



Developing profitable customers



HI-X COMPACTOR PARTS LIST



This parts list

Version: HI-X.PL.1E
From chassis number: 20425004

Instructions for ordering spare parts

Illustrated parts are marked with part numbers.

To avoid errors, each part order must include the following information:

- Part number and description of part
- Quantity of parts required
- Chassis number

The chassis number is stamped into the model identification plate on the machine. It is essential to quote this chassis number in full in all enquiries and spare part orders.

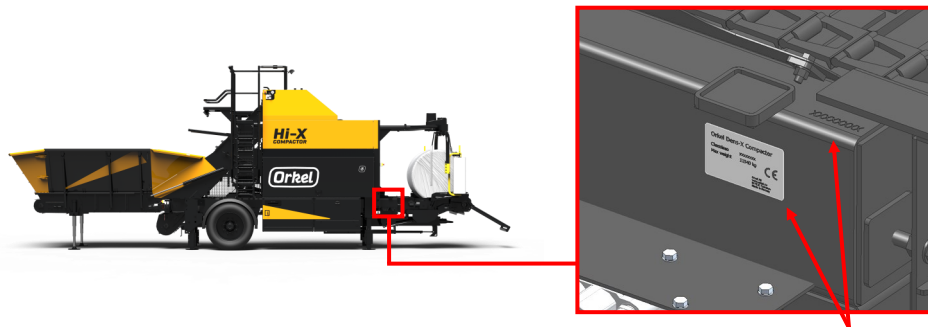

Chassis no.

Disclaimer

The original parts used on an Orkel® machine are designed and built to provide optimum fit, function, safety, and structural integrity. For this reason, Orkel® DOES NOT in any circumstance approve of the use of aftermarket, gray market, or imitation parts.

The information provided by Orkel® hereunder is provided “as is, where is” and with all faults, and the entire risk associated with such information is entirely with the Buyer.

Orkel® does not grant, explicitly or implicitly, to any party any patent rights, licenses, or any other IP rights, whether with regard to such information itself or anything described by such information.

Information provided in this document is proprietary to Orkel®, and Orkel® reserves the right, at its sole discretion, to make any changes or modification to the information in this document or to any products and services at any time without notice.

Orkel® does not assume responsibility for any damages associated with a machine and/or part failure caused by the use of parts other than genuine Orkel® replacement parts, neither do we assume responsibility for any changes to the product made after initial delivery.



Johan Gjønnnes' veg 25
7320 Fannrem
Norway



Spare parts:

+47 913 23 511

Technical Support:

+47 918 43 553



parts@orkel.no



orkel.com



User resources
orkel.no/qr/hi-x

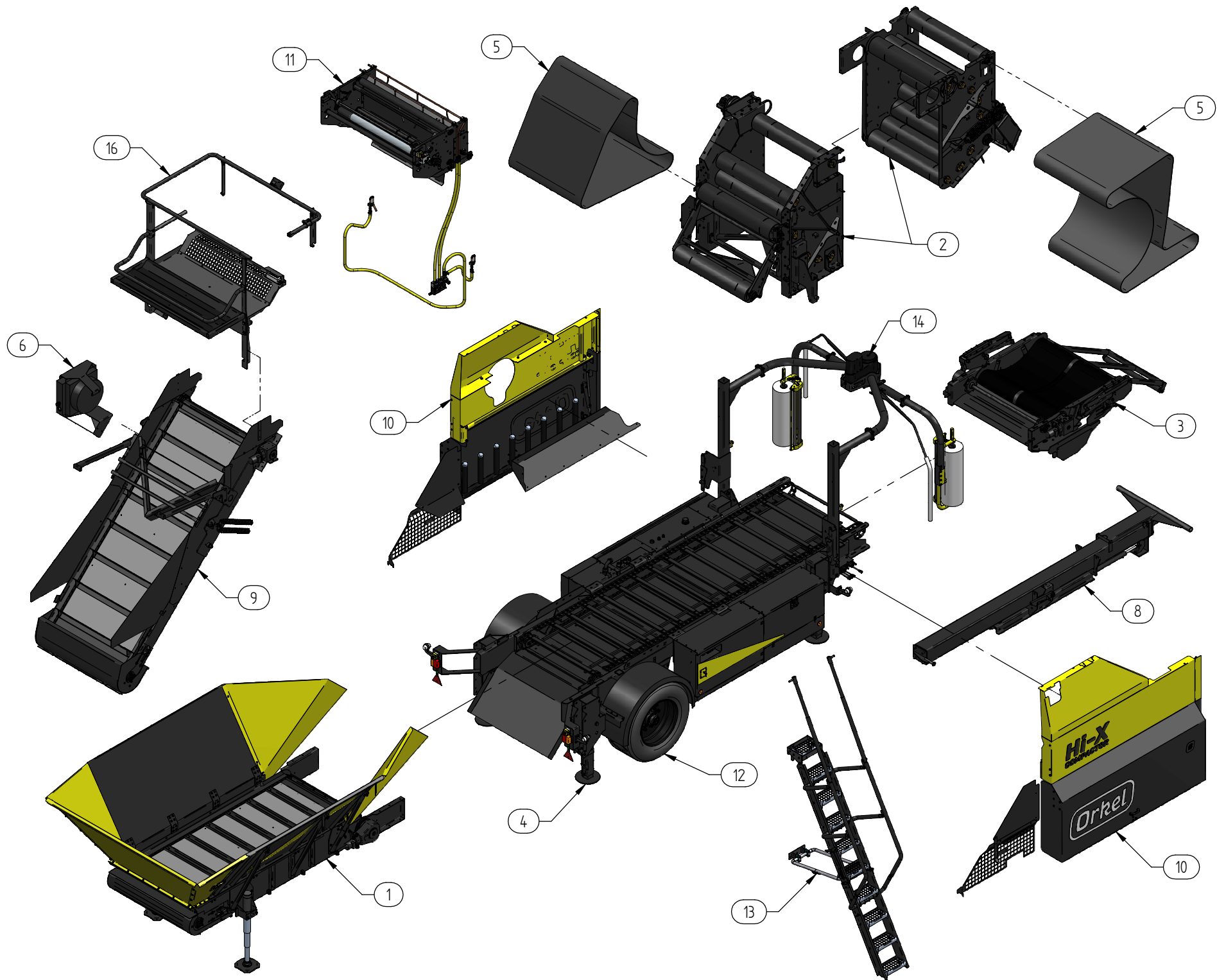

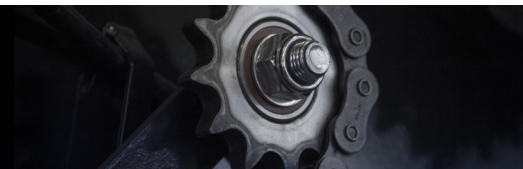

CONTENTS

- 1 Ⓐ Feed hopper F10
 - 2 Ⓐ Front chamber
 - 3 Ⓐ Wrapping table
 - 4 Frame
 - 5 Belts
 - 6 Hydraulics
 - 7 Electric
 - 8 Telescopic drawbar & PTO shaft
 - 9 Elevator
 - 10 Cover and film roll holder
 - 11 Plastic tying unit & compressed air cleaner system
 - 12 Wheel suspension
 - 13 Stairs
 - 14 Wrapping arms
 - 15 Optional equipment
 - 16 Platform
 - 17 Central lubrication system
- Ⓑ Feed hopper F25
 - Ⓑ Rear chamber
 - Ⓑ Wrapping table with weighing system

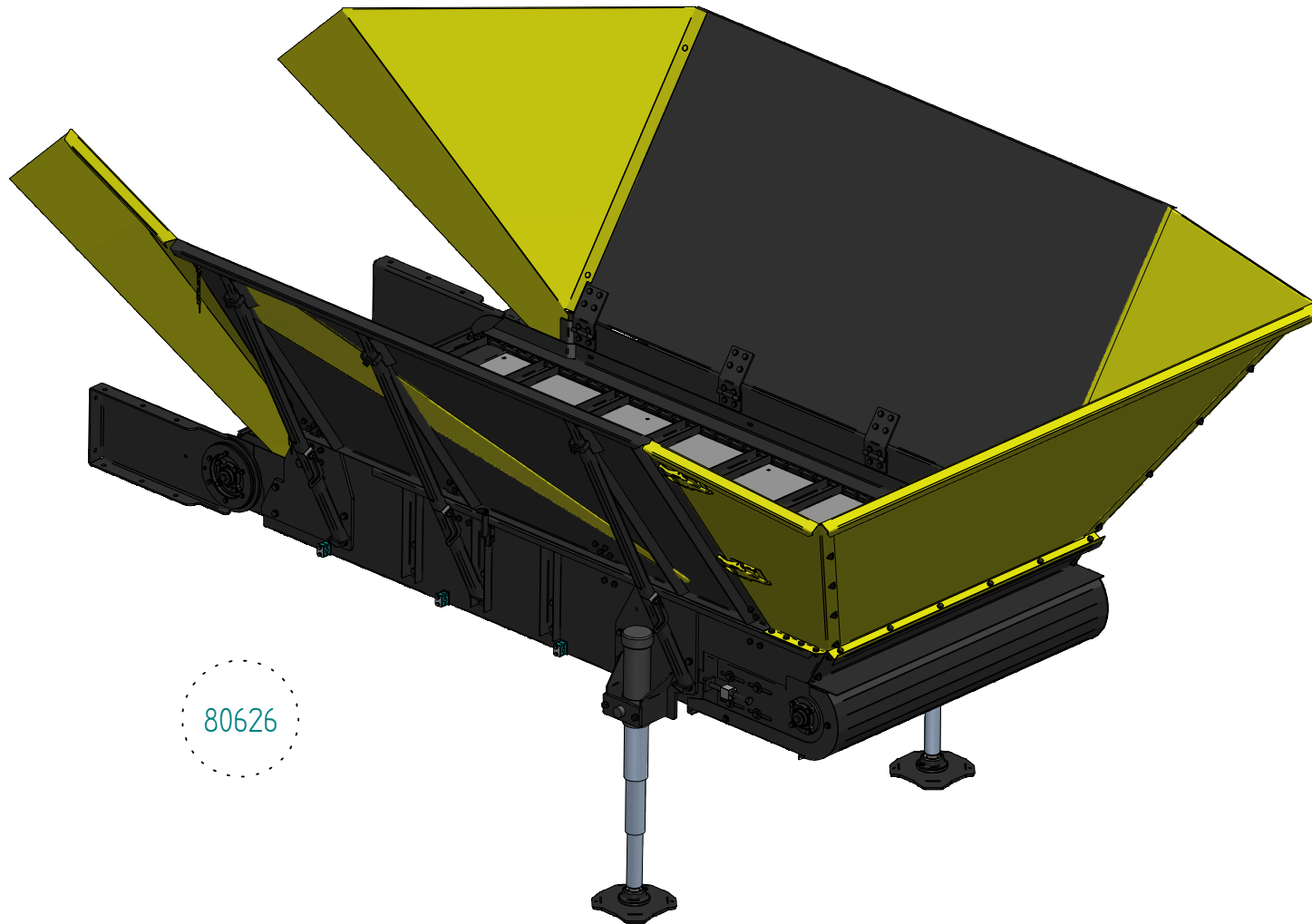

80626

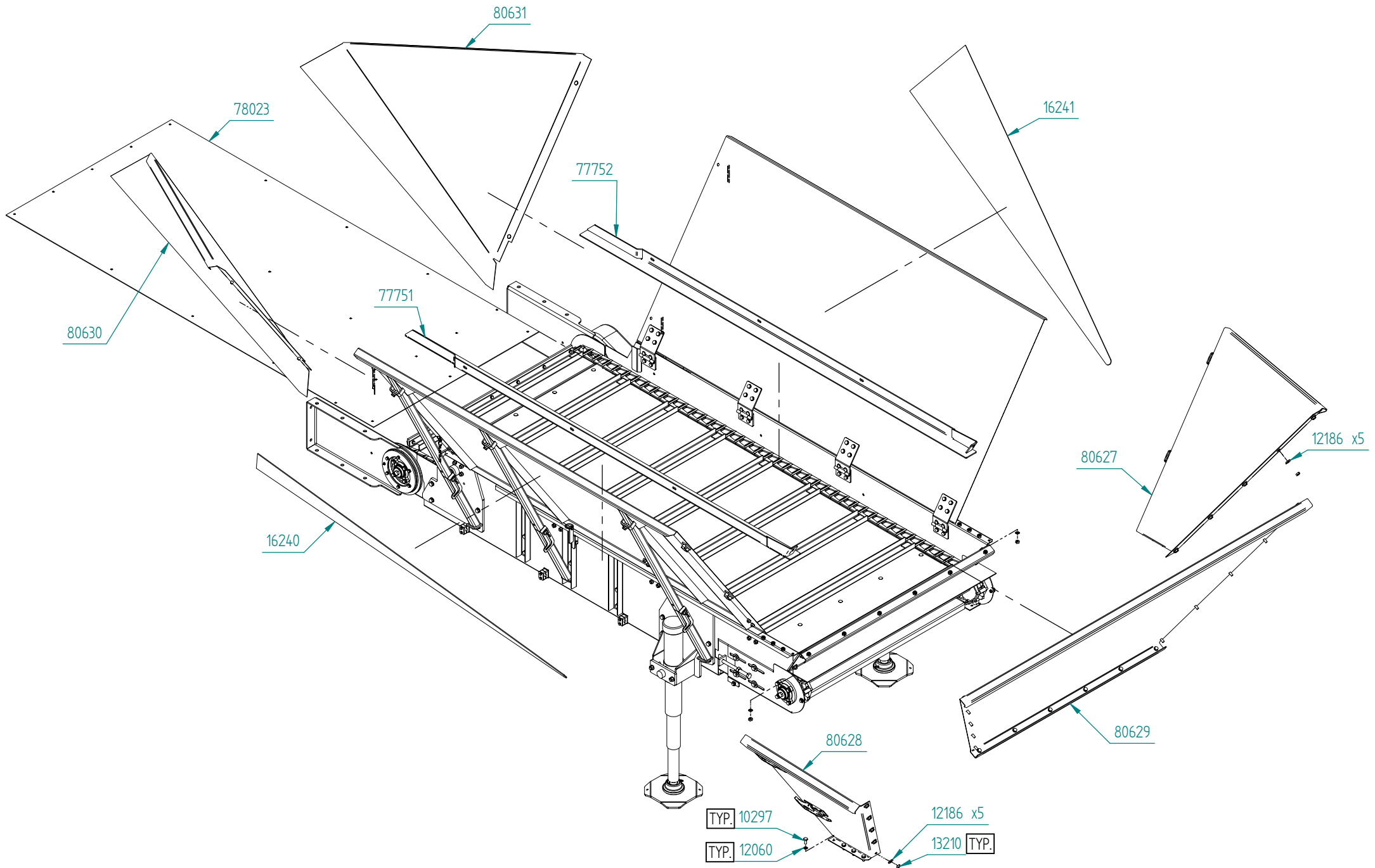

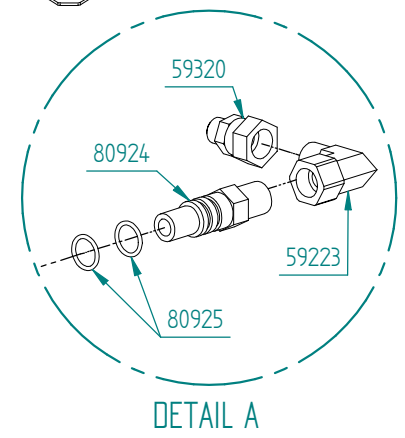
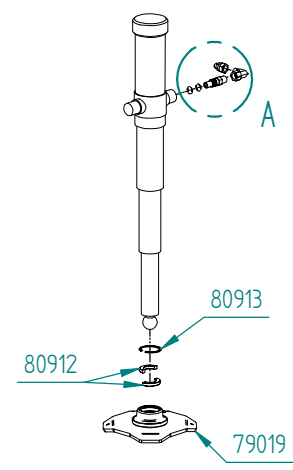
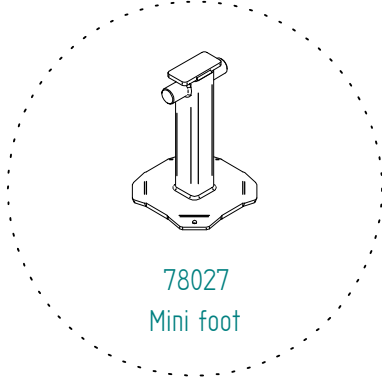
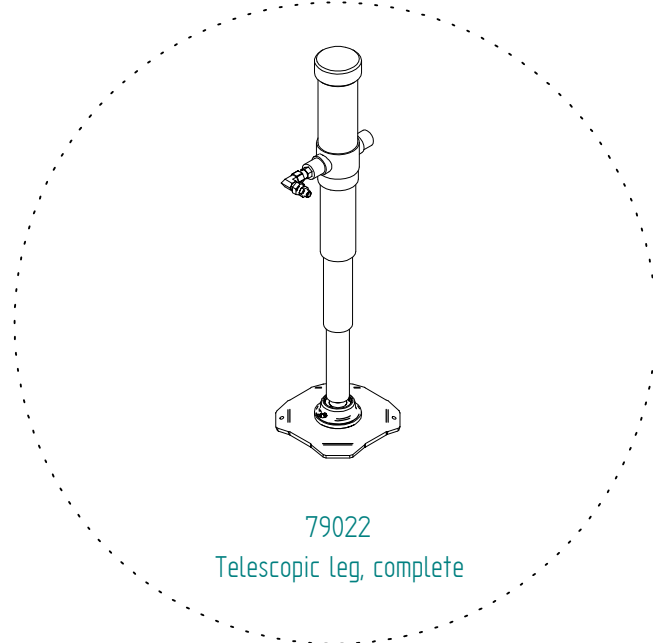
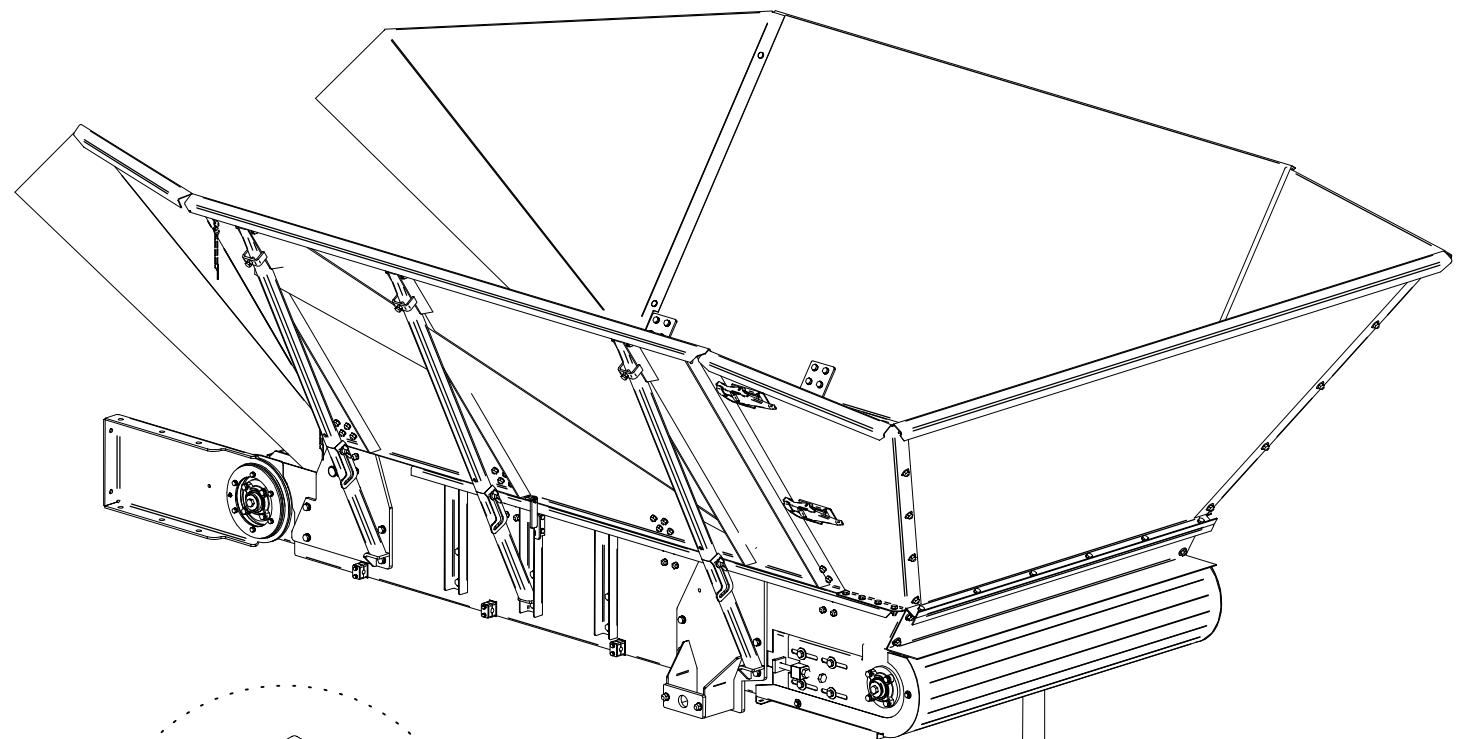

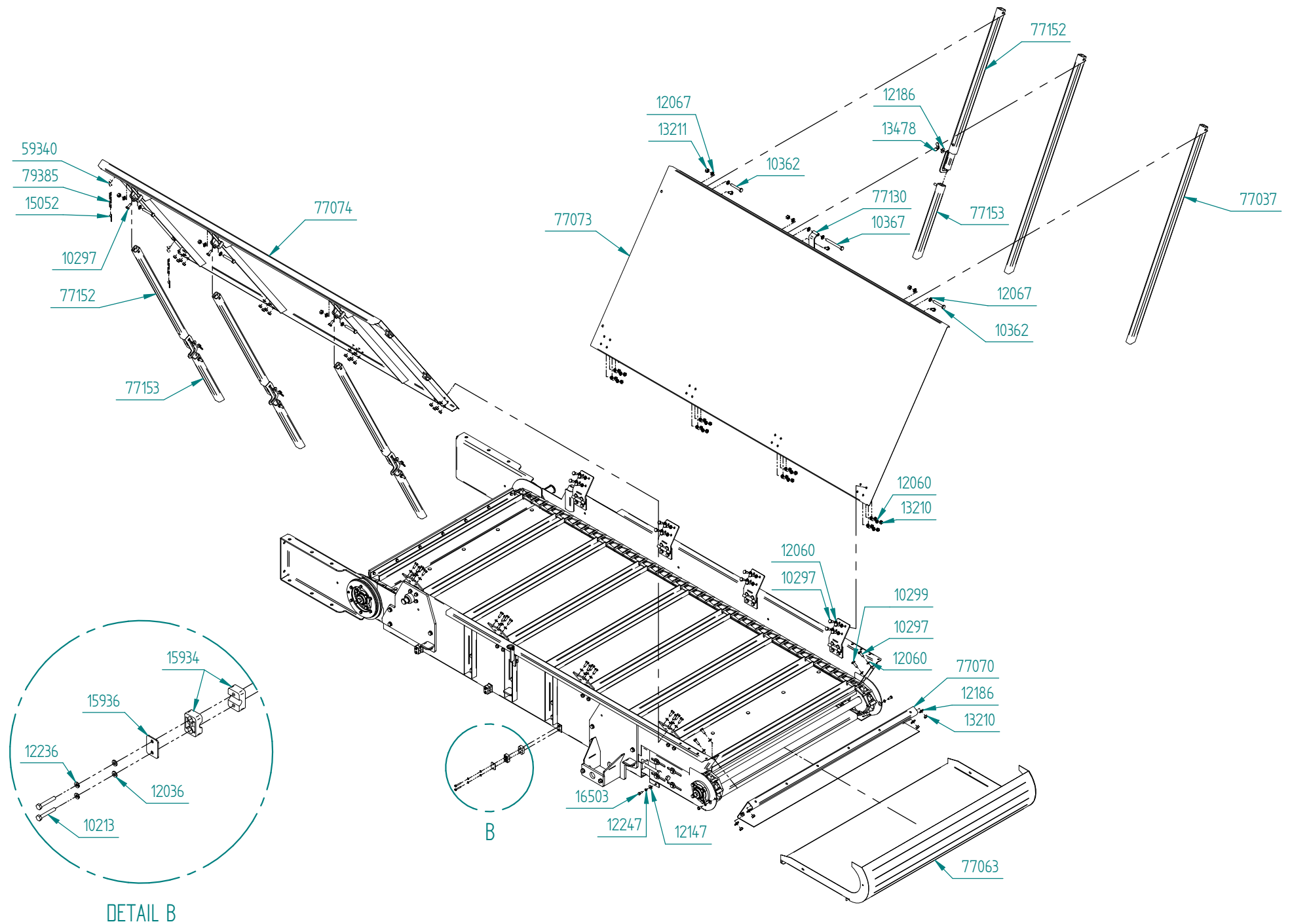

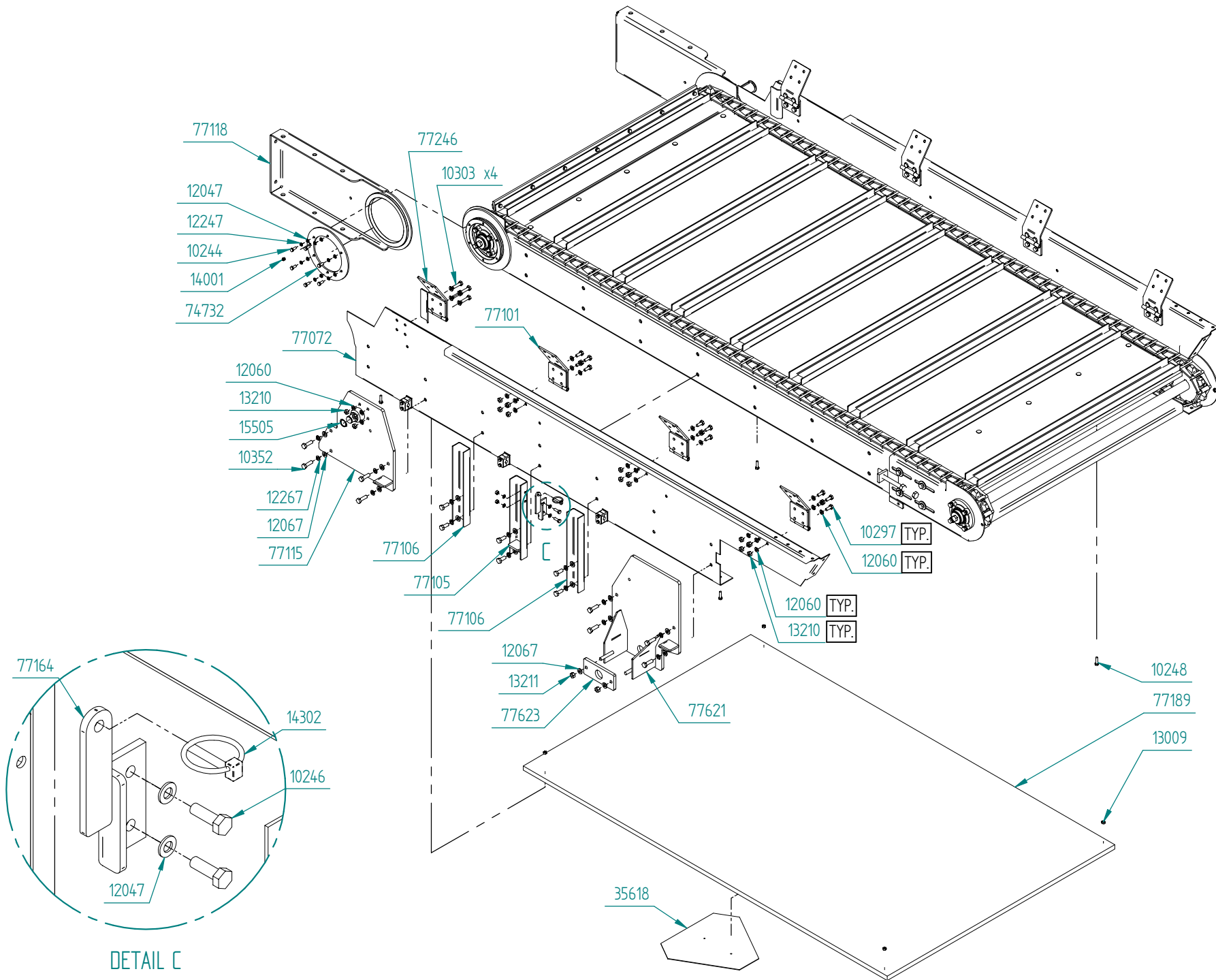

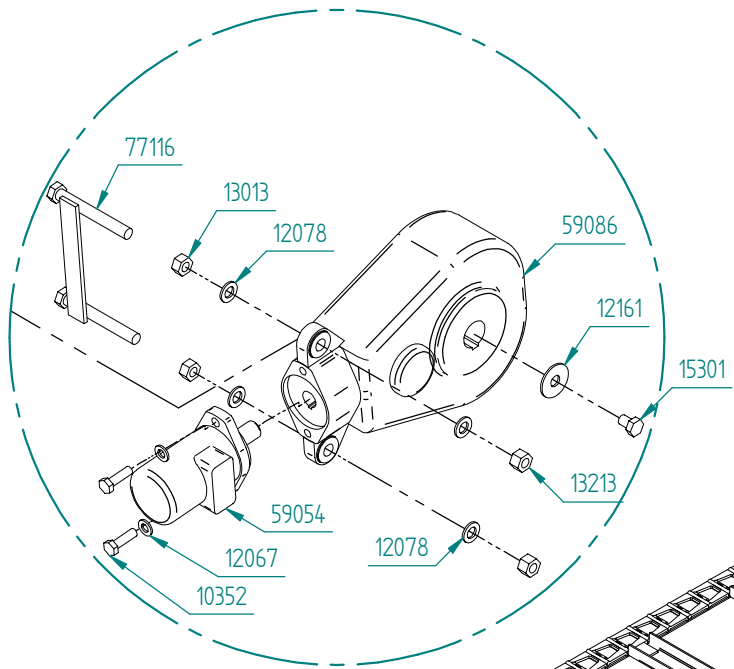

DETAIL D

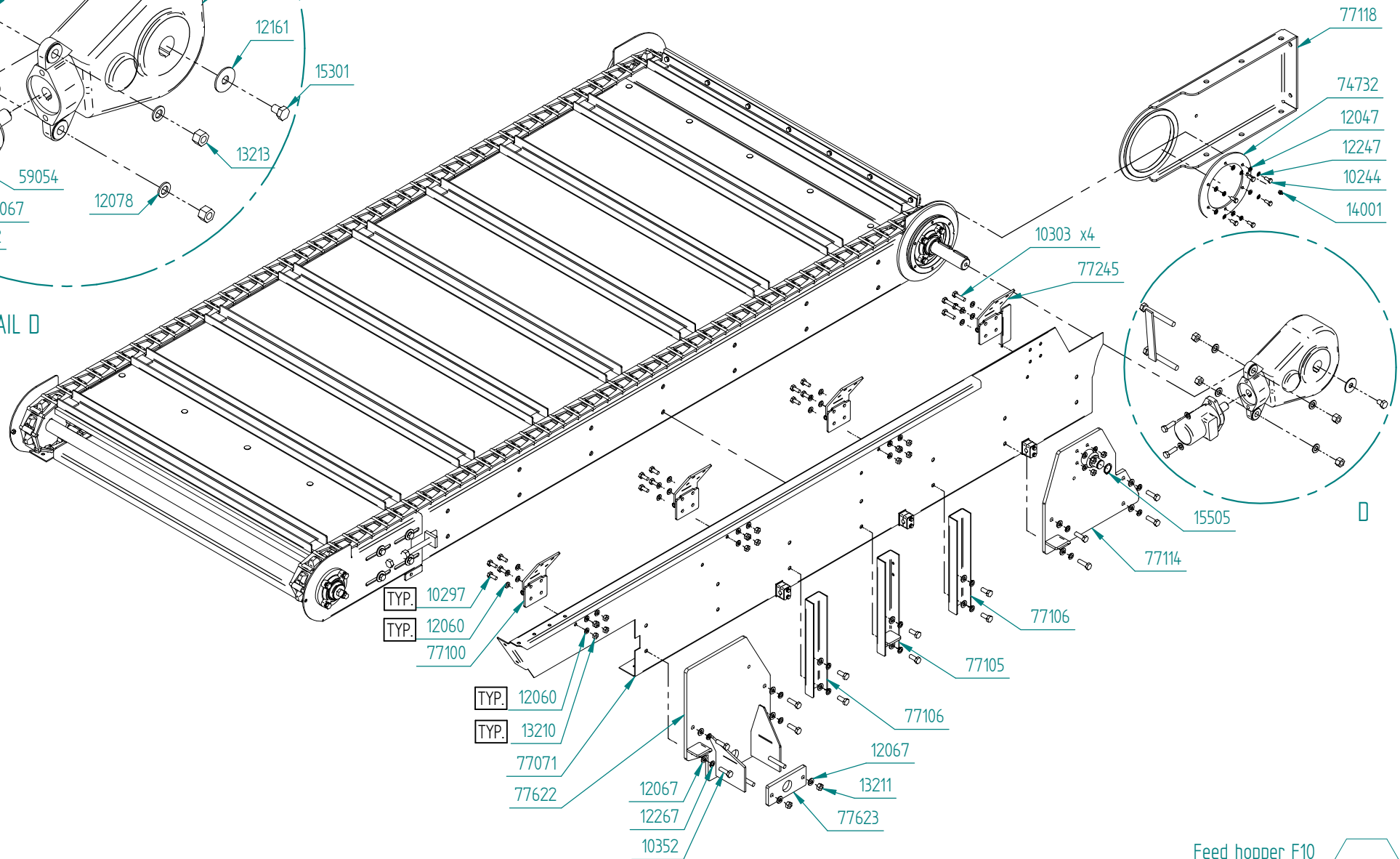

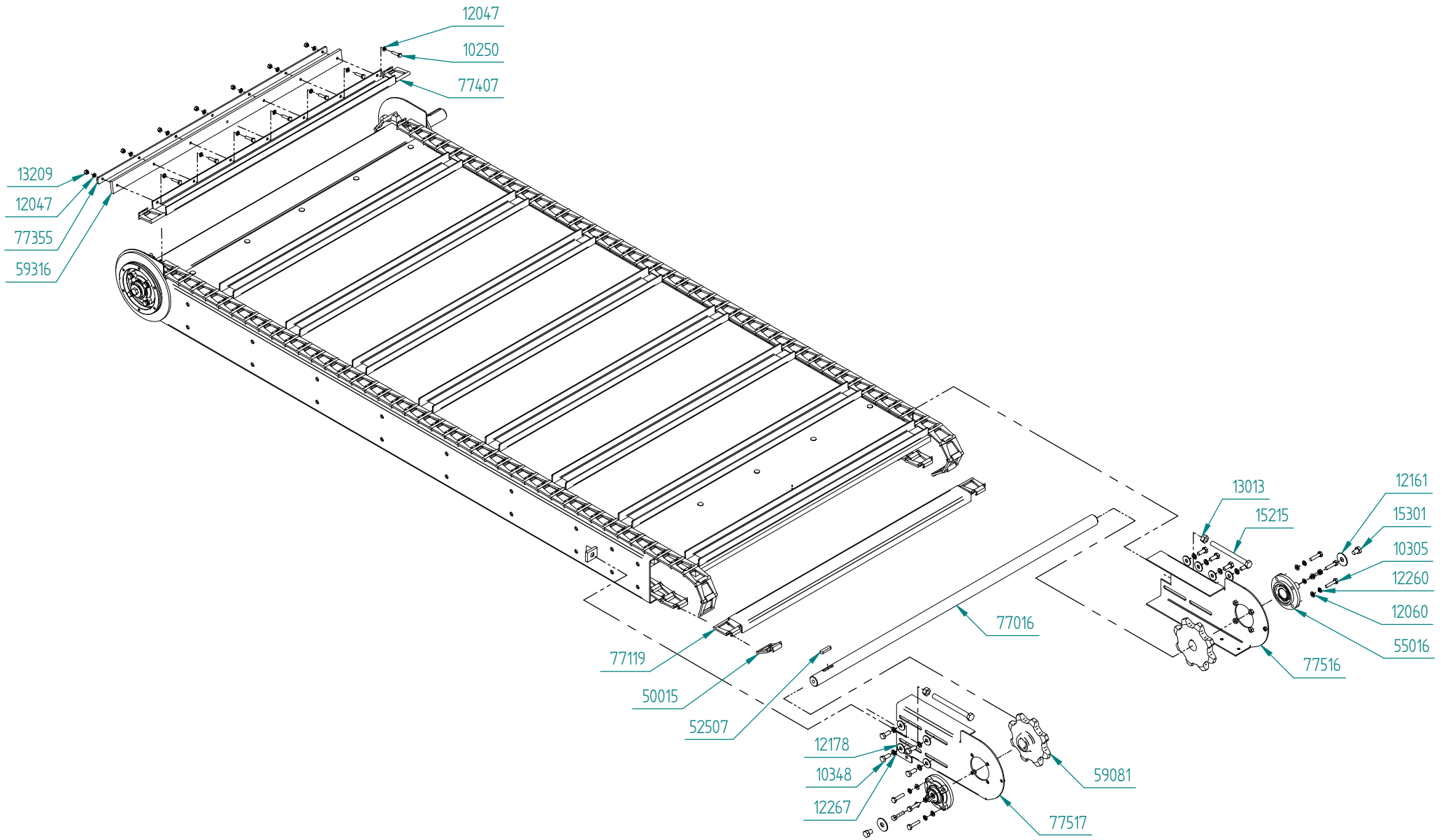

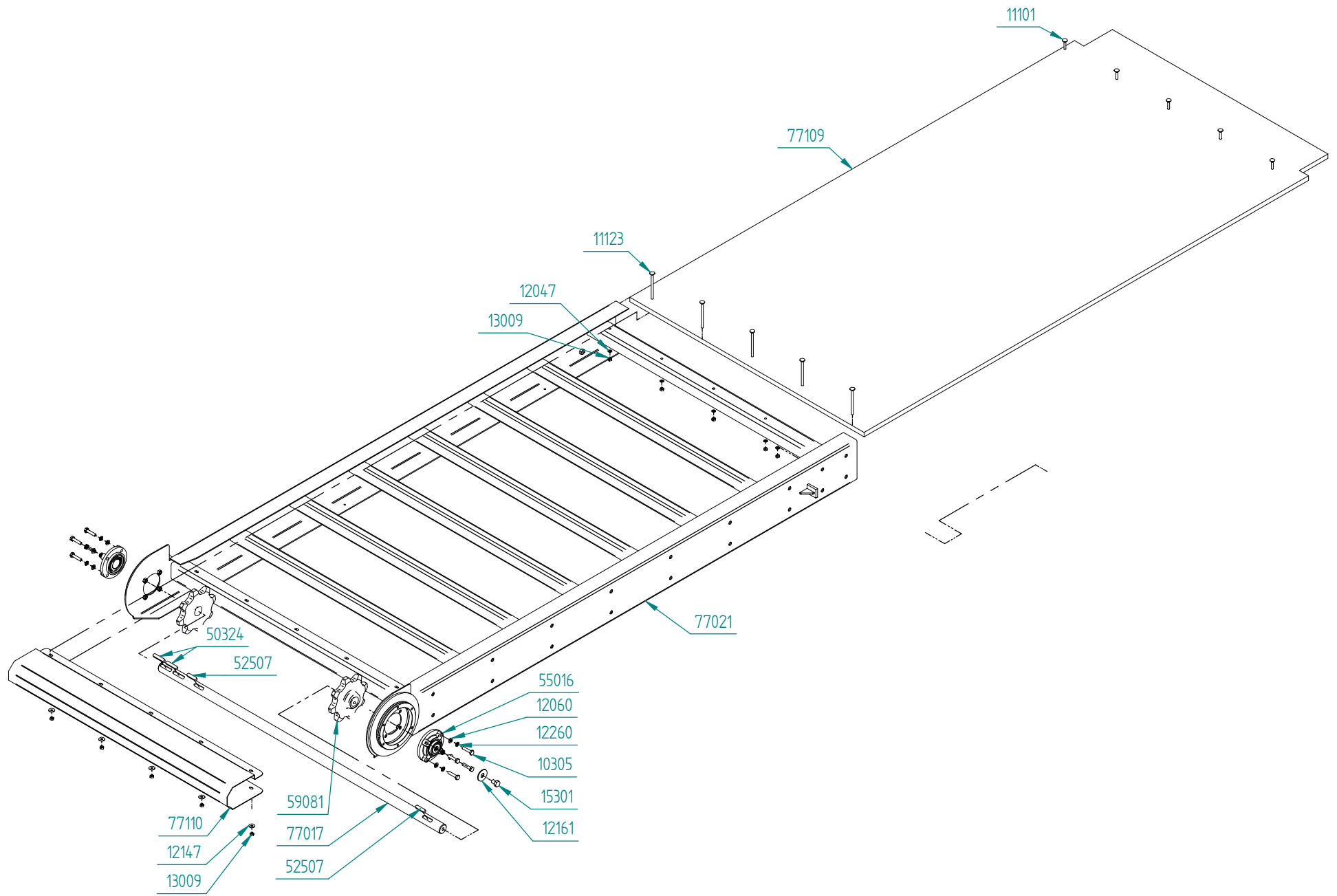

Part Number	Qty.	Title
10213	12	Bolt M6x40
10244	12	Bolt M8x20
10246	2	Bolt M8x25
10248	7	Bolt M8x30
10250	7	Bolt M8x35
10297	88	Bolt M10x25
10299	2	Bolt M10x30
10303	8	Bolt M10x40
10305	16	Bolt M10x45
10348	20	Bolt M12x30
10352	18	Bolt M12x40
10362	5	Bolt M12x75
10367	1	Bolt M12x120
11101	5	Lock head bolt M8x40
11123	5	Lock head bolt M8x120
12036	12	Washer M6
12047	35	Washer M8
12060	184	Washer M10
12067	47	Washer M12
12078	4	Washer M16
12147	9	Washer \varnothing 24/8,4x2
12161	4	Washer \varnothing 50/17x3
12178	8	Washer \varnothing 37/13x3
12186	18	Washer \varnothing 30/11x2,5

Part Number	Qty.	Title
12236	12	Spring washer M6
12247	16	Spring washer M8
12260	16	Spring washer M10
12267	36	Spring washer M12
13009	27	Nut M8
13013	4	Nut M16
13209	9	Lock nut M8
13210	90	Lock nut M10
13211	10	Lock nut M12
13213	2	Lock nut M16
13478	4	Wing nut M10
14001	2	Grease nipple 1/8" R
14302	1	Ear pin M6
15052	4	Hairpin M2,5
15215	2	Bolt M16x180, threaded to head
15301	4	Bolt M14x20
15505	2	Circlip A30x1,5
15934	12	Tube clamp, plastic
15936	6	Top plate for plastic tube clamp
16240	1	Sticker, left
16241	1	Sticker, right
16503	4	Bolt M8x20, black
35618	1	Warning triangle, large
50015	142	Chain link Kohlswa Ewart 78

Part Number	Qty.	Title
50324	2	Key 12x8x60
52507	3	Key 12x8x50
55016	4	Bearing UCFEX08
59054	1	Motor BG100 NC25
59081	4	Sprocket
59086	1	Gir RT 200
59223	2	Elbow
59316	1	Rubber list
59320	2	Transition
59340	4	S-hook 3 mm
74732	2	Locking washer for hinge
77016	1	Shaft, tightening side
77017	1	Driveshaft
77021	1	Bottom frame
77037	2	Side cover support, complete
77063	1	Spilltray
77070	1	End cover, lower
77071	1	Side cover, lower right
77072	1	Side cover, lower left
77073	1	Side cover, upper right
77074	1	Side cover, upper left
77100	3	Hinge, right
77101	3	Hinge, left
77105	2	U-profile 2, cover

Part Number	Qty.	Title
77106	4	U-profile 1, cover
77109	1	Visaform plate, upper
77110	1	Winding protection
77114	1	Cylinder bracket, right
77115	1	Cylinder bracket, left
77116	1	Gear bracket
77118	2	Hinge plate
77119	17	Carrier
77130	1	Cover lock
77152	4	Cover support, upper
77153	4	Cover support, lower
77164	1	Cover lock bracket
77189	1	Visaform plate, lower
77245	1	Hinge, front, right
77246	1	Hinge, front, left
77355	1	Clamp strip, carrier
77407	1	Carrier with holes for scraper
77516	1	Tightener, right bottom
77517	1	Tightener, left bottom
77621	1	Bracket, left telescopic leg
77622	1	Bracket, right telescopic leg
77623	2	Fastener, telescopic leg
77751	1	Chain cover, left feed hopper
77752	1	Chain cover, right feed hopper

Part Number	Qty.	Title
78023	1	Wear plate
78027	1	Mini foot
79019	2	Foot plate, telescopic legs
79022	1	Telescopic leg, complete
79385	4	Chain 3mm
80627	1	End cover, upper right, yellow
80628	1	End cover, upper left, yellow
80629	1	End cover, upper, yellow
80630	1	Middle cover, left bottom, yellow
80631	1	Middle cover, right bunker, yellow
80912	4	Flange
80913	2	Seeger ring J65
80924	2	Nipple
80925	4	O-ring
80946	1	Seal kit

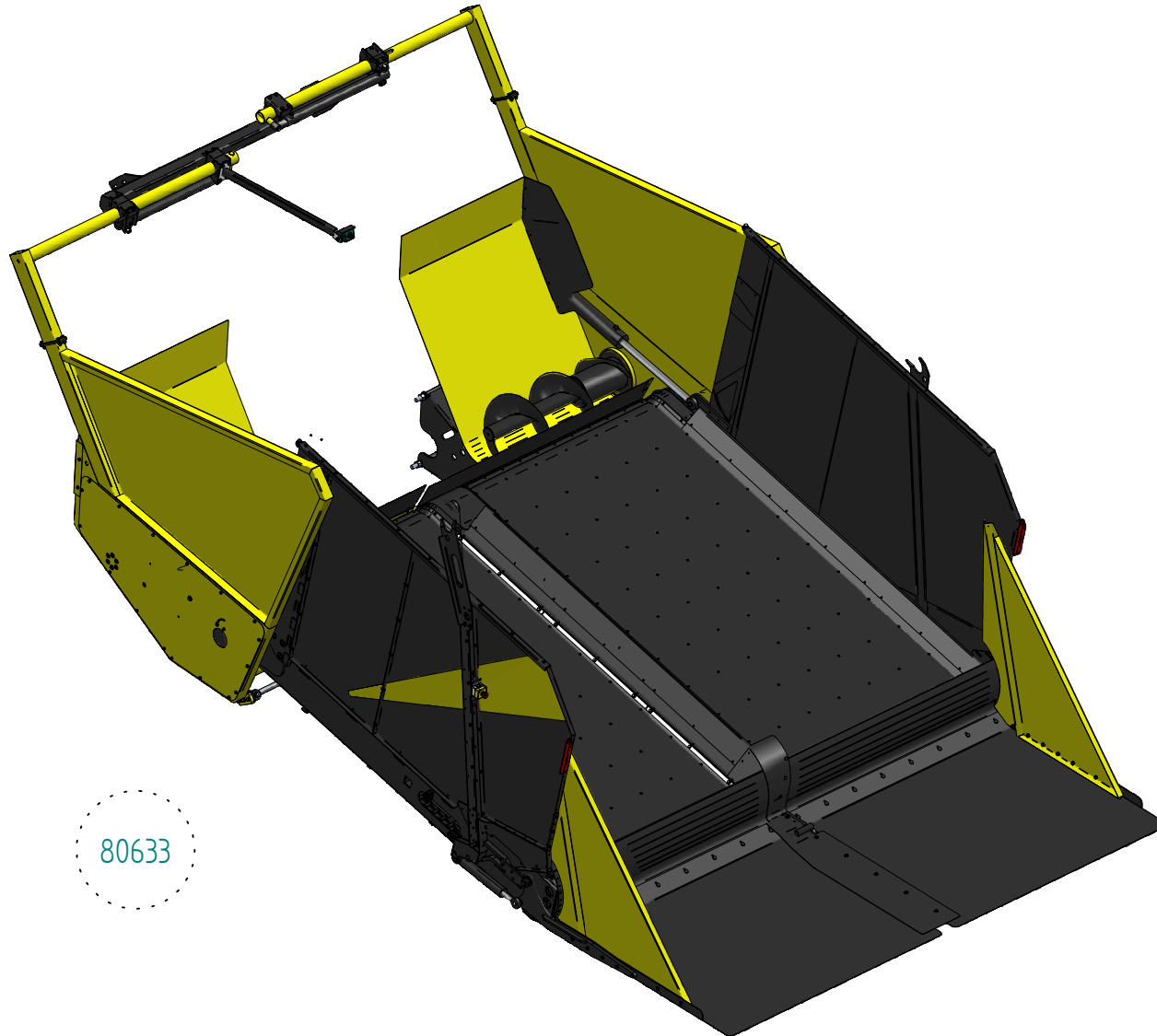

80633

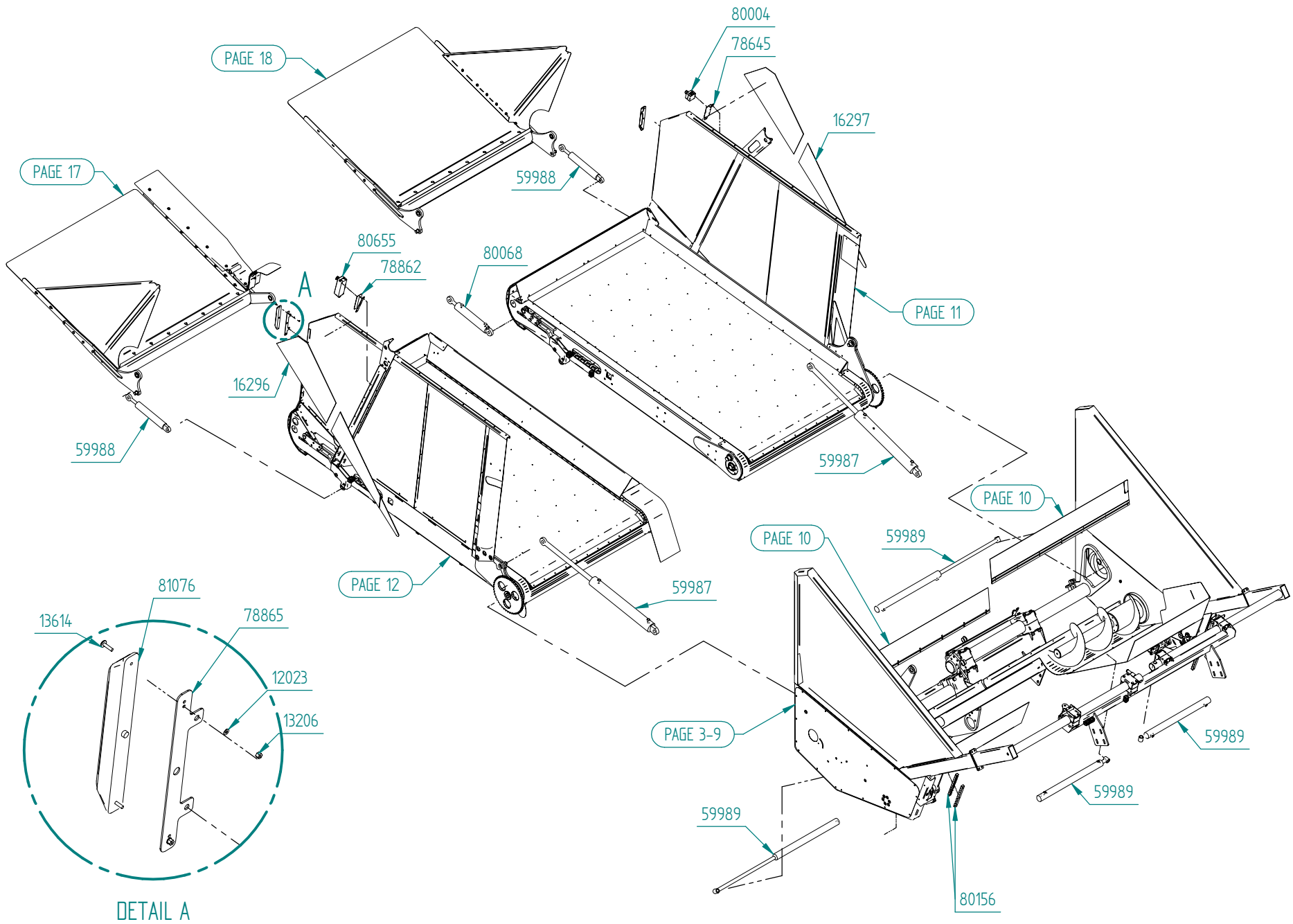

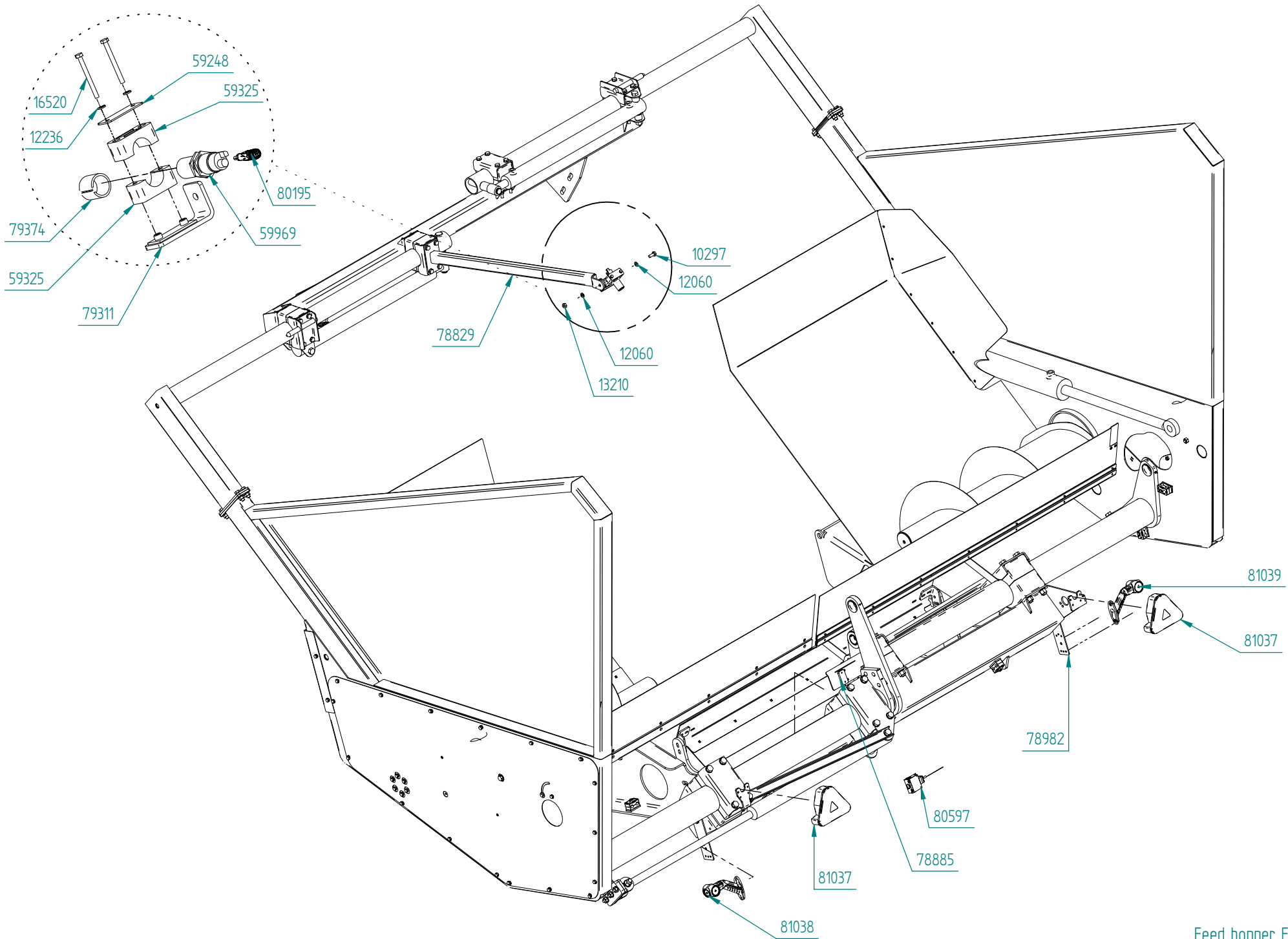

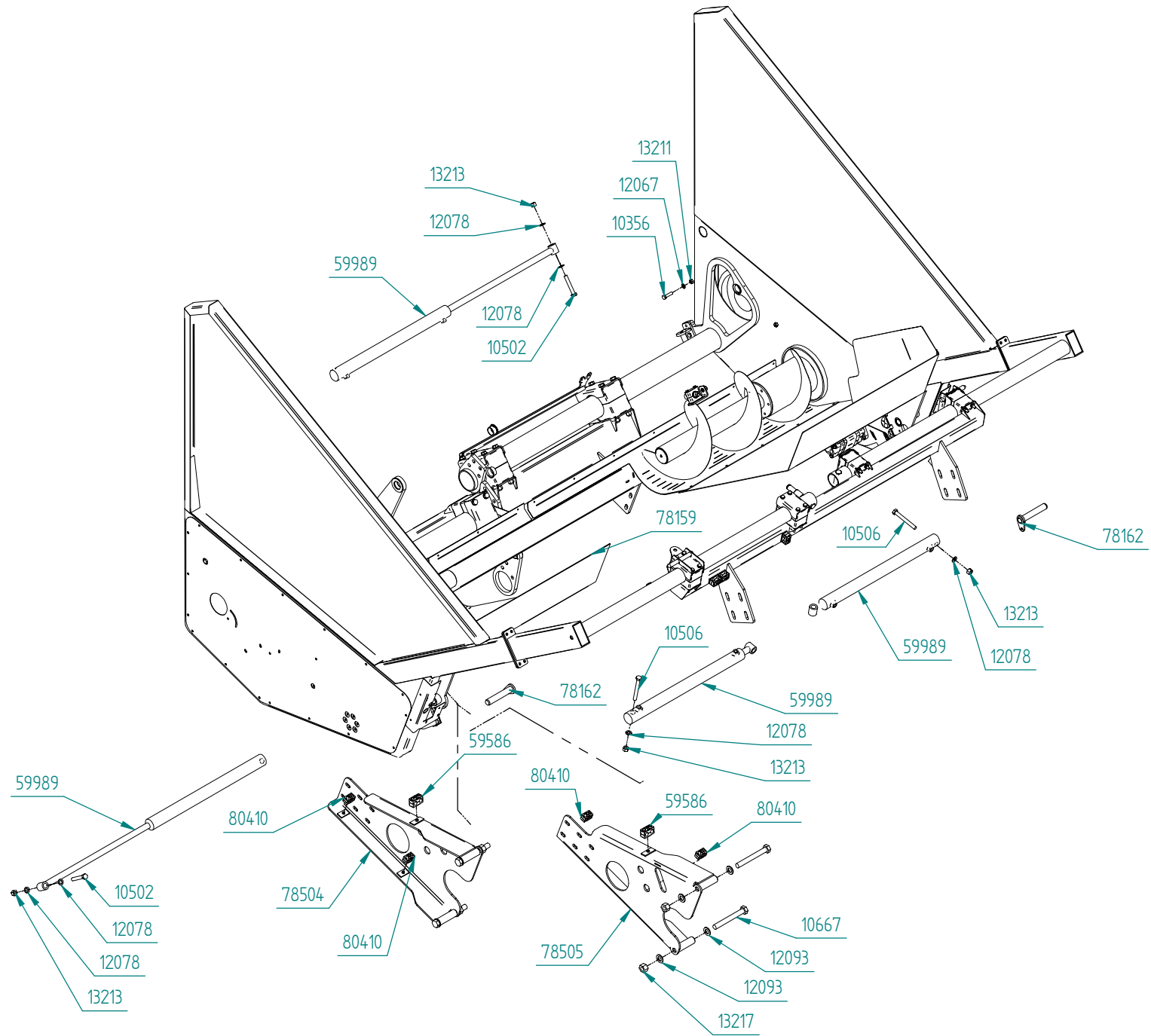

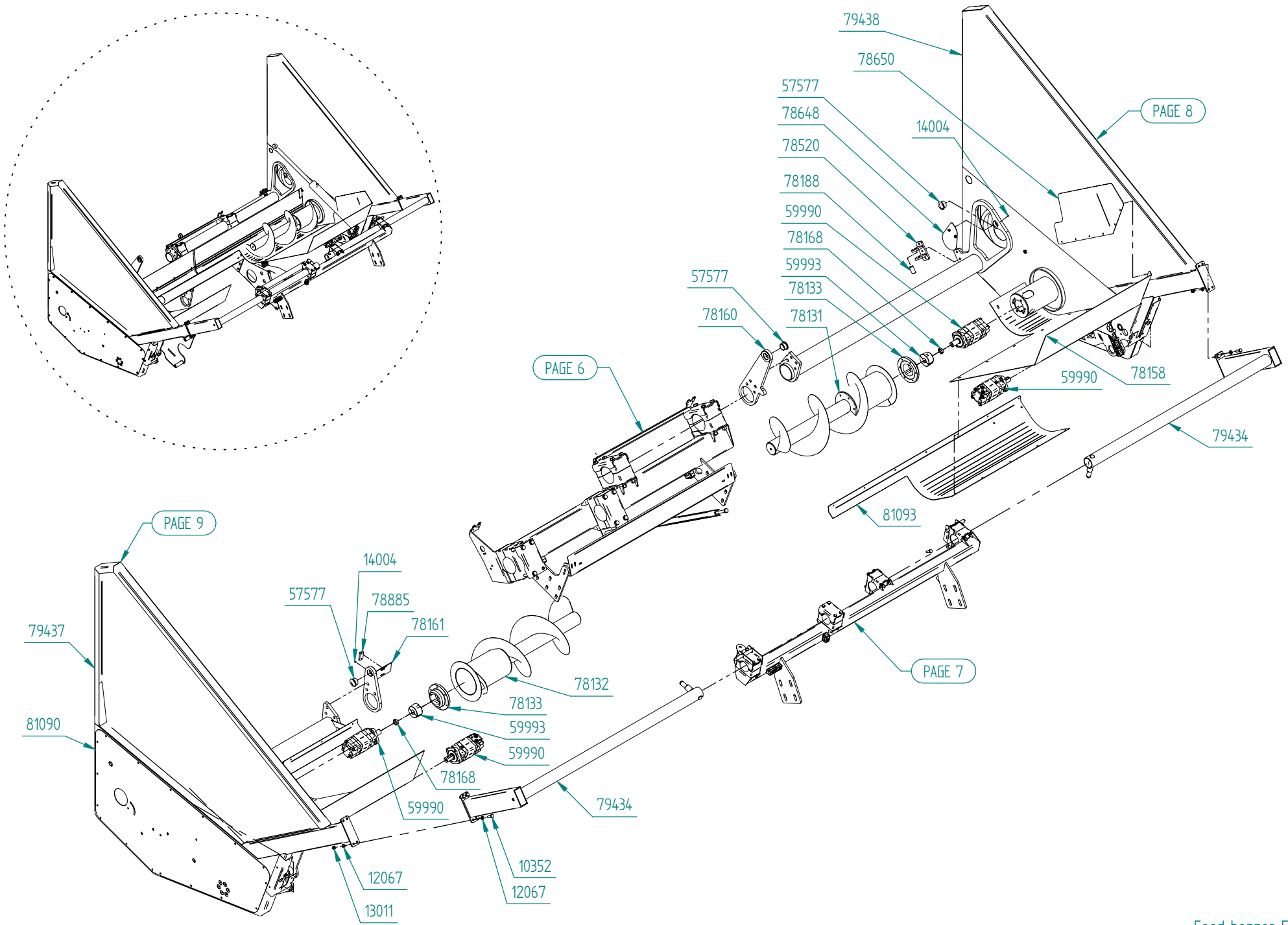

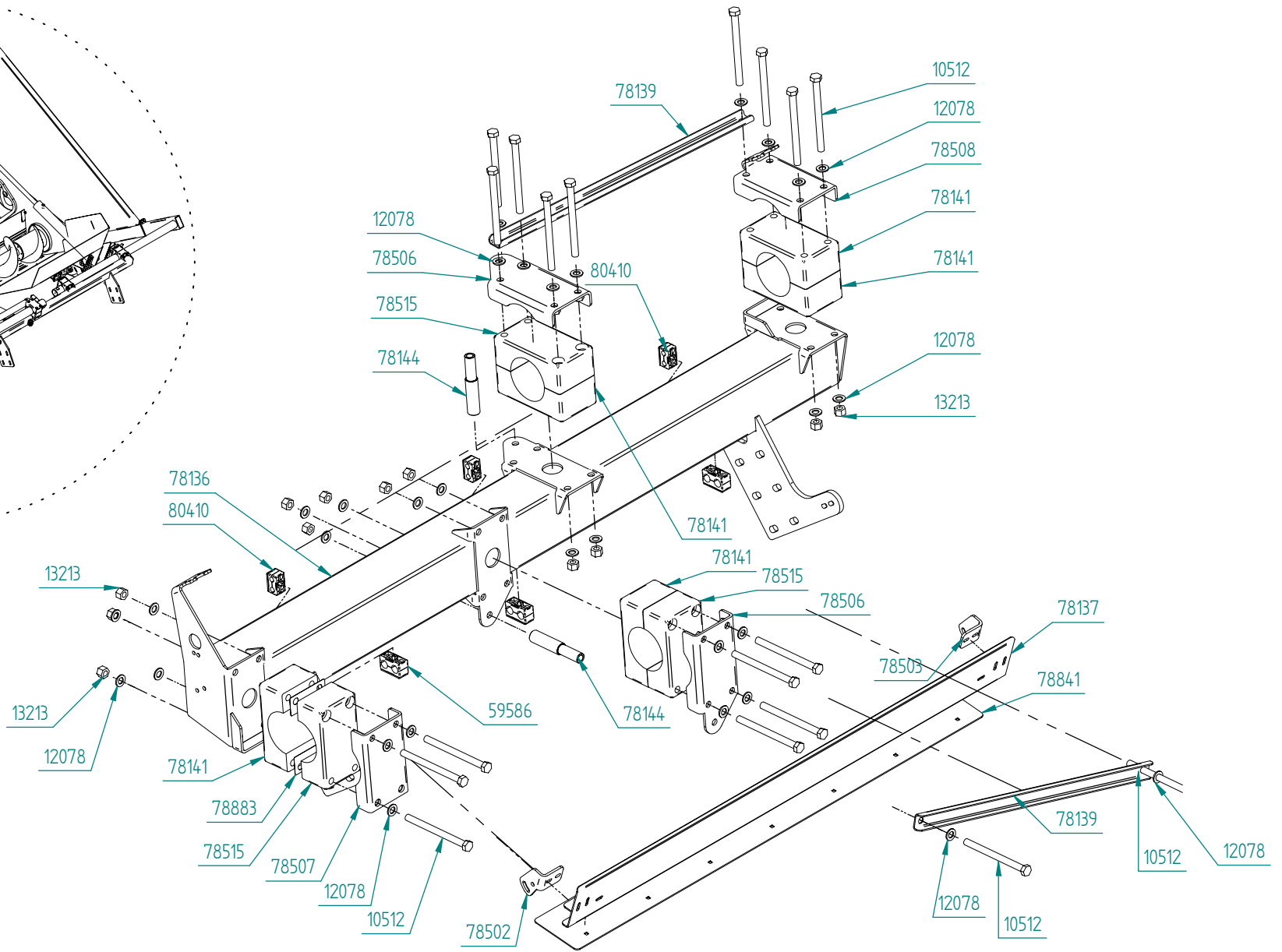
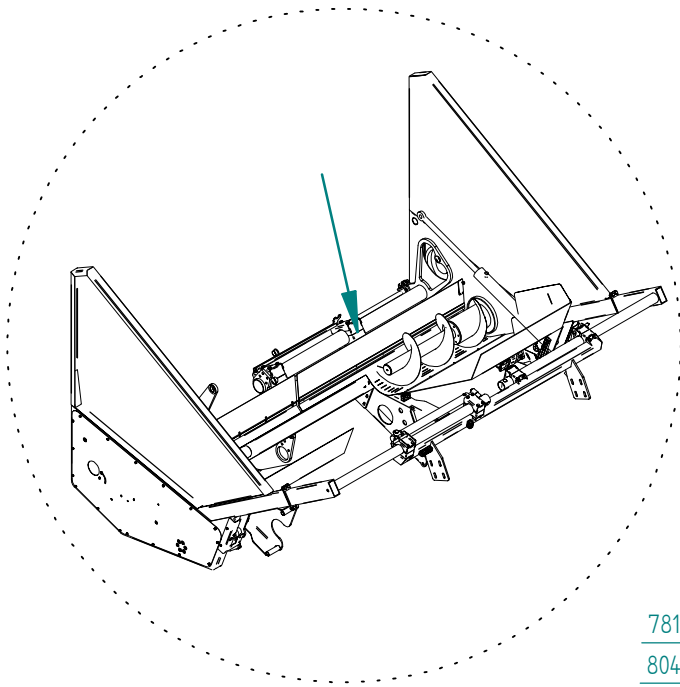

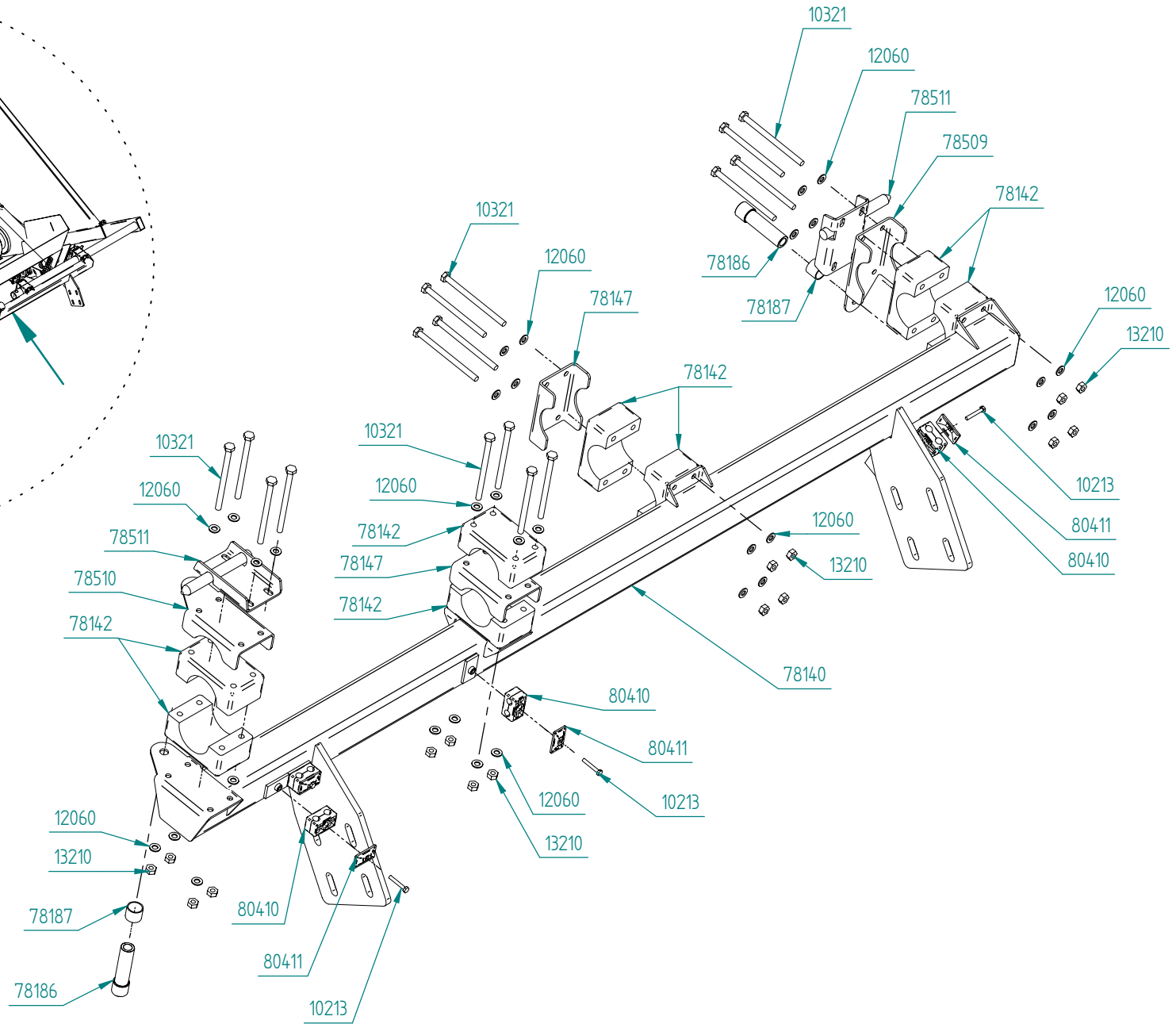
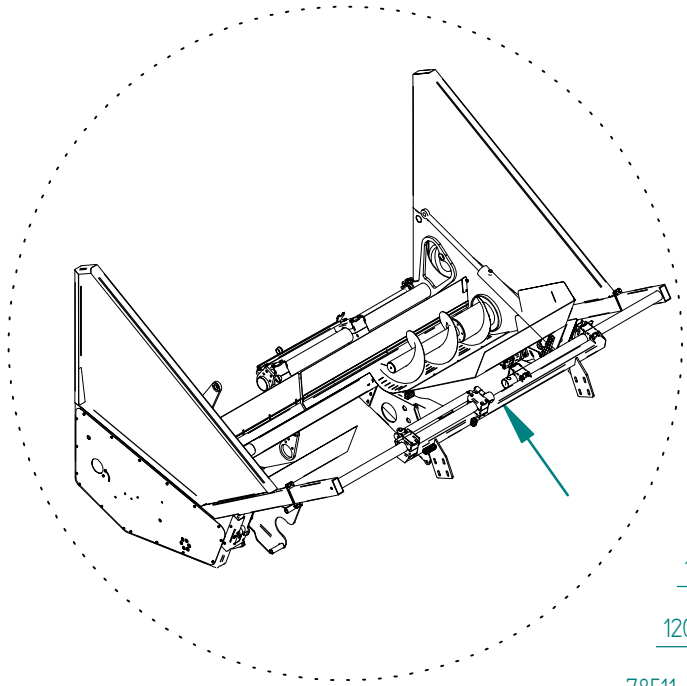

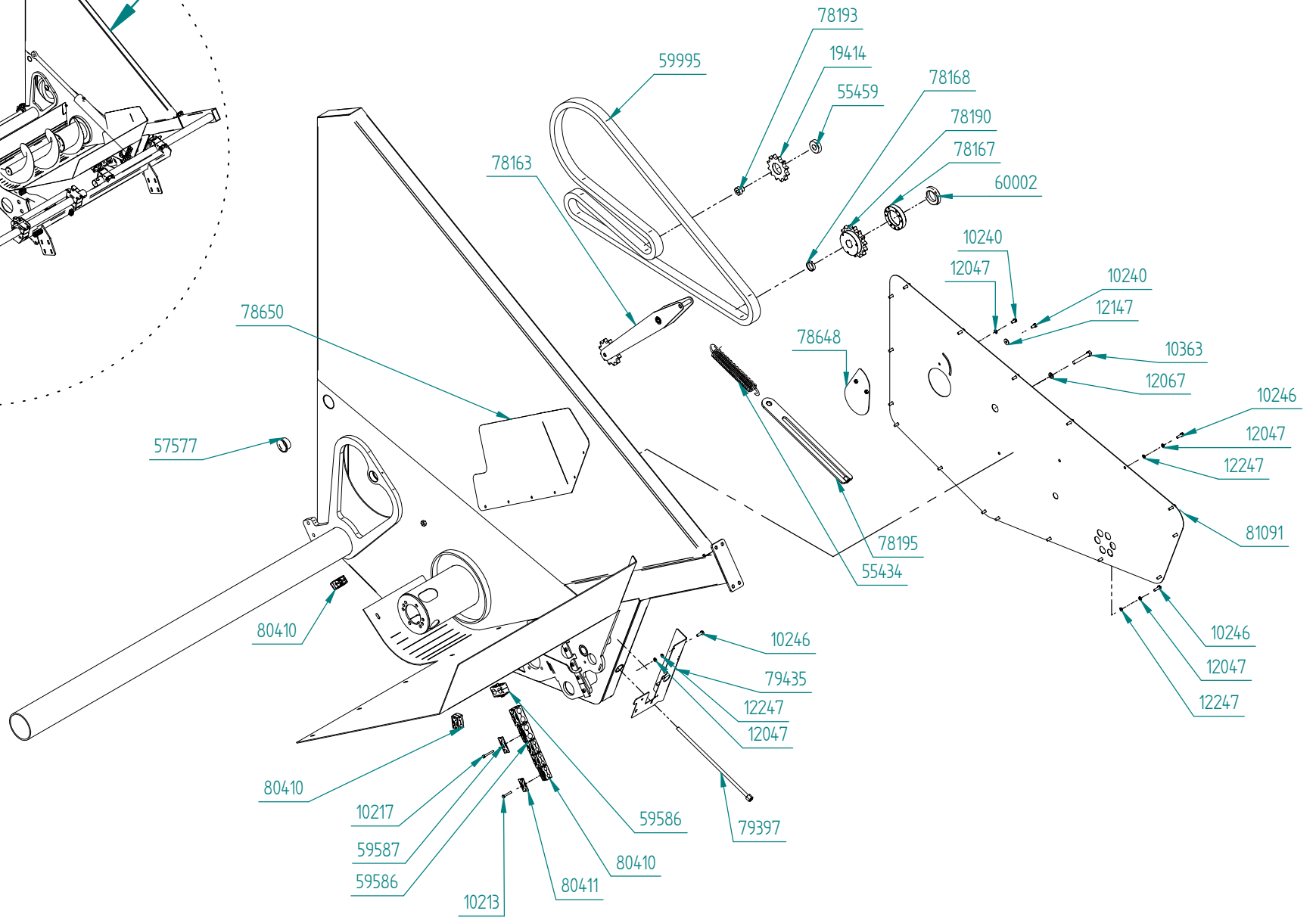
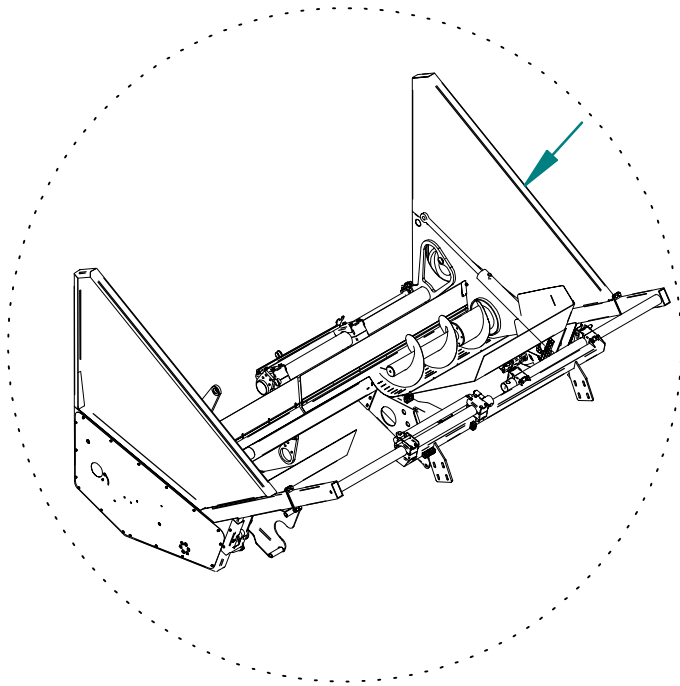

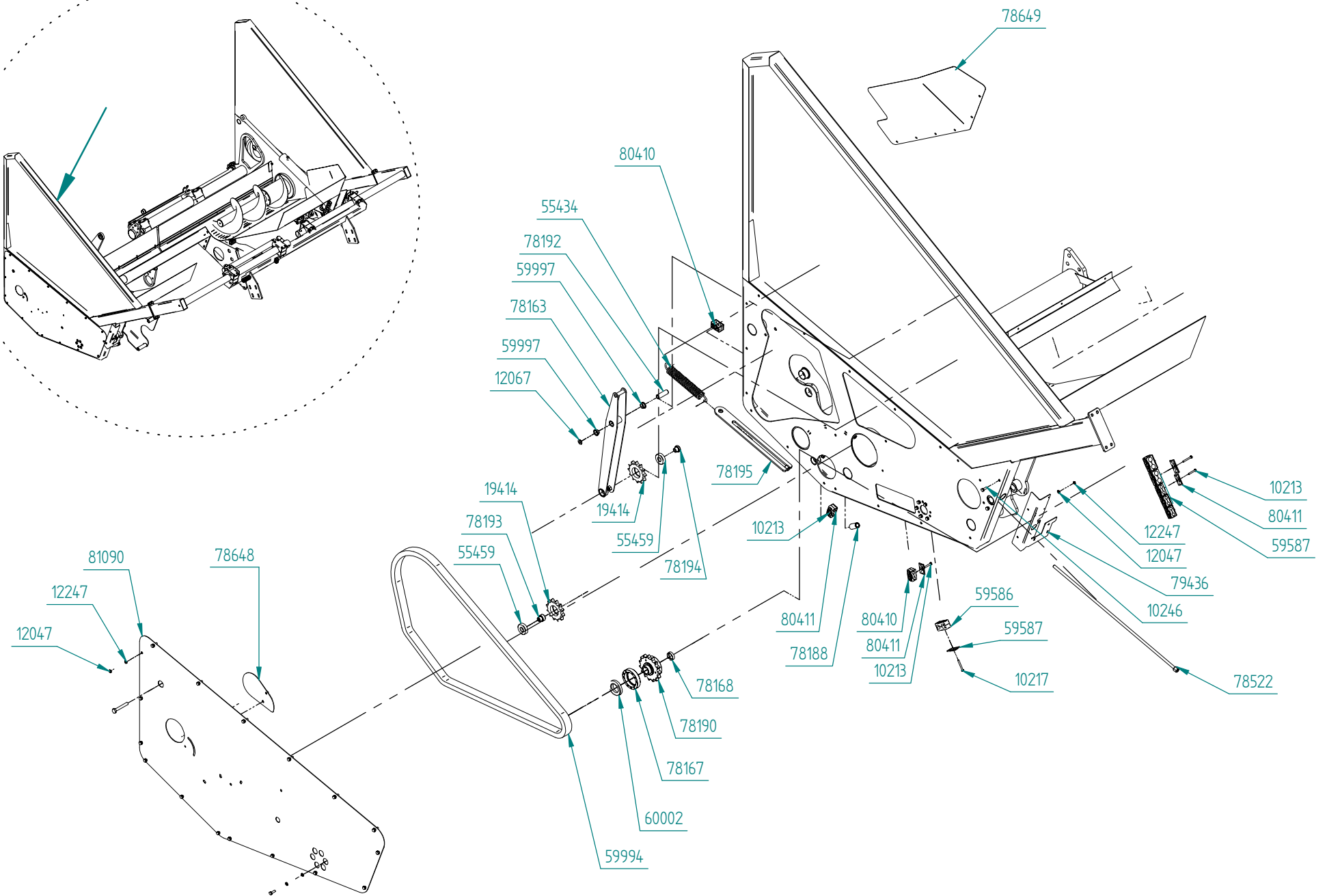
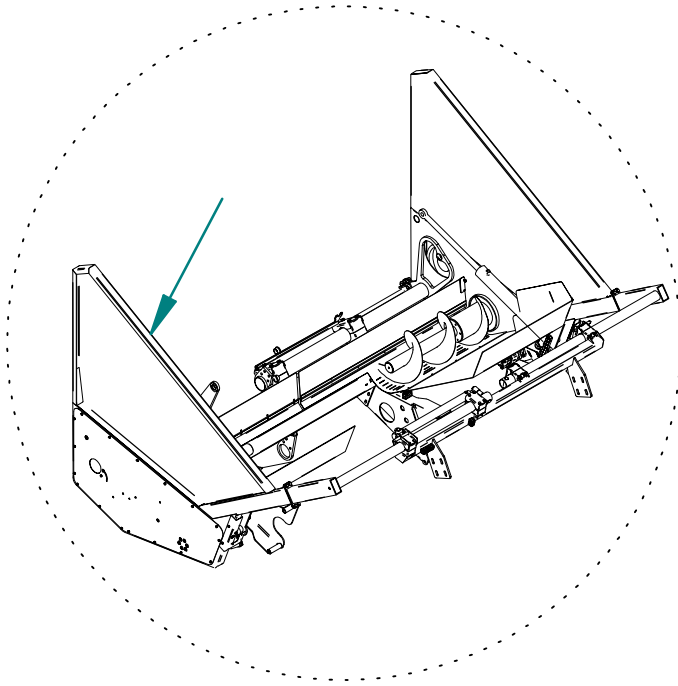

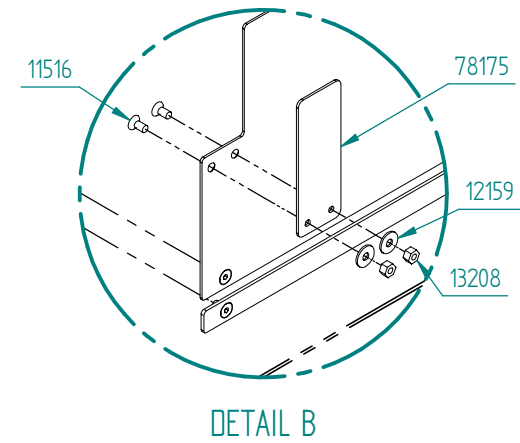
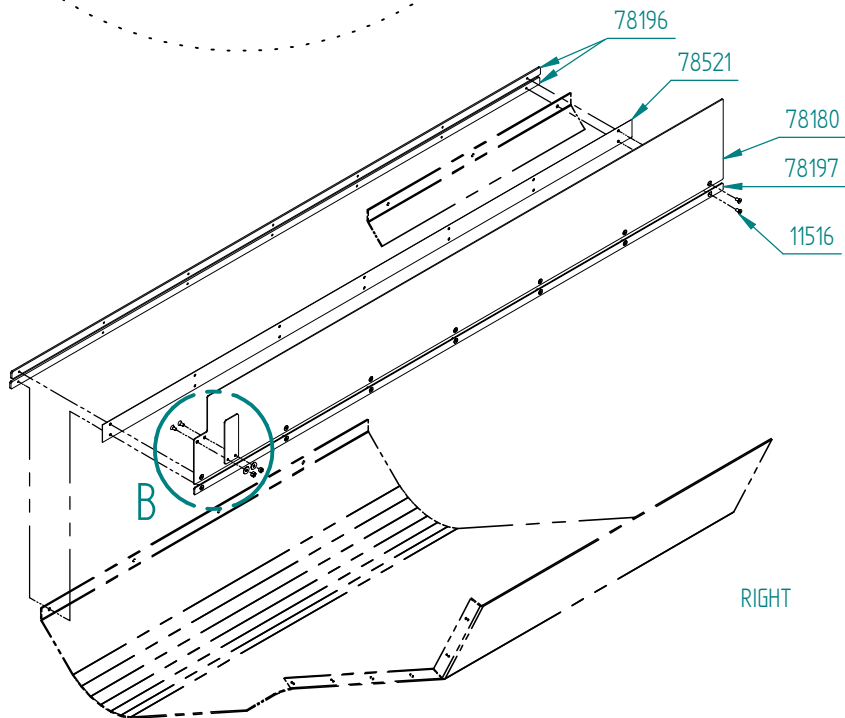
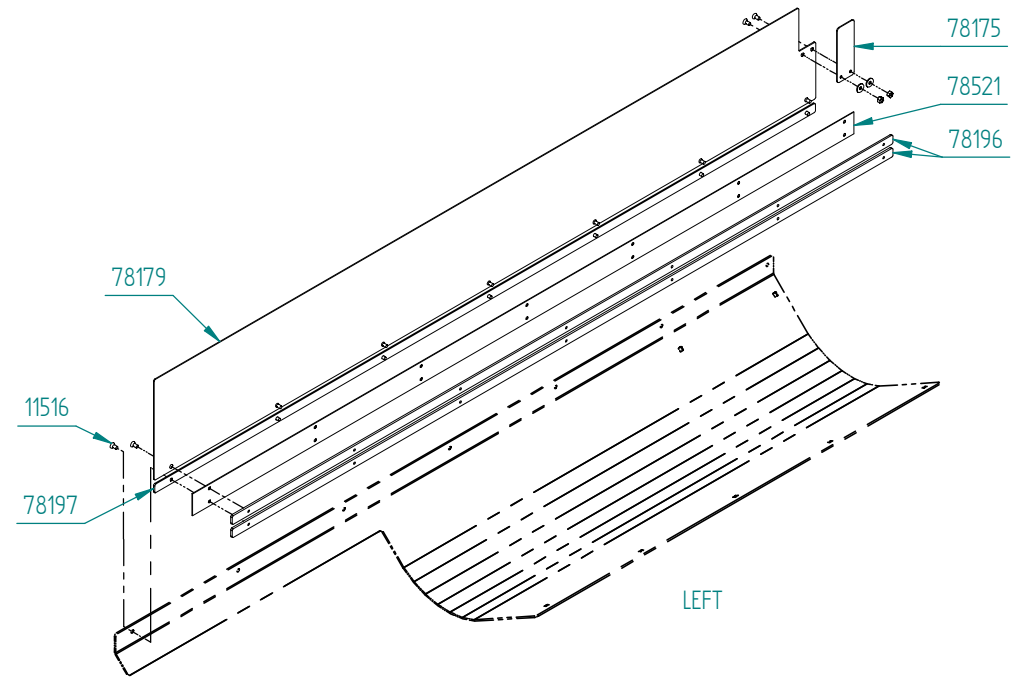
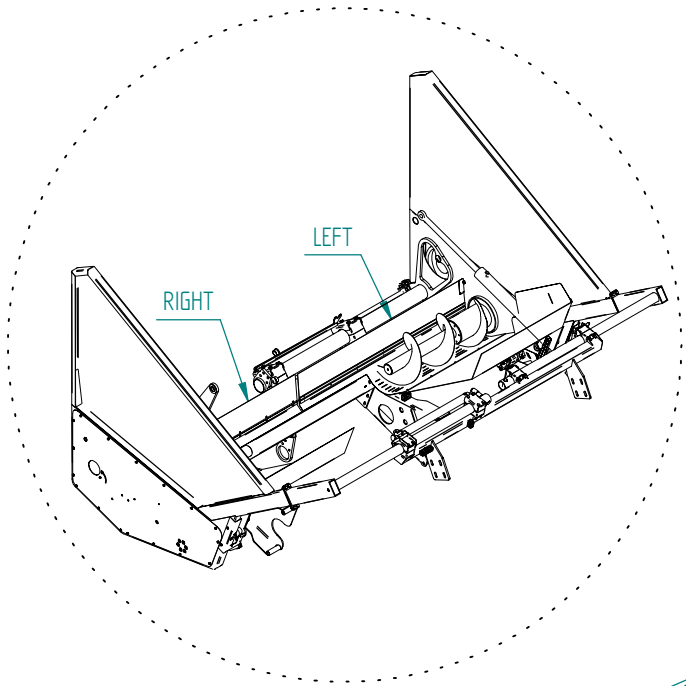

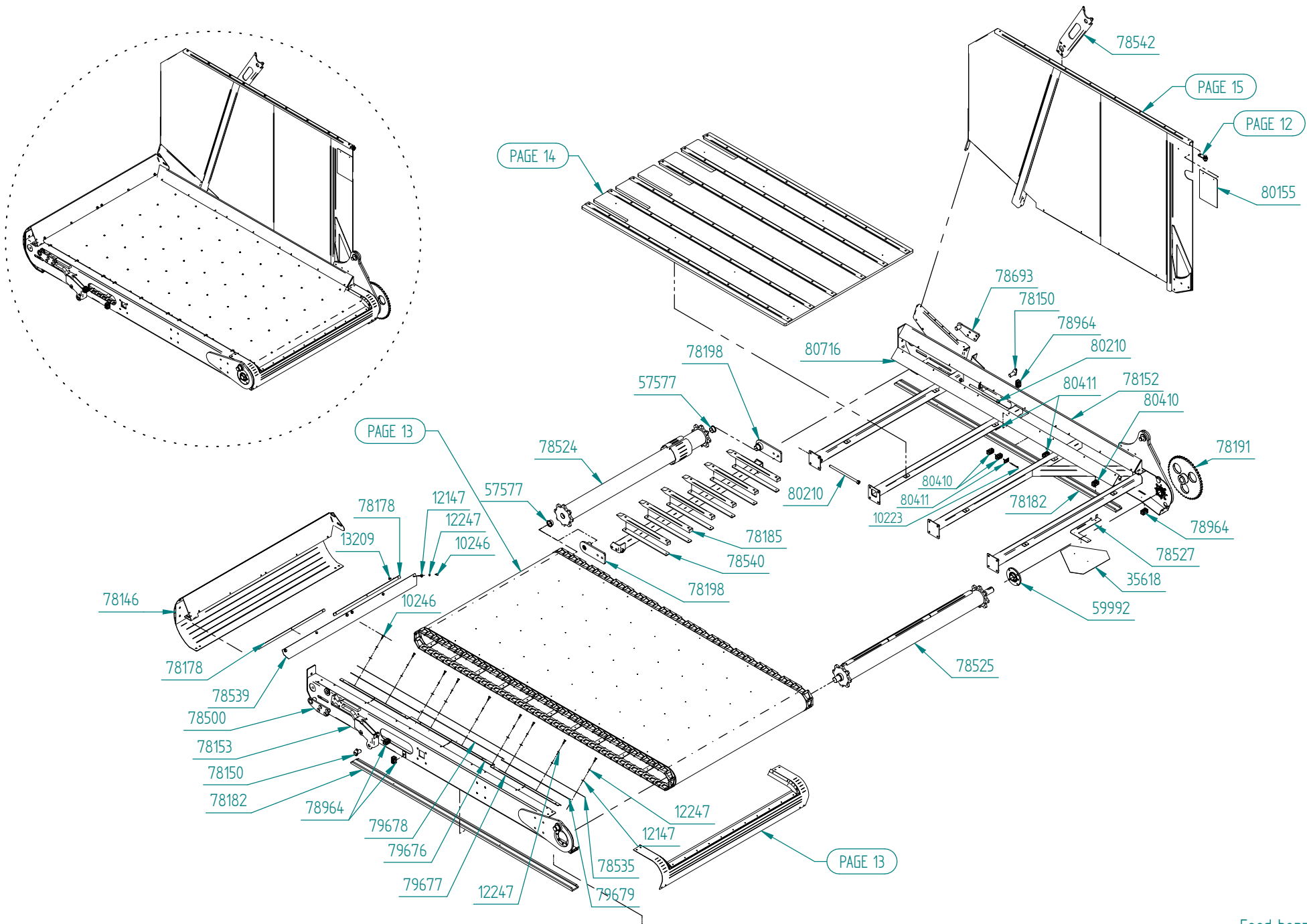

- 10352
- 12067
- 78516
- 12067
- 80884
- 12067
- 13211

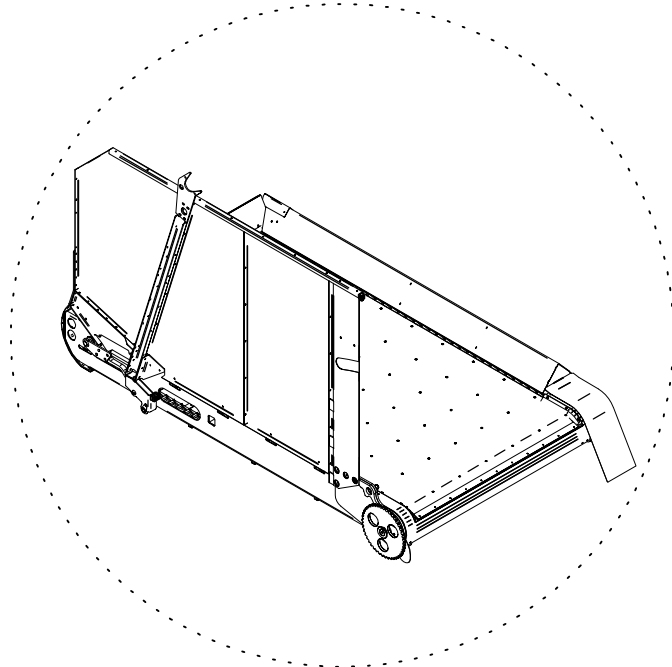
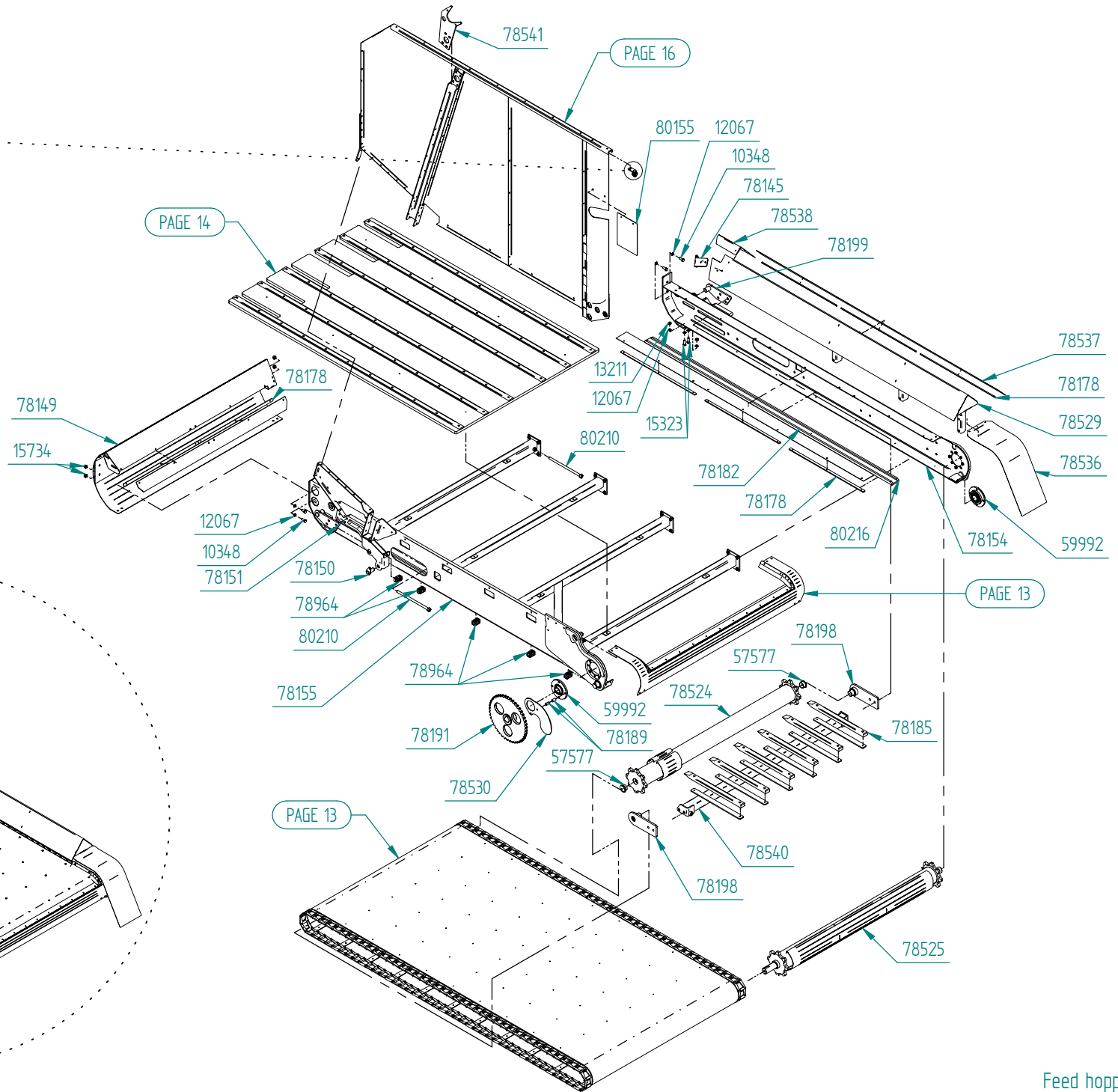

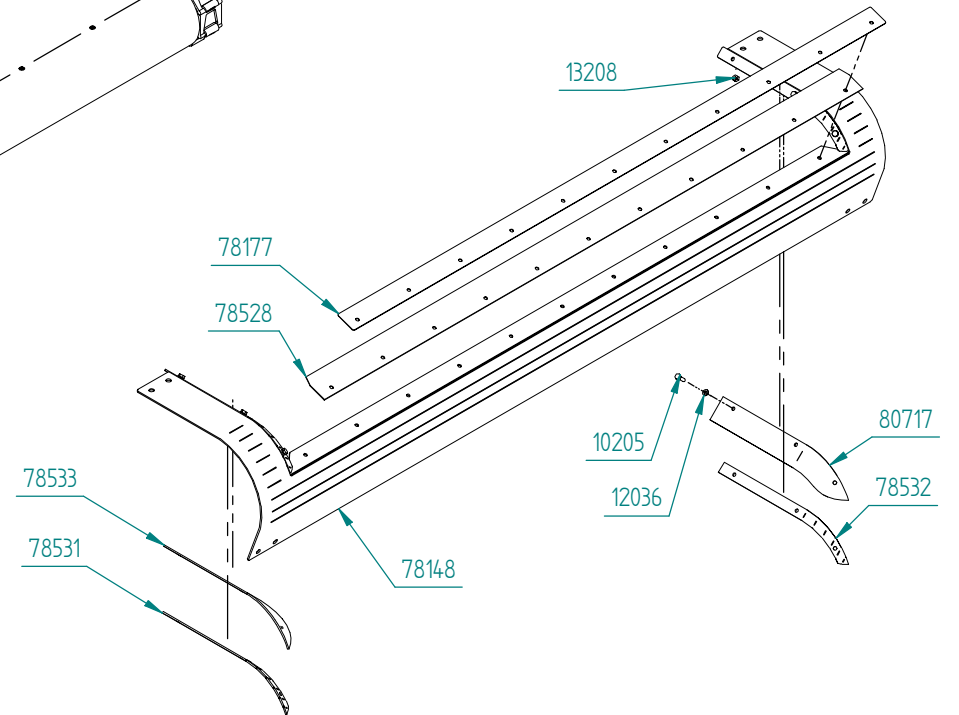
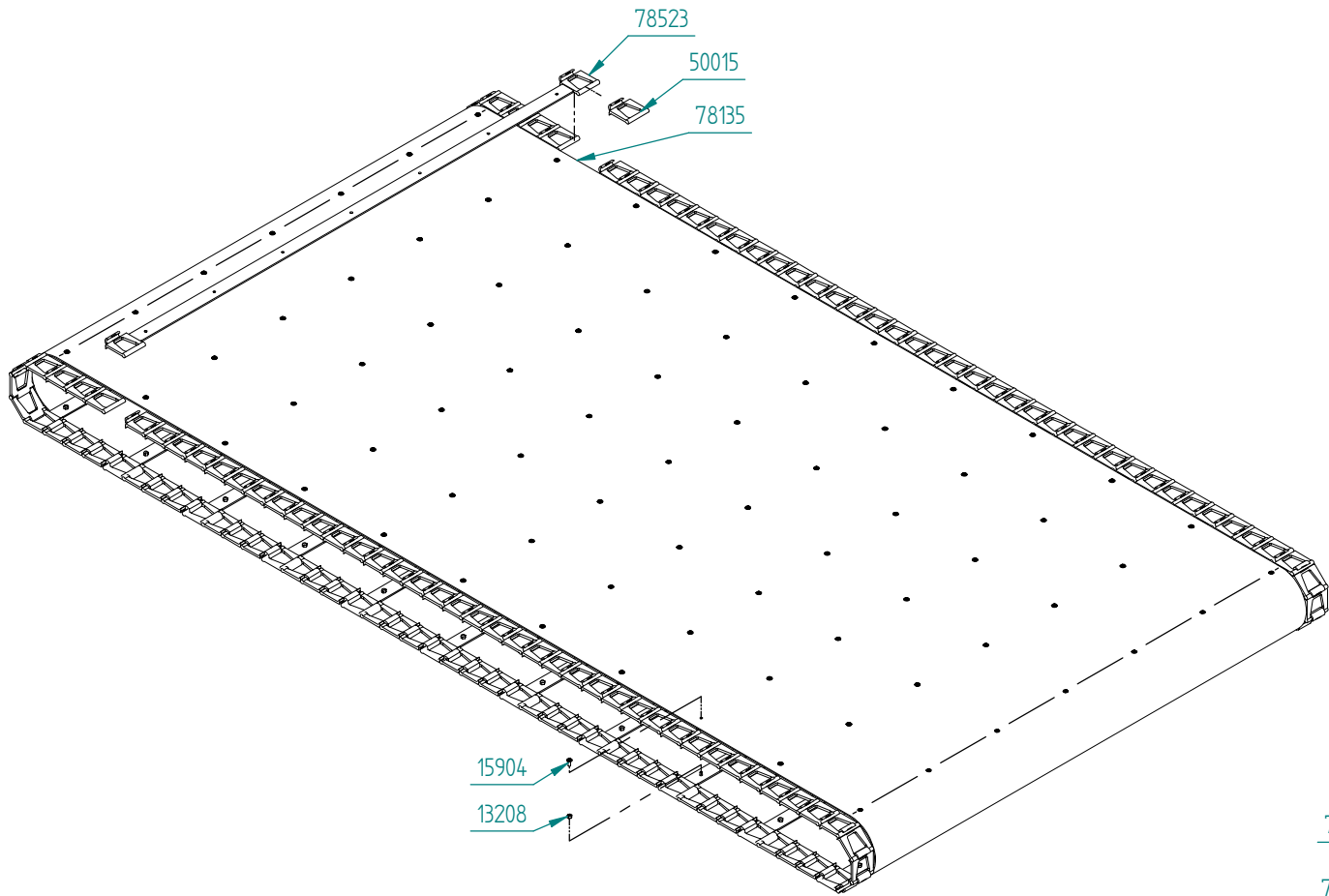

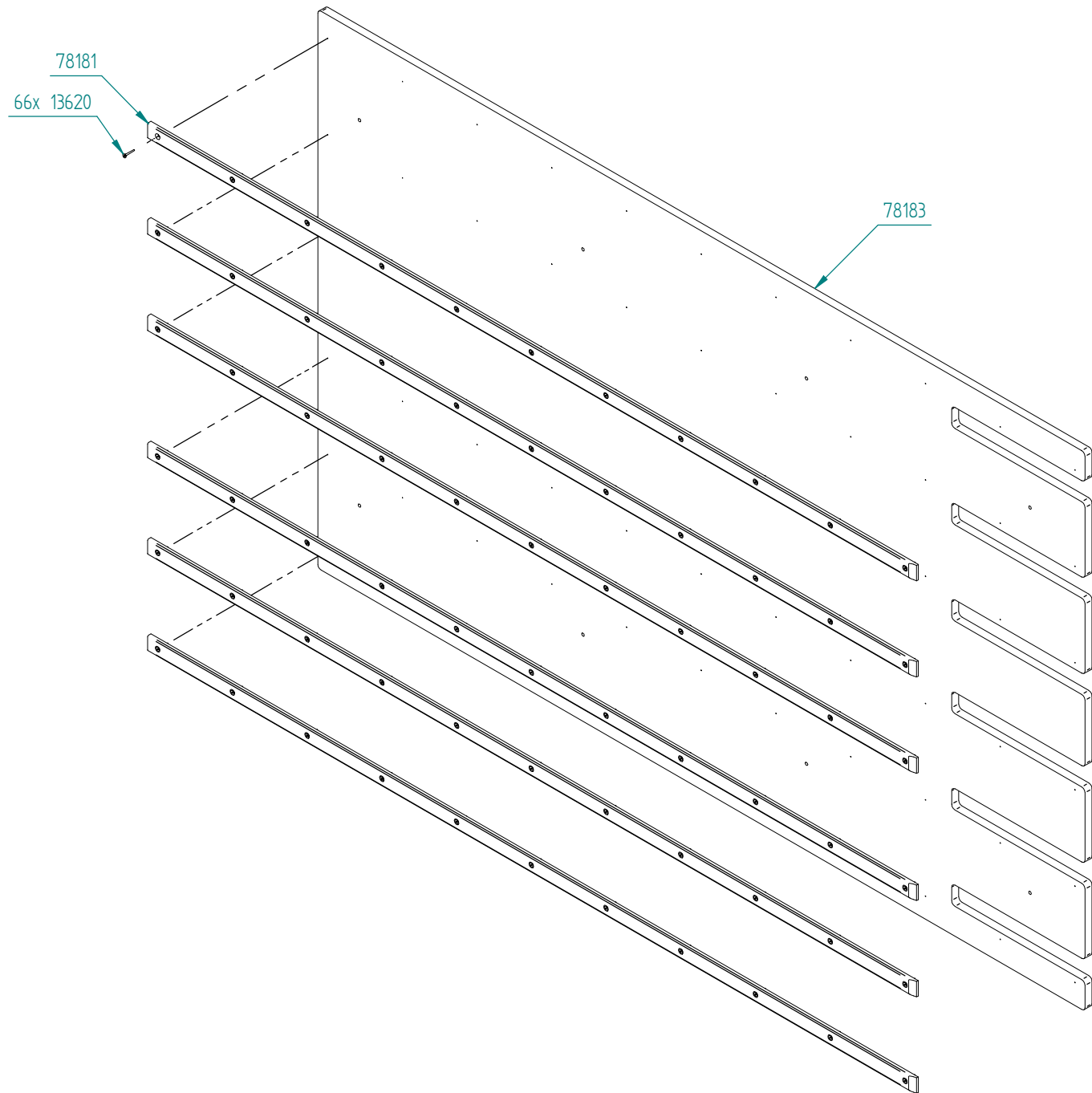

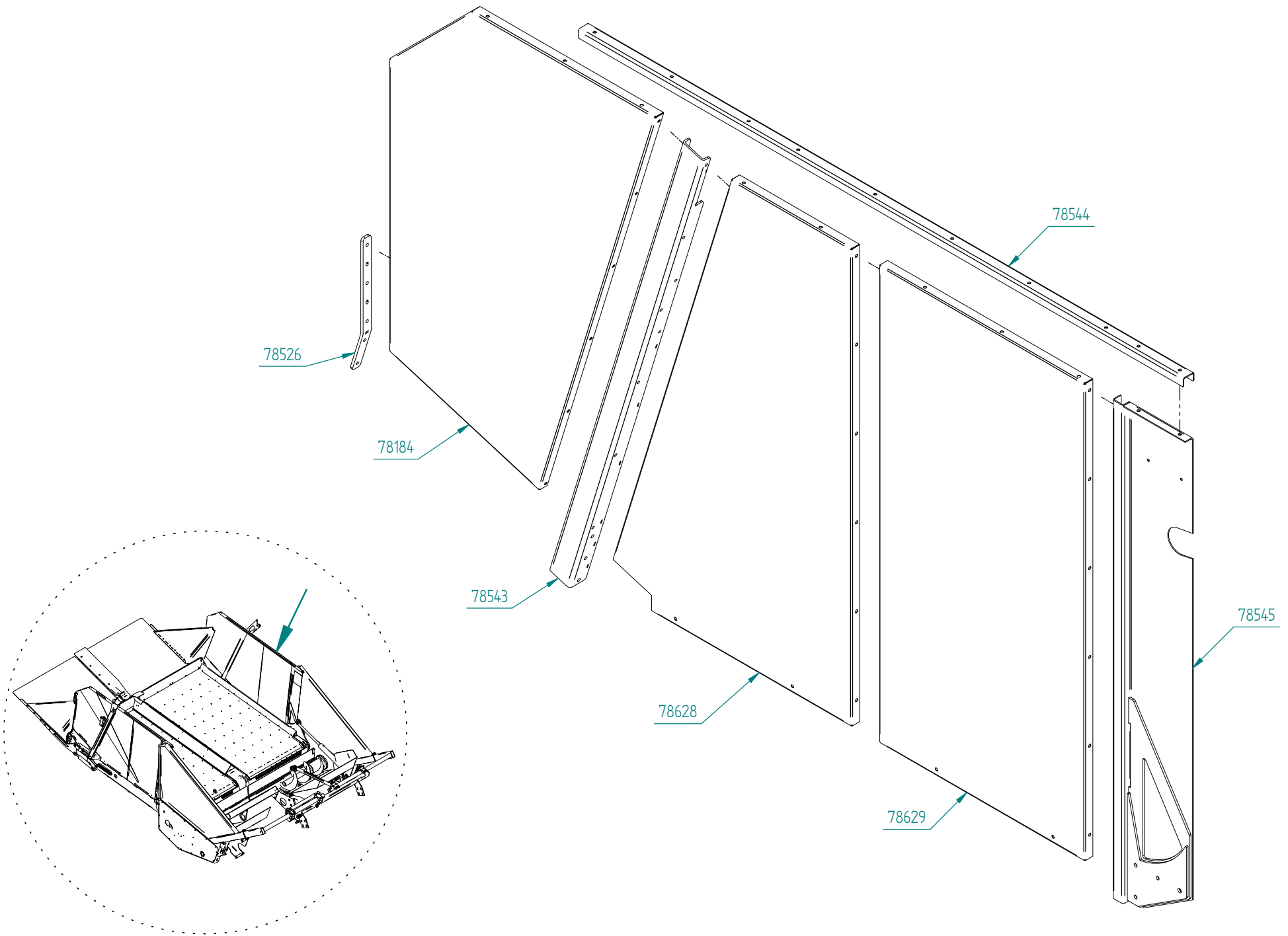

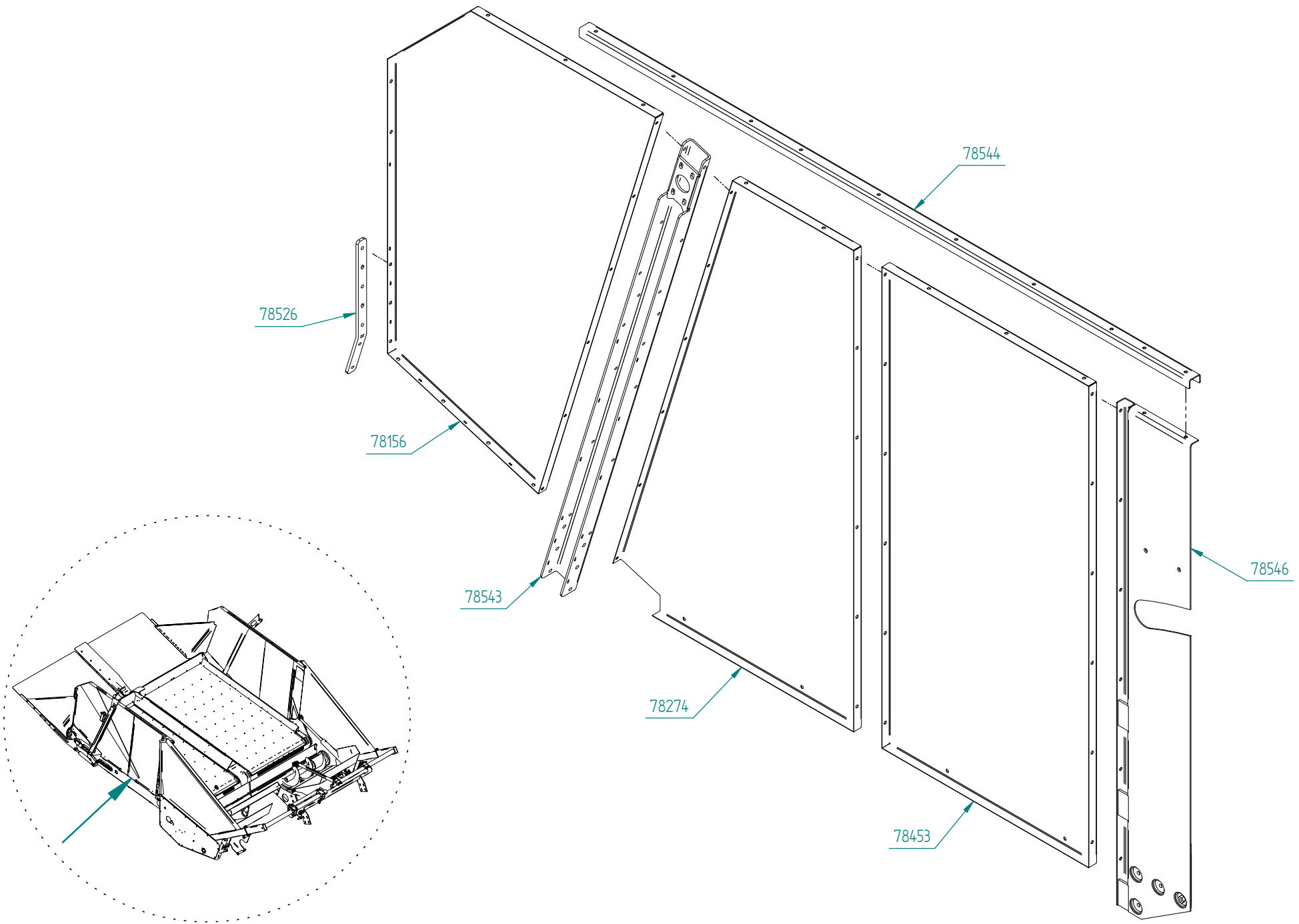

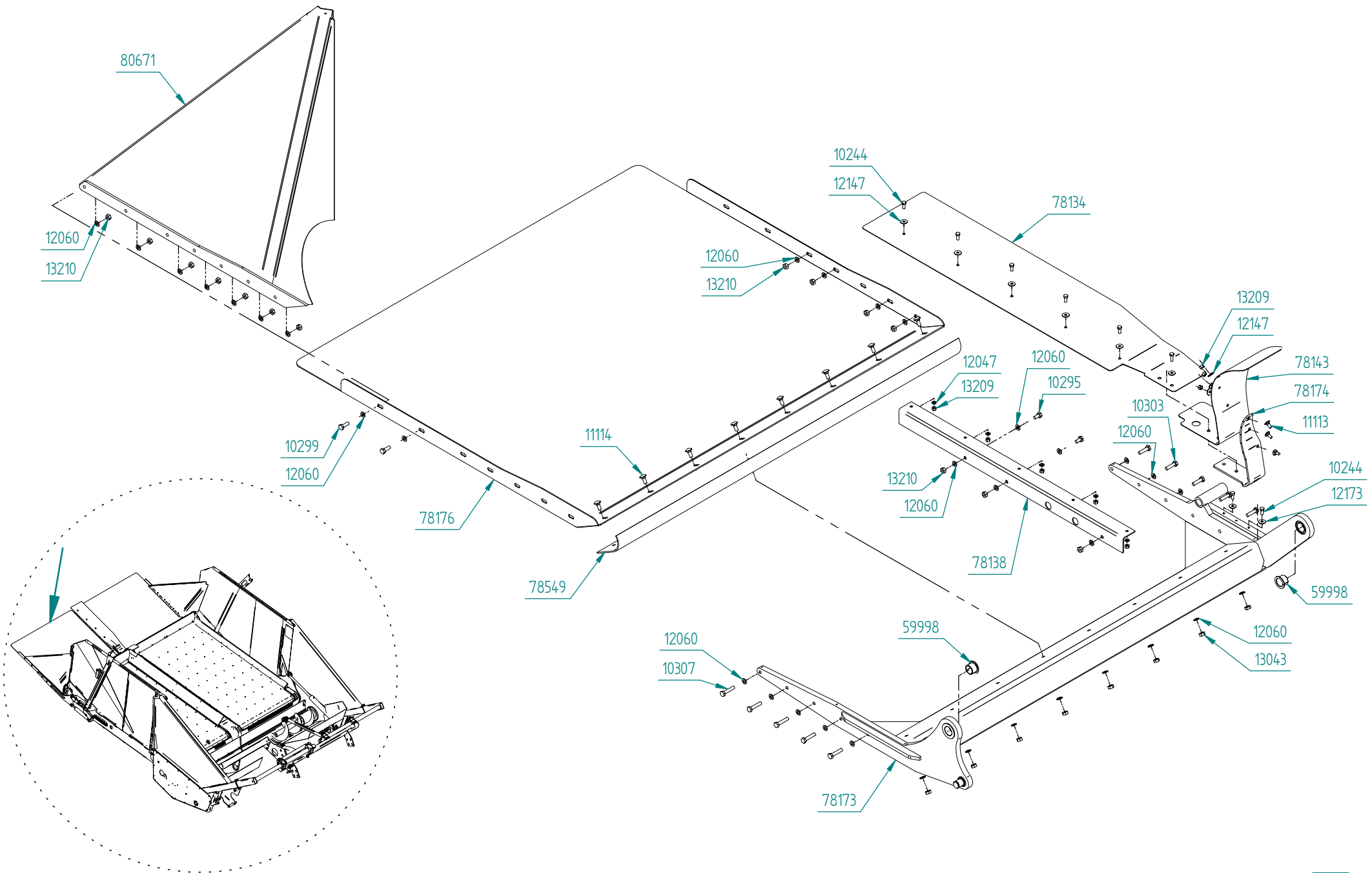

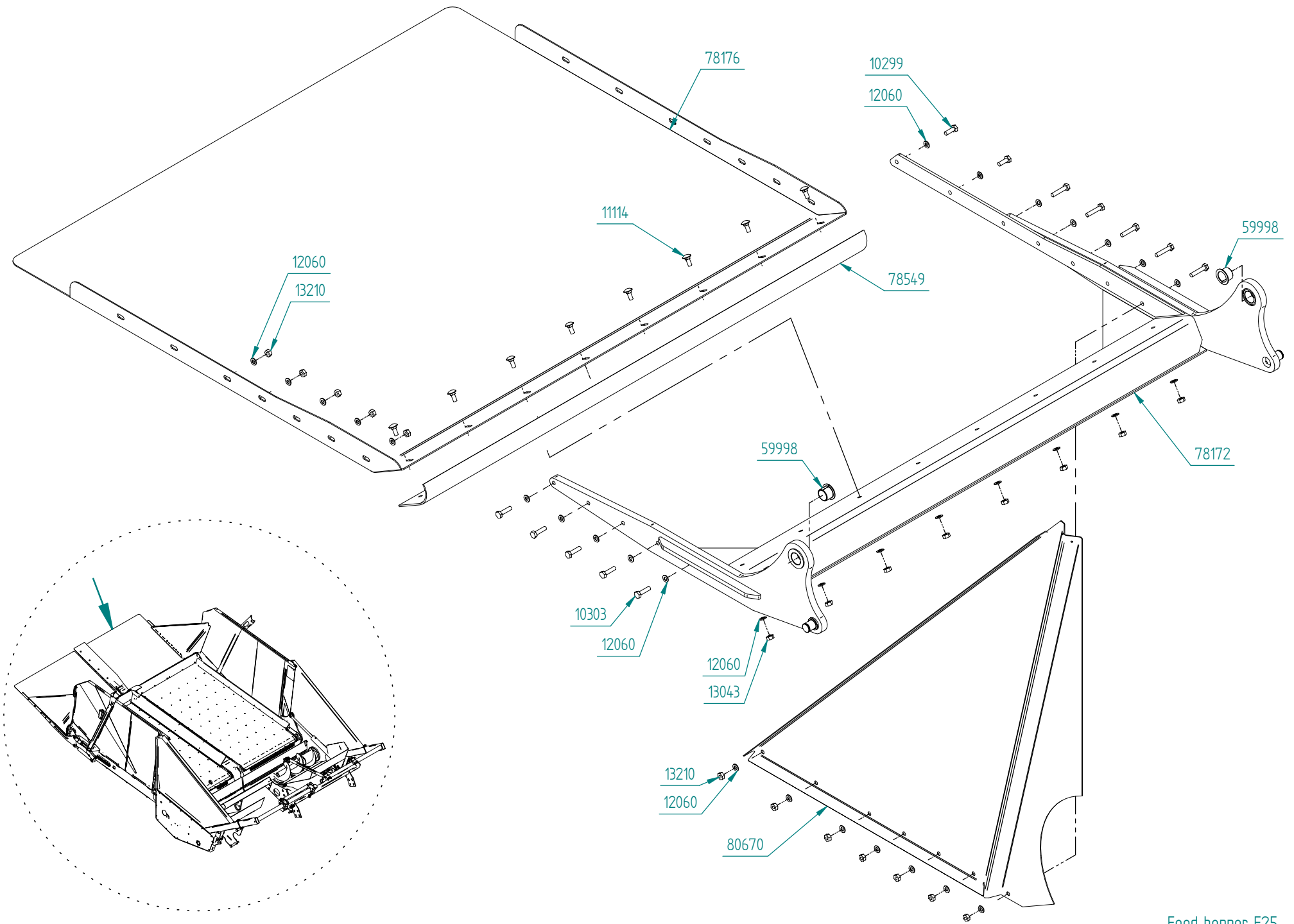

Part Number	Qty.	Title
10165	4	Bolt M5x16, threaded to head
10205	12	Bolt M6x20, threaded to head
10213	33	Bolt M6x40
10217	12	Bolt M6x50
10223	1	Bolt M6x75
10240	4	Bolt M8x16
10244	45	Bolt M8x20
10246	69	Bolt M8x25
10295	2	Bolt M10x20
10297	1	Bolt M10x25
10299	4	Bolt M10x30
10303	10	Bolt M10x40
10307	10	Bolt M10x50
10321	16	Bolt M10x150
10348	4	Bolt M12x30
10352	10	Bolt M12x40
10356	3	Bolt M12x50
10363	2	Bolt M12x80
10502	2	Bolt M16x100
10506	2	Bolt M16x140
10512	18	Bolt M16x200, threaded to head
10667	4	Bolt M24x200
11113	3	Locking head bolt M8x20
11114	16	Locking head bolt M10x25
11516	32	Countersunk bolt M6x12
12023	4	Washer M4

Part Number	Qty.	Title
12029	4	Washer M5
12036	12	Washer M6
12047	140	Washer M8
12060	102	Washer M10
12067	39	Washer M12
12078	42	Washer M16
12093	8	Washer M24
12147	20	Washer $\varnothing 24/8,4 \times 2$
12159	4	Washer $\varnothing 18/6,4$
12173	3	Washer $\varnothing 24/8,4 \times 2$
12236	2	Spring washer M6
12247	69	Spring washer M8
13011	8	Nut M12
13043	16	Lock nut M10
13206	4	Lock nut M4
13207	4	Lock nut M5
13208	324	Lock nut M6
13209	60	Lock nut M8
13210	43	Lock nut M10
13211	9	Lock nut M12
13213	22	Lock nut M16
13217	4	Lock nut M24
13614	4	Pan bolt M4x16
13620	132	Wood screw M5x30 TX20
14004	6	Grease nipple M6x1
15323	4	Bolt M12x35

Part Number	Qty.	Title
15734	4	Flanged nut M12
15904	308	Button head screw w/flange M6x16
16296	1	Sticker, right, yellow
16297	1	Sticker, left, yellow
16520	2	Bolt M6x65, untreated, black
19414	4	Sprocket
35618	1	Warning triangle, large
50015	264	Chain link Kohlsua Ewart 78
55434	2	Spring
55459	4	Bearing 6304 2RS
57577	8	Plain bearing $\varnothing 40/44 \times 55 \times 25$
59248	1	Top plate for plastic clamp
59325	2	Plastic clamps 35 mm
59586	11	Pipe clamp double 22 mm
59587	11	Top plate for double clamp 20-25
59969	1	Ultrasonic sensor
59987	2	Cylinder
59988	2	Cylinder
59989	4	Cylinder
59990	4	Hydraulic motor
59992	4	Bearing PMEY45
59993	2	Taperlock hub
59994	1	Chain right
59995	1	Chain left
59997	4	Bearing $\varnothing 20/23 \times 30 \times 11,5$
59998	4	Bearing $\varnothing 20/23 \times 30 \times 11,5$

Part Number	Qty.	Title
60002	2	Bearing 6009 2 RS
78131	1	Auger left
78132	1	Worm screw, right
78133	2	Motor taper hub
78134	1	Sealing strip 6
78135	2	Hopper belt
78136	1	Base frame
78137	1	Angle sheet
78138	1	Angle plate
78139	2	Cube reinforcement bar
78140	1	Frame elevator
78141	5	Slide bearing cube
78142	8	Slide bearing cube
78143	1	Rubber sealing, flip door
78144	2	Stages pipe
78145	1	Mount
78146	1	Arc plate rear left
78147	2	Cube plate s cylinder right
78148	2	Arc plate front
78149	1	Arc plate rear
78150	3	Pivot bolt
78151	1	Flanged bolt
78152	1	Chassis left
78153	1	Chassis middle left
78154	1	Chassis middle right
78155	1	Chassis right

Part Number	Qty.	Title
78156	1	Wall rear, right
78160	1	Hinge bolt long
78161	1	Hinge bolt short
78162	2	Pivot bolt
78163	2	Tensioner
78167	2	Bearing housing
78168	4	Distance ring motor
78172	1	Flip shell left
78173	1	Flip shell right
78174	1	Seal profile, flip
78175	2	Sealing strip
78176	2	Bottom sheet, flip
78177	2	Clamp plate front
78178	16	Clamp plate
78179	1	Link plate scraper left
78180	1	Link plate scraper right
78181	12	Glider rail
78182	4	Chainguide
78183	2	Floor
78184	1	Wall, rear left
78185	12	Glider rail
78186	2	Stages pipe short
78187	2	Distance tube
78188	2	Bush-cylinder
78189	2	Distance sealsheet
78190	2	Sprocket z15

Part Number	Qty.	Title
78191	2	Chain wheel
78192	2	Chain tensioner bolt
78193	2	Distance sprocket long
78194	2	Distance sprocket
78195	2	Tensioner loop
78196	4	Link plate thread bar
78197	2	Link plate clamp
78198	4	Tensioner
78199	1	Flanged bolt
78274	1	Wall rear, right side
78453	1	Wall front, right side
78500	1	Flanged bolt
78502	1	Angled mount
78503	1	Angled mount
78504	1	Case console right
78505	1	Case console left
78506	2	Cube plate w/nut for cylinder
78507	1	Cube plate w/nut for cylinder
78508	1	Cube plate backlight support
78509	1	Cube plate for cylinder left
78510	1	Cube plate for cylinder right
78511	2	Lock plate
78515	3	Slide bearing cube with stepped holes
78516	2	Guide for sidewall
78520	1	Cylinder bracket
78521	2	Link plate hinge

Part Number	Qty.	Title
78522	1	Threaded rod M12
78523	44	Carrier
78524	2	Roller, rear
78525	2	Roller, front
78526	2	Flat bar for wall rear
78527	1	Triangle support
78528	2	Ptfe plate
78529	1	Rooftop
78530	1	Seal sheet
78531	2	Seal right, arc plate front
78532	2	Seal left, arc plate front
78533	2	Seal, arc2pvc
78535	2	Sealing strip, belt right
78536	1	Sealing strip, rooftop front
78537	1	Sealing strip, rooftop side
78538	1	Sealing strip, rooftop rear
78539	2	Sealing strip rear
78540	2	Square pipe
78541	1	Stop plate right
78542	1	Stop plate left
78543	2	U-post
78544	2	U-profil
78545	1	Wall front left
78546	1	Wall front right
78549	2	Scraper
78628	1	Wall rear, left side

Part Number	Qty.	Title
78629	1	Wall front, left side
78645	1	Switchbase rear
78648	2	Service cover
78649	1	Seal ear right
78650	1	Seal ear left
78693	1	Bolt flap left
78829	1	Bracket, ultra sound sensor, F25
78841	1	Extension angle sheet
78862	1	Bracket flip control
78865	2	Bracket for Led light, flip
78883	8	Shims for glider
78885	1	Shim plate for end switch
78982	2	Bracket for side marker light
79311	1	Mount for ultrasonic sensor
79374	1	Vibration absorber for US sensor
79397	1	Threated rod M12x400
79434	2	Arm tube
79435	1	Switchbase left
79436	1	Switchbase right
79437	1	Ear, right
79438	1	Ear, left
79676	1	Angle steel, long
79677	2	Angle steel, short
79678	1	Clamp strip, long
79679	2	Clamp strip, short
80004	1	Emergency switch

Part Number	Qty.	Title
80068	1	Cylinder
80155	2	Sealing strip, wall front
80156	4	Hose fixing
80195	1	Cable 5-lead
80210	4	Threaded rod for tensioner
80410	36	Pipe clamp double 14 mm
80411	35	Topp-Plate 14-18mm dobbel Stauff
80597	1	End switch
80655	1	Control unit for F25
80670	1	Flip wall left, yellow
80671	1	Flip wall right, yellow
80716	2	Sealing strip, belt, left
80717	2	Seal left, arc plate front
80884	2	Bearing
81037	2	Agripoint Full LED 5 pin connector
81038	1	Marker light, left LED
81039	1	Marker light, right LED
81076	2	Rear/stop light LED
81090	1	Cover sheet, right
81091	1	Cover sheet, left
81093	1	Sheet center left, yellow
81160	1	Cable, light, front
81161	1	Cable, light, middle
81162	1	Cable, light, rear

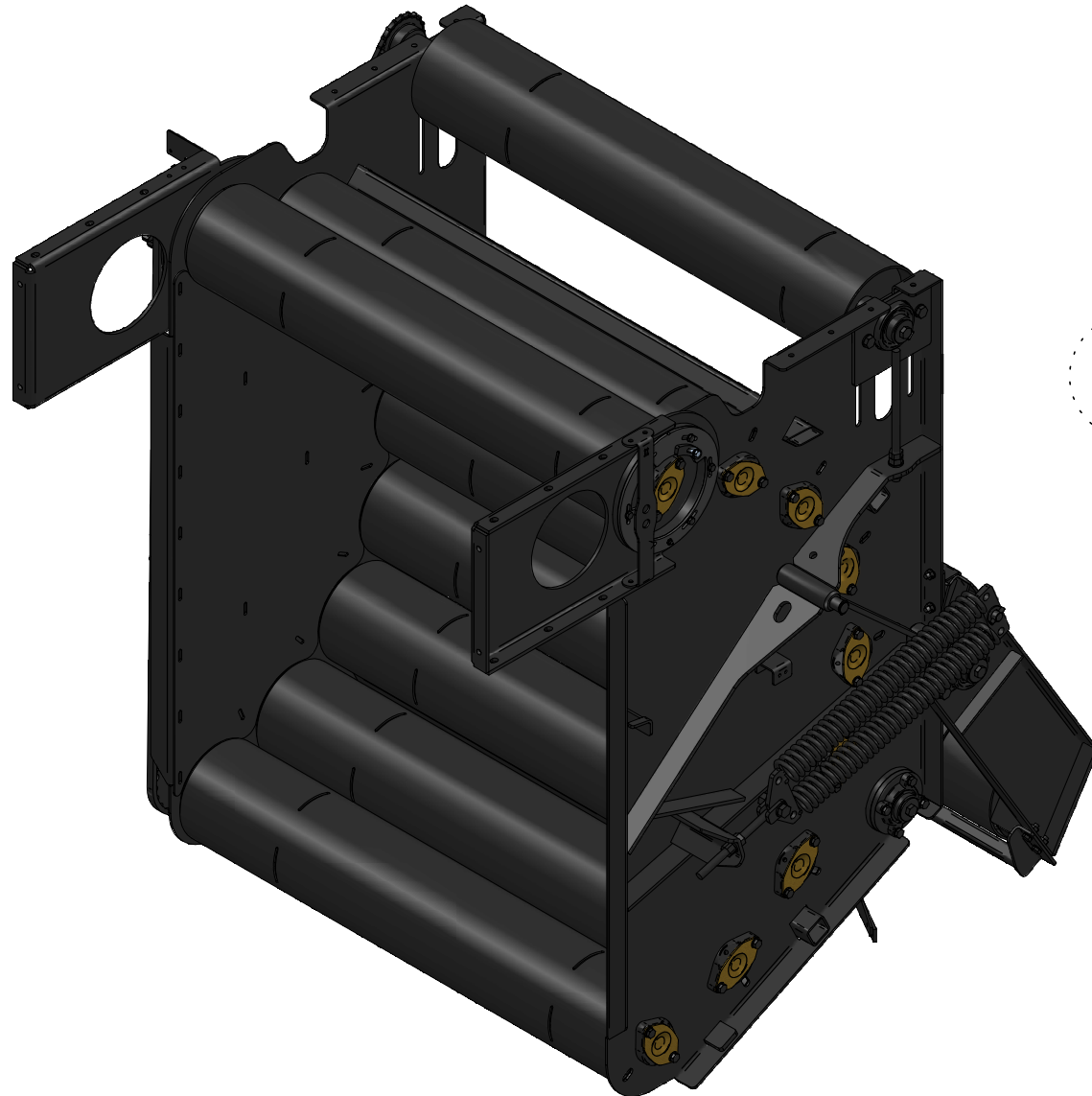

78412

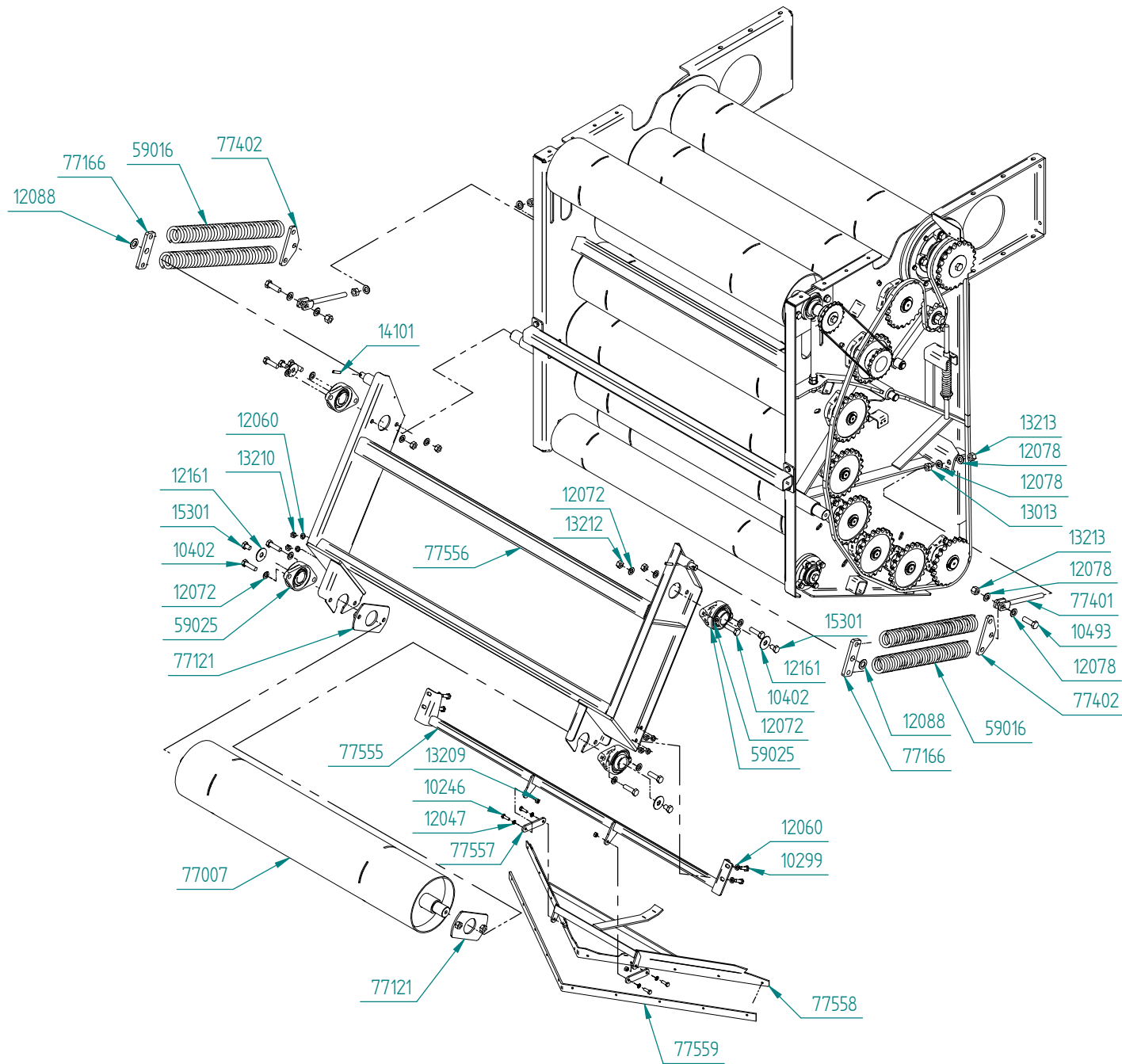

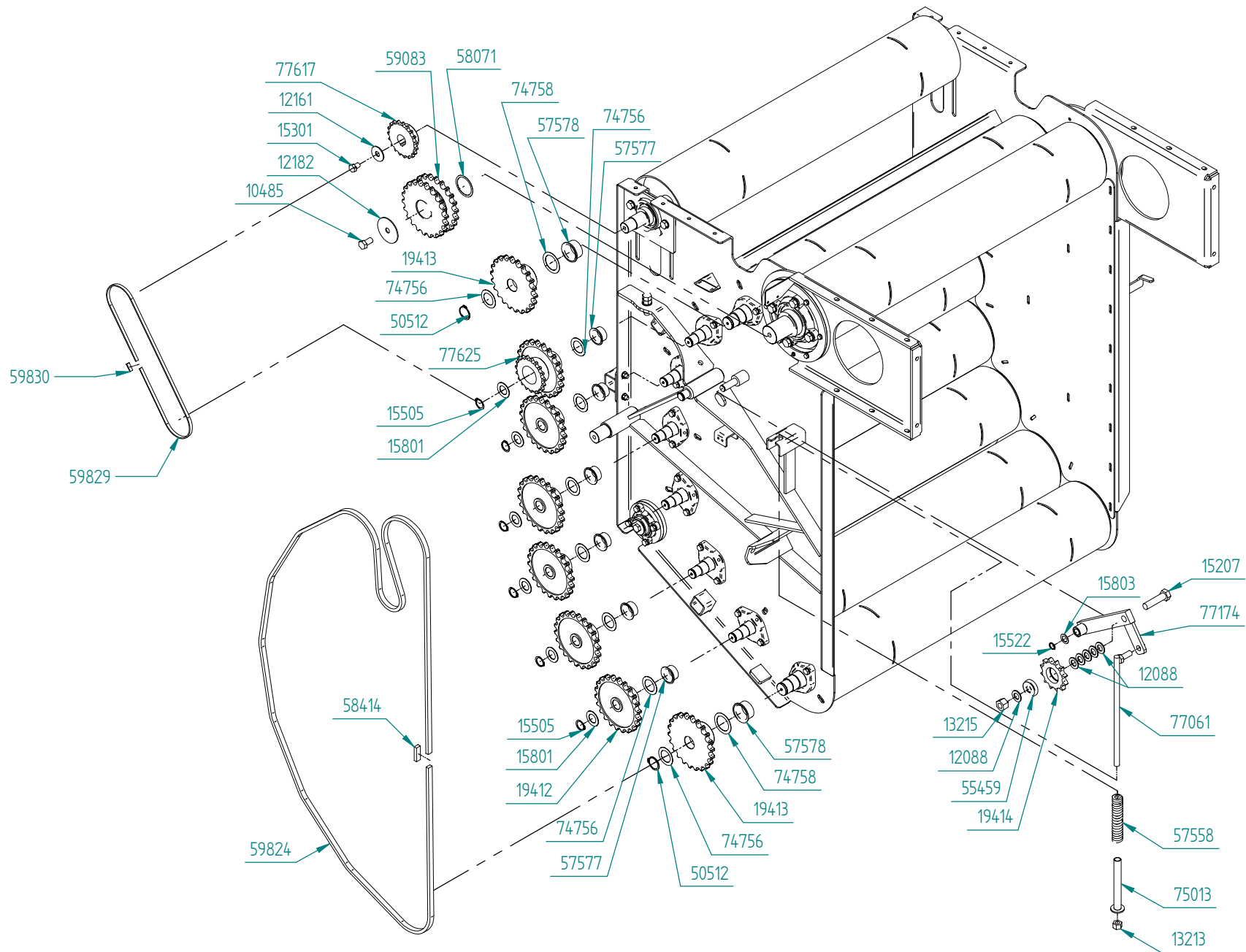

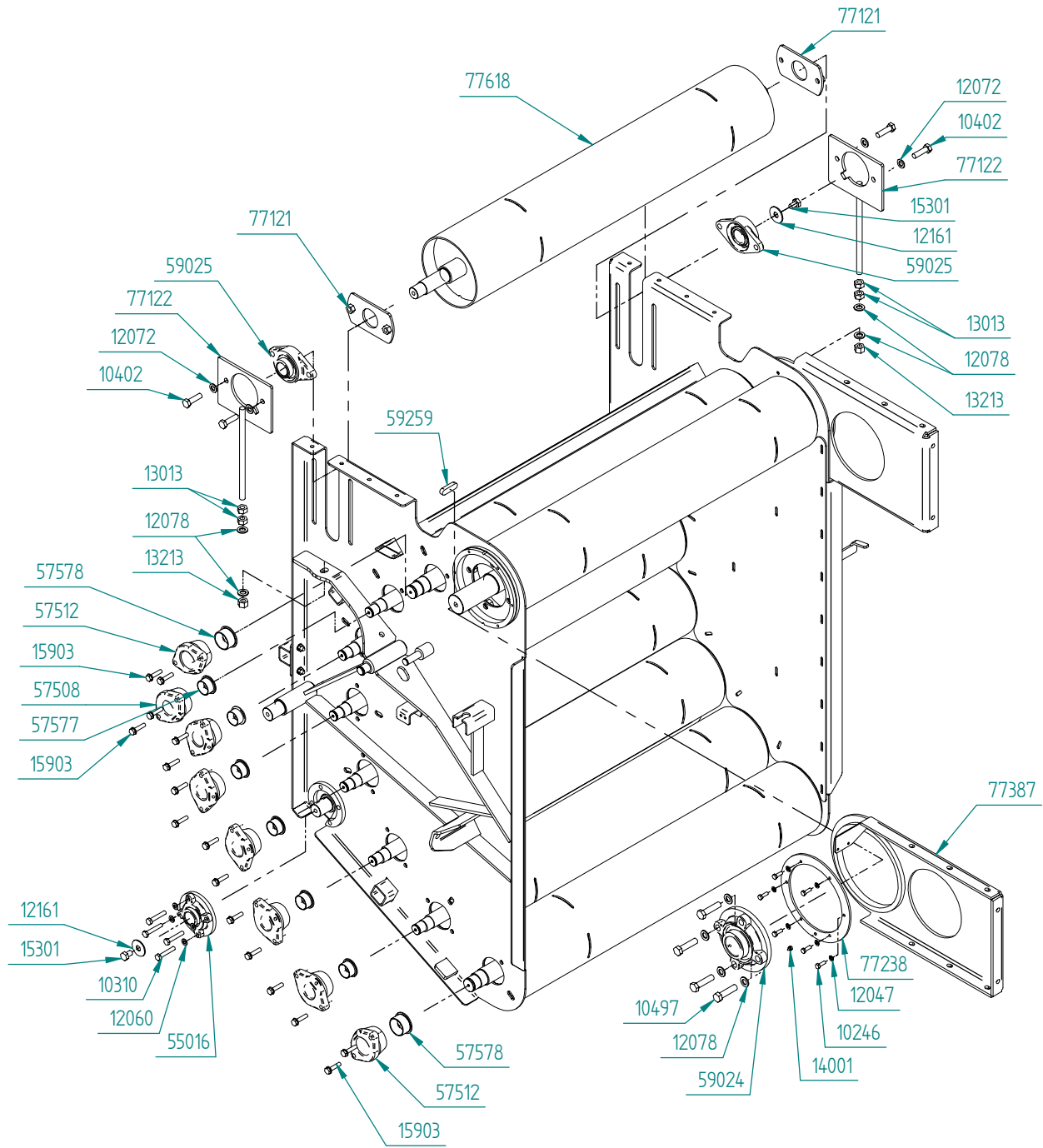

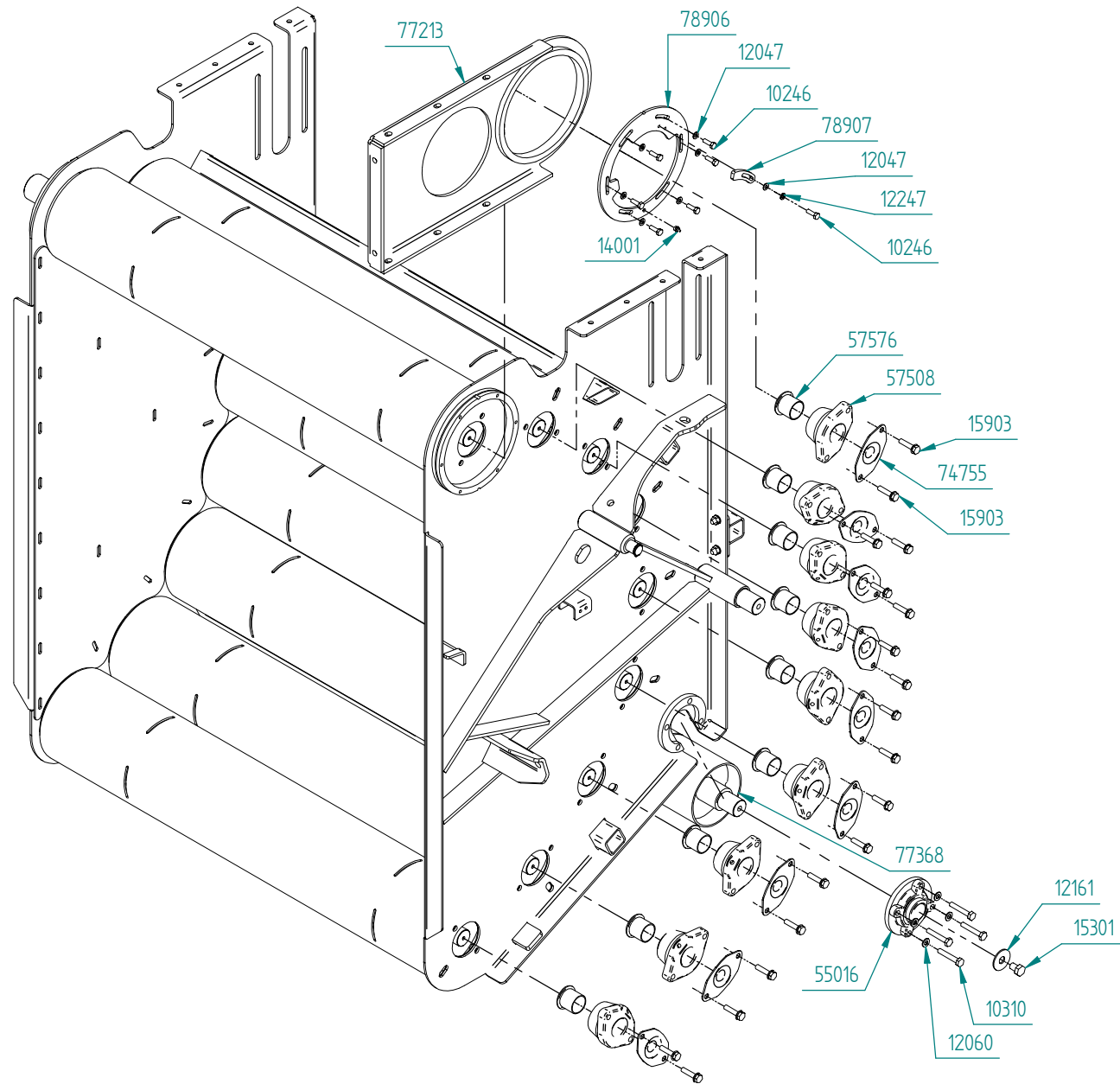

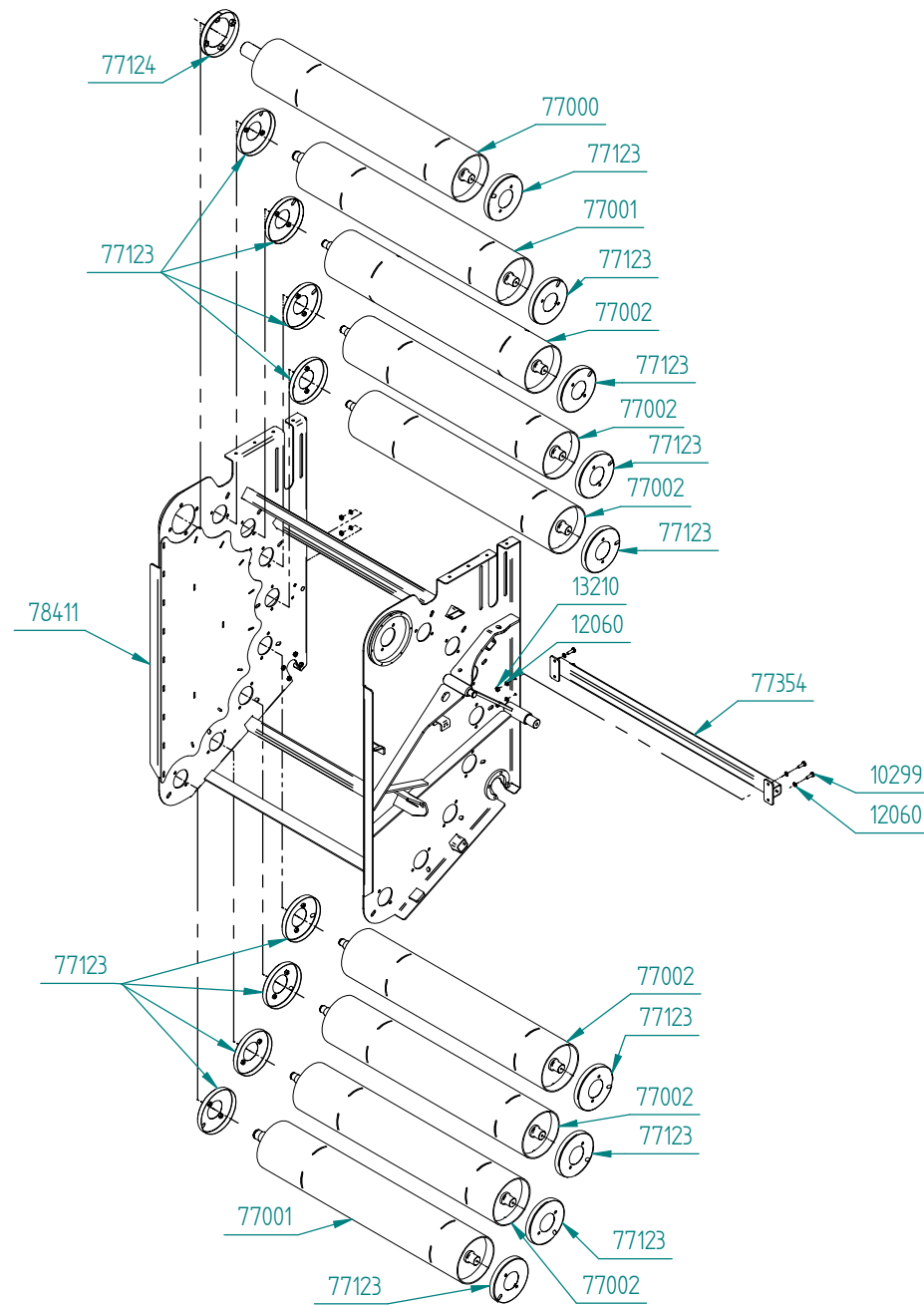

Part Number	Qty.	Title
10246	28	Bolt M8x25
10299	8	Bolt M10x30
10310	8	Bolt M10x60
10402	12	Bolt M14x50
10485	1	Bolt M16x30, threaded to head
10493	2	Bolt M16x50
10497	7	Bolt M16x65
12047	28	Washer M8
12060	24	Washer M10
12072	27	Washer M14
12078	19	Washer M16
12088	9	Washer M20
12161	8	Washer ϕ 50/17x3
12182	1	Washer ϕ 85/17x3
12247	1	Spring washer M8
13013	6	Nut M16
13209	4	Lock nut M8
13210	8	Lock nut M10
13212	4	Lock nut M14
13213	7	Lock nut M16
13215	1	Lock nut M20
14001	2	Grease nipple 1/8" R
14101	2	Splint ϕ 8x40
15207	1	Bolt M20x80, threaded to head

Part Number	Qty.	Title
15301	8	Bolt M14x20
15501	2	Circlip A25x1,2
15505	6	Circlip A30x1,5
15522	1	Circlip A20x1,75
15801	6	Washer ϕ 50/30x2
15803	1	Washer ϕ 20/32x1
15903	34	Bolt M10x45
19412	5	Sprocket
19413	2	Sprocket
19414	1	Sprocket
50512	2	Circlip A40x1,75
55016	2	Bearing UCFCX08
55459	1	Bearing 6304 2RS
57508	15	Bearing housing ϕ 44 innv.
57512	2	Bearing housing ϕ 55 innv.
57558	1	Spring, chain tightener
57576	9	Plain bearing ϕ 40/44x55x40
57577	12	Plain bearing ϕ 40/44x55x25
57578	4	Plain bearing ϕ 50/55x65x30
58071	1	Shims
58414	1	Chain lock 1"
59016	4	Spring
59024	1	Bearing UCFC212
59025	6	Bearing UCFL208

Part Number	Qty.	Title
59083	1	Flexible coupling, inner sprocket, double
59259	1	Key 18x11x60
59824	1	Chain, chamber 1"
59829	1	Chain 3/4"
59830	1	Chain lock 3/4"
74755	9	Bearing housing cover
74756	8	Shim ϕ 60/40x1
74758	2	Washer ϕ 70/50x1
75013	1	Protection tube chain tightener
77000	1	Roller 16 and 17
77001	2	Roller 1, 7, 8 and 15
77002	6	Roller 1-4, 6, 9-14
77007	1	Tightening roller 1
77061	1	Chain tightener
77121	4	Nut plate, tightener front
77122	2	Tightening mechanism
77123	17	Winding protection
77124	1	Winding protection 2
77166	2	Spring fastener, belt tightener
77174	1	Chain tightener, front
77213	1	Hinge plate right
77238	1	Locking hinge ring
77354	1	Stiffening tube
77368	1	Tightening roller, small dia.

Part Number	Qty.	Title
77387	1	Hinge plate left
77401	2	Tightening rod, springs, belt tightener
77402	2	Chain link, spring fastener
77555	1	Scraper suspension, front
77556	1	Belt tightener, front
77557	2	Scraper link
77558	1	Scraper, front
77559	1	Scraper plastic, front
77617	1	Sprocket
77618	1	Tightening roller 1 with drive
77625	1	Sprocket, double drive, tightening roller
78411	1	Weldment parts, front chamber, industrial
78906	1	Segment for chamber sensor
78907	1	Bow, chamber sensor
79041	1	Sensor bracket chamber open

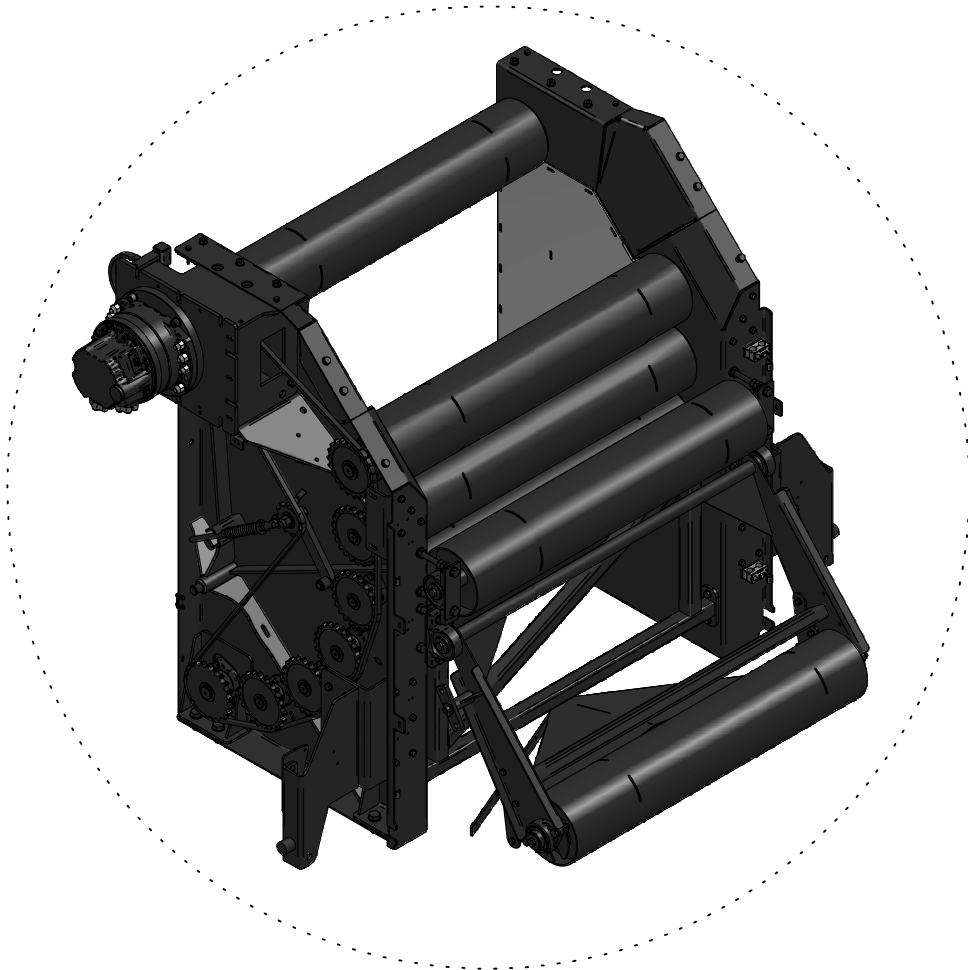

78859
Rear chamber with standard rollers

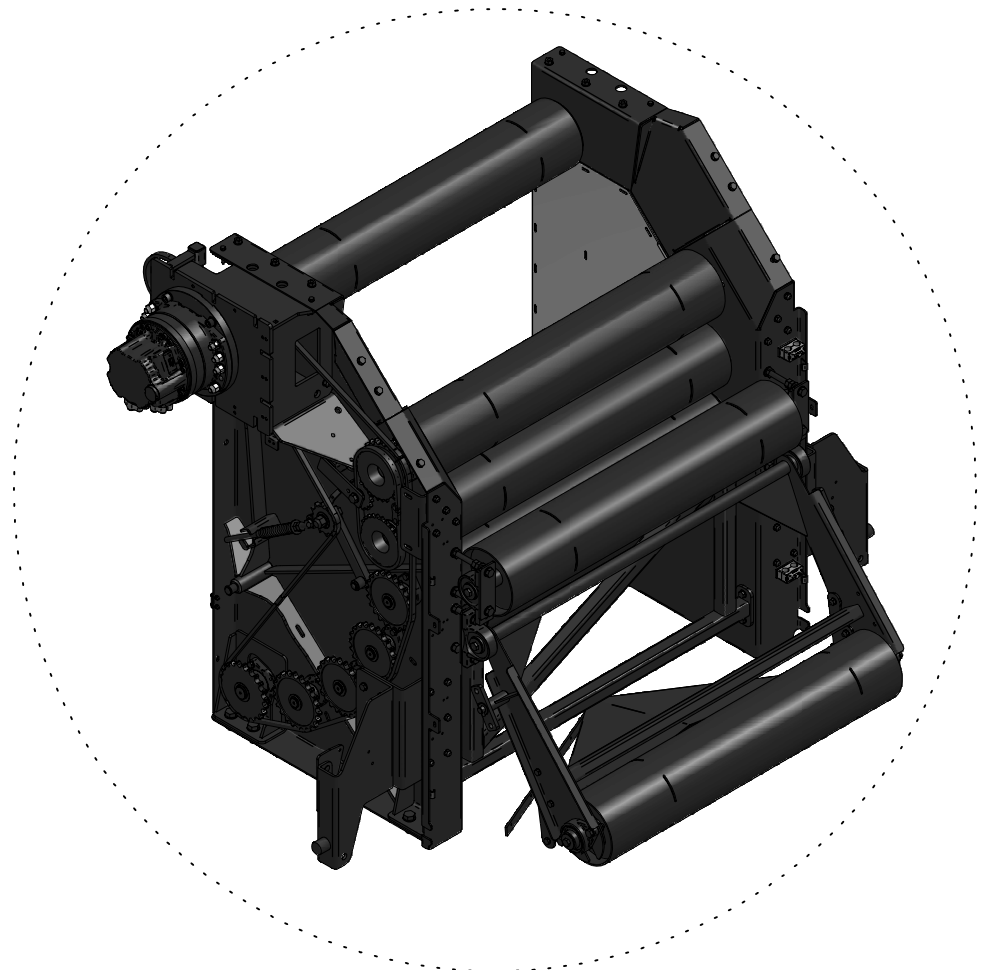

78969
Rear chamber with eccentric rollers

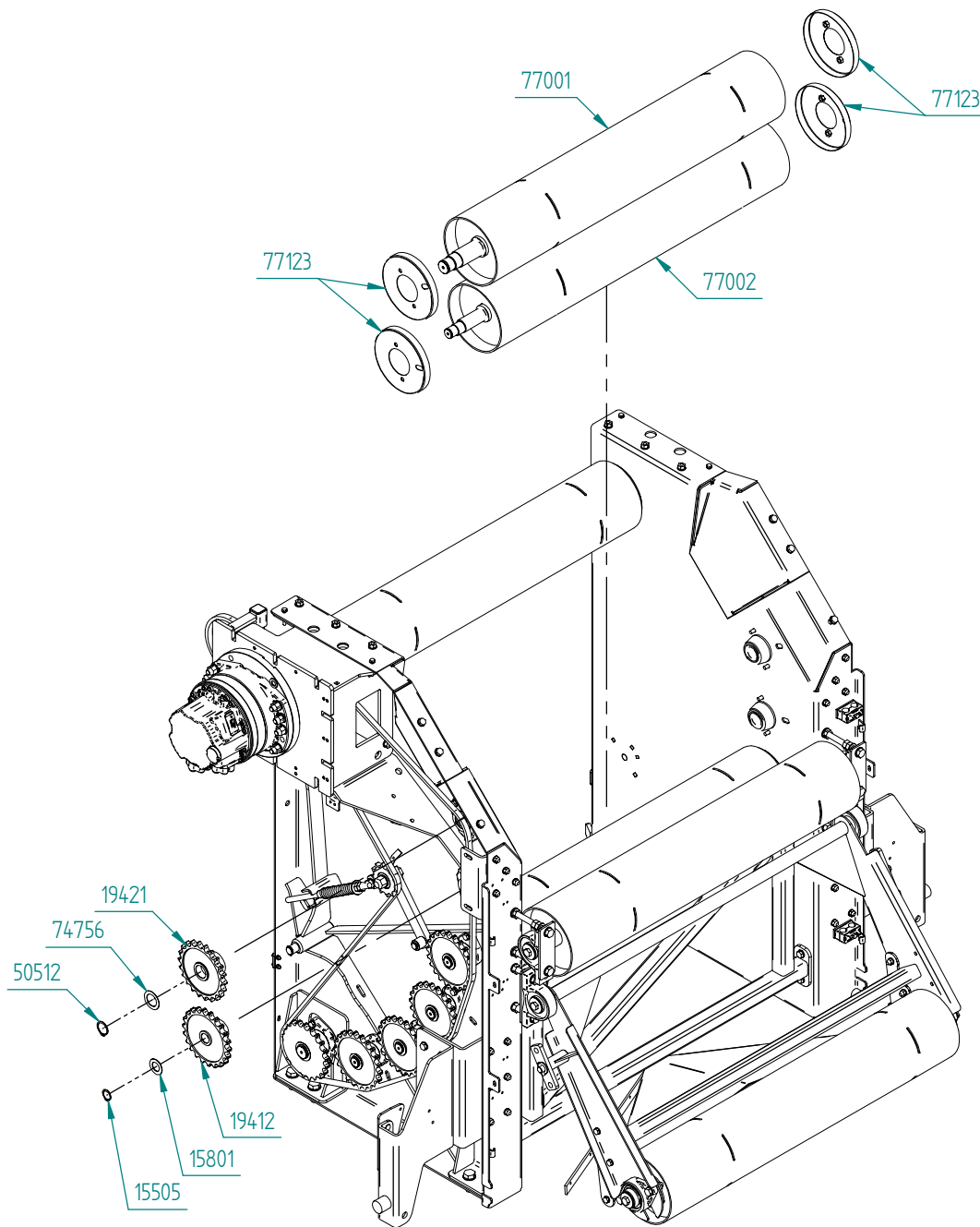

Standard rollers

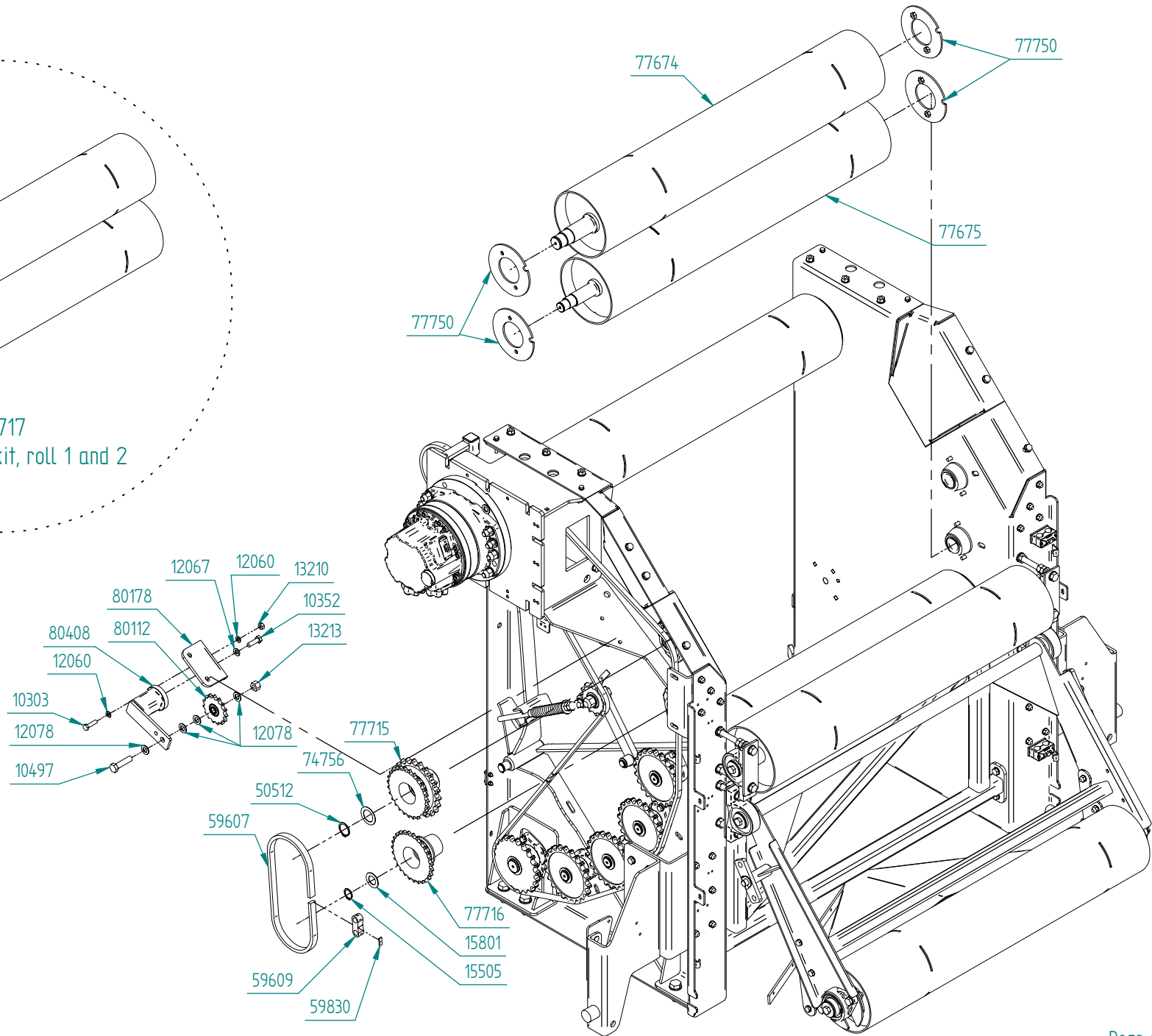
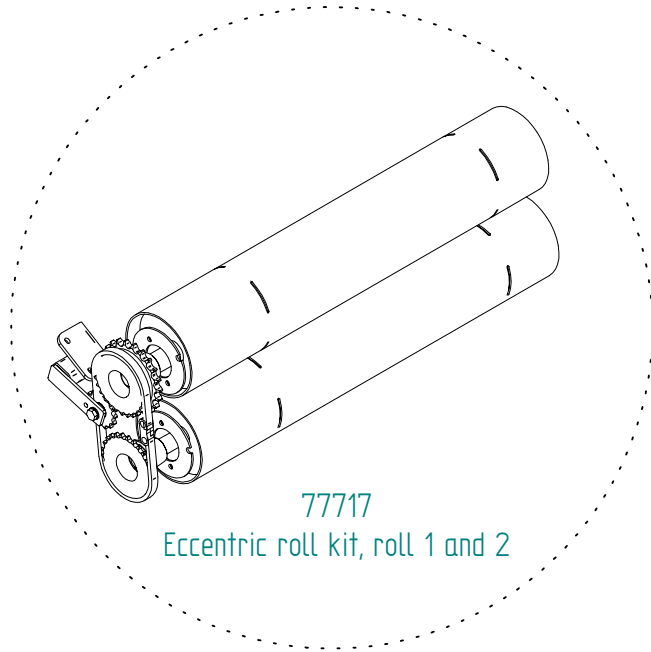

Common parts

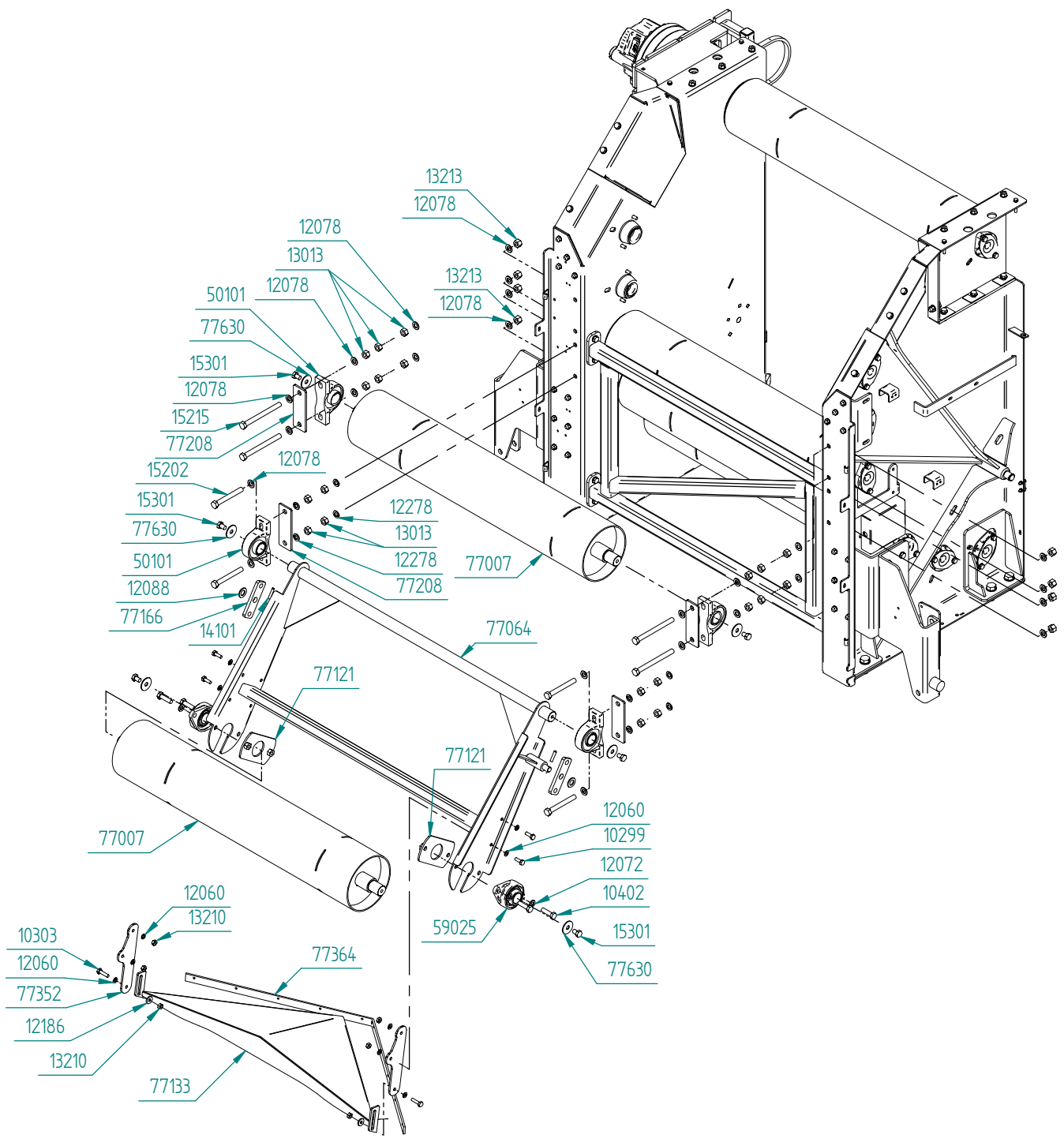

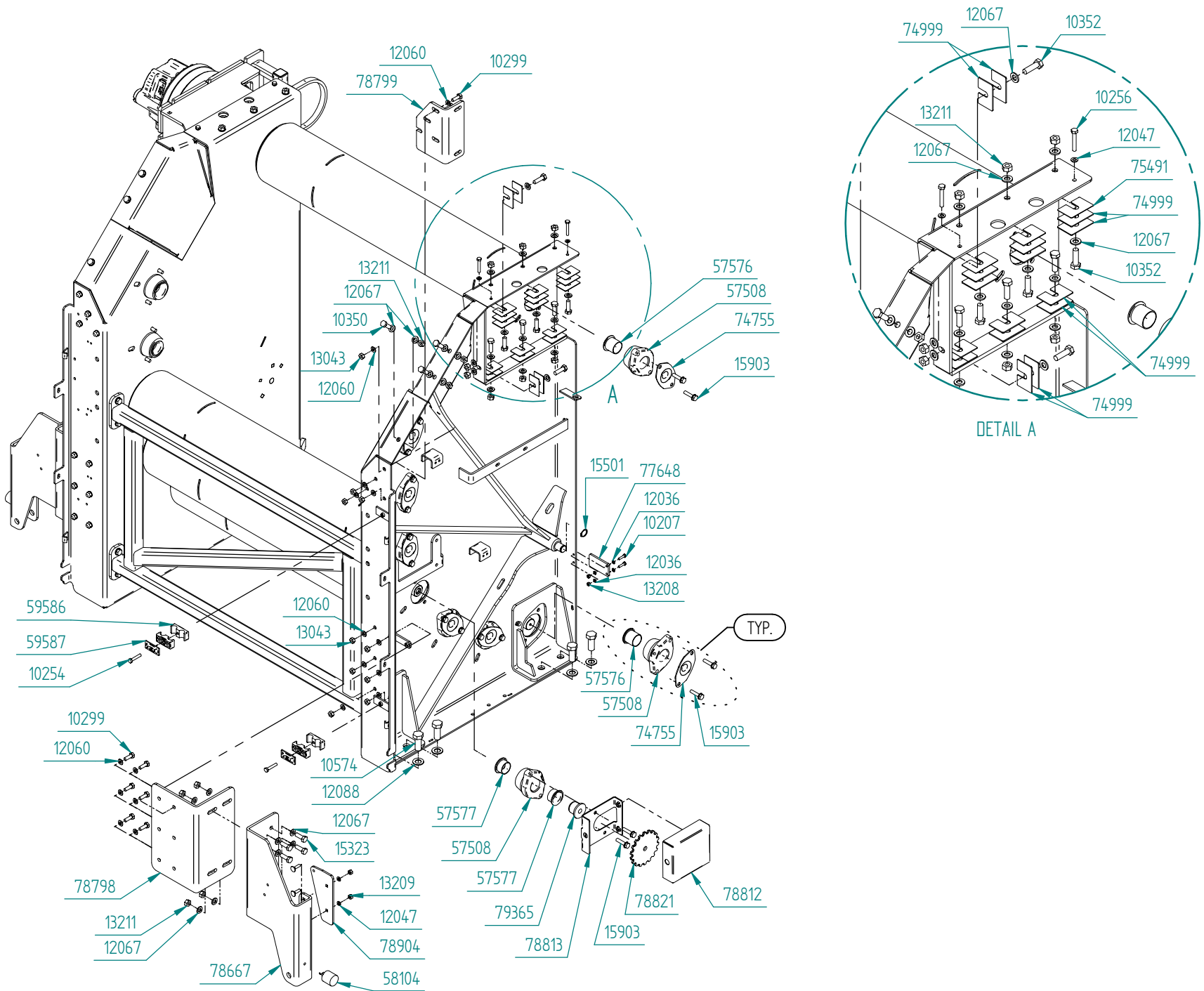

Common parts

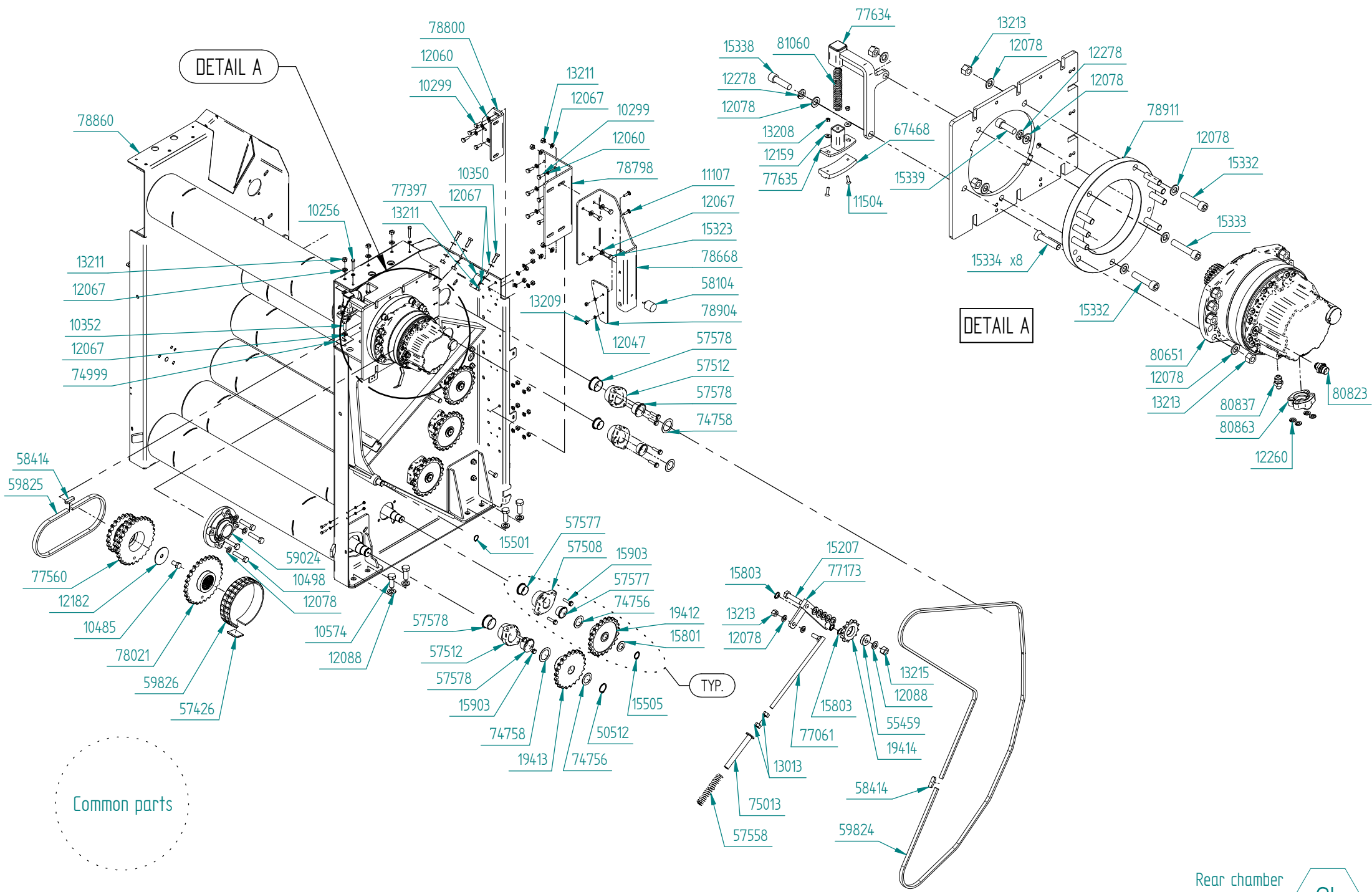

Common parts

TYP.

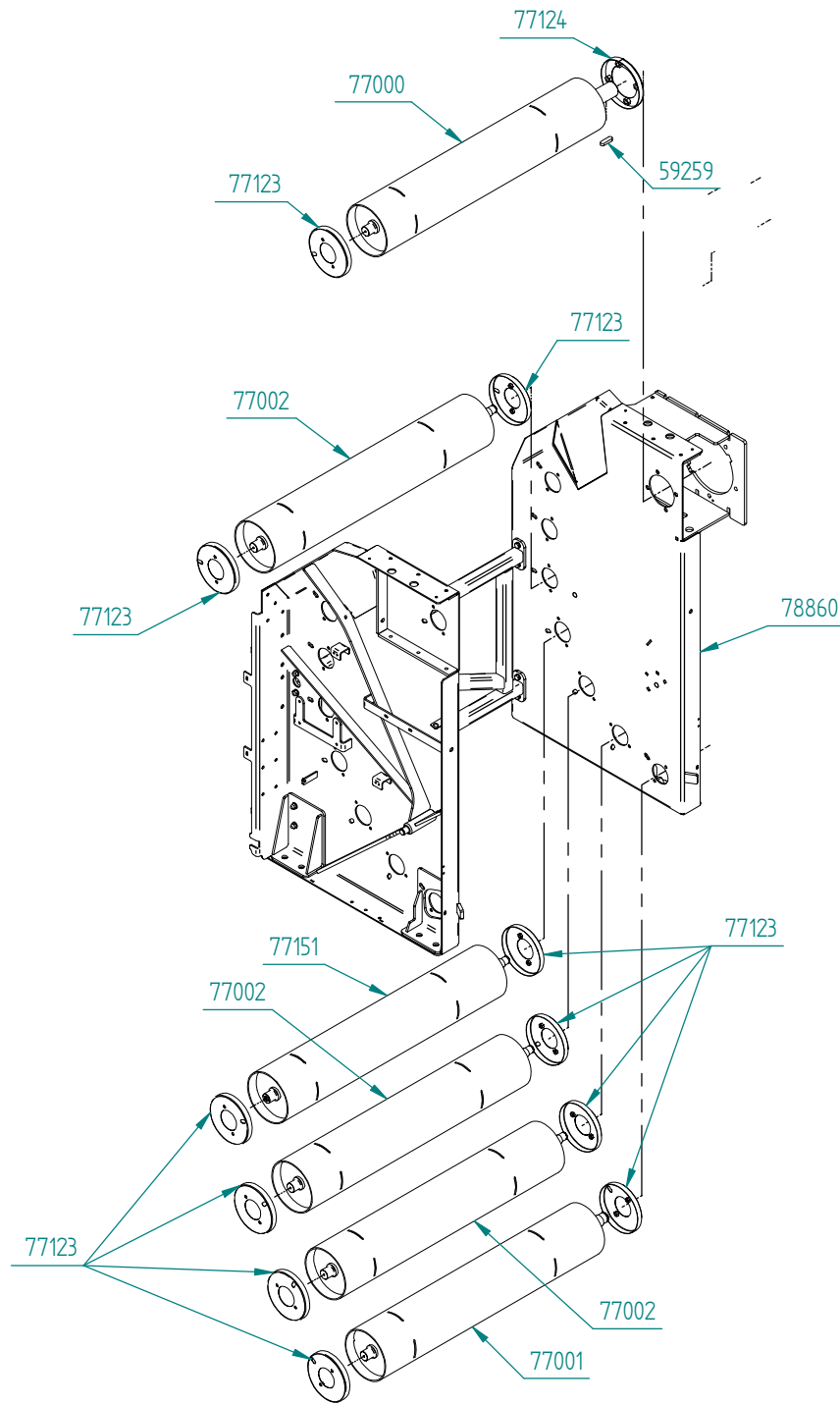

Common parts

Part Number	Qty.	Title
10207	4	Bolt M6x25, threaded to head
10254	2	Bolt M8x45
10256	4	Bolt M8x50
10299	24	Bolt M10x30
10303	4	Bolt M10x40
10350	6	Bolt M12x35
10352	32	Bolt M12x40
10402	4	Bolt M14x50
10485	1	Bolt M16x30, threaded to head
10497	4	Bolt M16x65
10498	4	Bolt M16x70
10499	2	Bolt M16x75
10574	8	Bolt M20x50
11107	4	Lock head bolt M8x30
11504	2	Countersunk bolt M6x20
12036	8	Washer M6
12047	8	Washer M8
12060	55	Washer M10
12067	91	Washer M12
12072	4	Washer M14
12078	52	Washer M16
12088	16	Washer M20
12159	2	Washer \varnothing 18/6,4
12182	1	Washer \varnothing 85/17x3

Part Number	Qty.	Title
12186	5	Washer \varnothing 30/11x2,5
12260	8	Spring washer M10
12278	8	Spring washer M16
13013	22	Nut M16
13043	20	Lock nut M10
13208	6	Lock nut M6
13209	4	Lock nut M8
13210	8	Lock nut M10
13211	45	Lock nut M12
13213	23	Lock nut M16
13215	1	Lock nut M20
14101	2	Splint \varnothing 8x40
15202	4	Bolt M16x130, threaded to head
15207	1	Bolt M20x80, threaded to head
15215	4	Bolt M16x180, threaded to head
15301	6	Bolt M14x20
15323	8	Bolt M12x35
15334	8	Countersunk bolt M16x80
15501	2	Circlip A25x1,2
15505	6	Circlip A30x1,5
15522	1	Circlip A20x1,75
15801	6	Washer \varnothing 50/30x2
15803	2	Washer \varnothing 20/32x1
15903	30	Bolt M10x45

Part Number	Qty.	Title
19412	5	Sprocket
19413	1	Sprocket
19414	1	Sprocket
19421	1	Sprocket
50101	4	Bearing UCP208
50512	3	Circlip A40x1,75
55459	1	Bearing 6304 2RS
57426	1	Chain duplex, lock
57508	13	Bearing housing \varnothing 44 innv.
57512	2	Bearing housing \varnothing 55 innv.
57558	1	Spring, chain tightener
57576	7	Plain bearing \varnothing 40/44x55x40
57577	12	Plain bearing \varnothing 40/44x55x25
57578	4	Plain bearing \varnothing 50/55x65x30
58104	2	Rubber buffer, complete
58414	2	Chain lock 1"
59024	1	Bearing UCFC212
59025	2	Bearing UCFL208
59259	1	Key 18x11x60
59586	2	Pipe clamp double 22 mm
59587	2	Top plate for double clamp 20-25
59607	1	Chain, eccentric, 3/4"
59609	1	Chain half link 3/4"
59824	1	Chain, chamber 1"

Part Number	Qty.	Title
59825	1	Chain, between chambers 1"
59826	1	Chain duplex 1"
59830	1	Chain lock 3/4"
67468	1	Wearing plastic, chain tightener, short chain
74755	7	Bearing housing cover
74756	8	Shim ø60/40x1
74758	2	Washer ø70/50x1
74767	1	Endpiece for count bolt
74999	16	Shims 70x45x2
75013	1	Protection tube chain tightener
77000	1	Roller 16 and 17
77001	2	Roller 1, 7, 8 and 15
77002	4	Roller 1-4, 6, 9-14
77007	2	Tightening roller 1
77061	1	Chain tightener
77064	1	Belt tightener, rear
77121	2	Nut plate, tightener front
77123	15	Winding protection
77124	1	Winding protection 2
77133	1	Scraper plow, rear
77151	1	Roller 5
77166	2	Spring fastener, belt tightener
77173	1	Chain tightener, rear
77208	4	Feeding plate, tightening bearing

Part Number	Qty.	Title
77352	2	Scraper fastener, rear
77364	1	Wearing plastic, scraper, rear
77397	1	Bracket, chain lubrication
77560	1	Flexible coupling, inner
77565	1	Spring tightener, short chain
77630	6	Washer ø50/15x3
77634	1	Chain tightener, short chain
77635	1	Chain tightener, glider
77648	2	Shims, chamber opening, 6mm
77674	1	Roller 1, eccentric
77675	1	Roller 2, eccentric
77715	1	Sprocket, eccentric roller 1
77716	1	Sprocket, eccentric roller 2
77750	4	Nut plate, eccentric roller
78021	1	Flexible coupling, outer part
78667	1	Film storage mount, right rear
78668	1	Film storage mount, left rear
78798	2	Plastic storage, bracket
78799	1	Bracket, side cover, right
78800	1	Bracket, side cover, right
78812	1	Counting wheel cover
78813	1	Sensor mount
78821	1	Counting wheel, chamber
78860	1	Rear chamber, weldment parts

Part Number	Qty.	Title
78904	2	Gas spring bracket RB LF LB
78905	1	Bracket for sensor, end dampening
78911	1	Adaptor for chamber motor
80112	1	Sprocket
80178	1	Chain tensioner mount
80408	1	Chain tightener SE27, modified
80651	1	Chamber motor, High flow
80823	1	Fitting 1/4"-1/4"
80837	1	Fitting 1/4"-1/4"
80863	2	SAE-flange 3/4" 6000 psi



77316

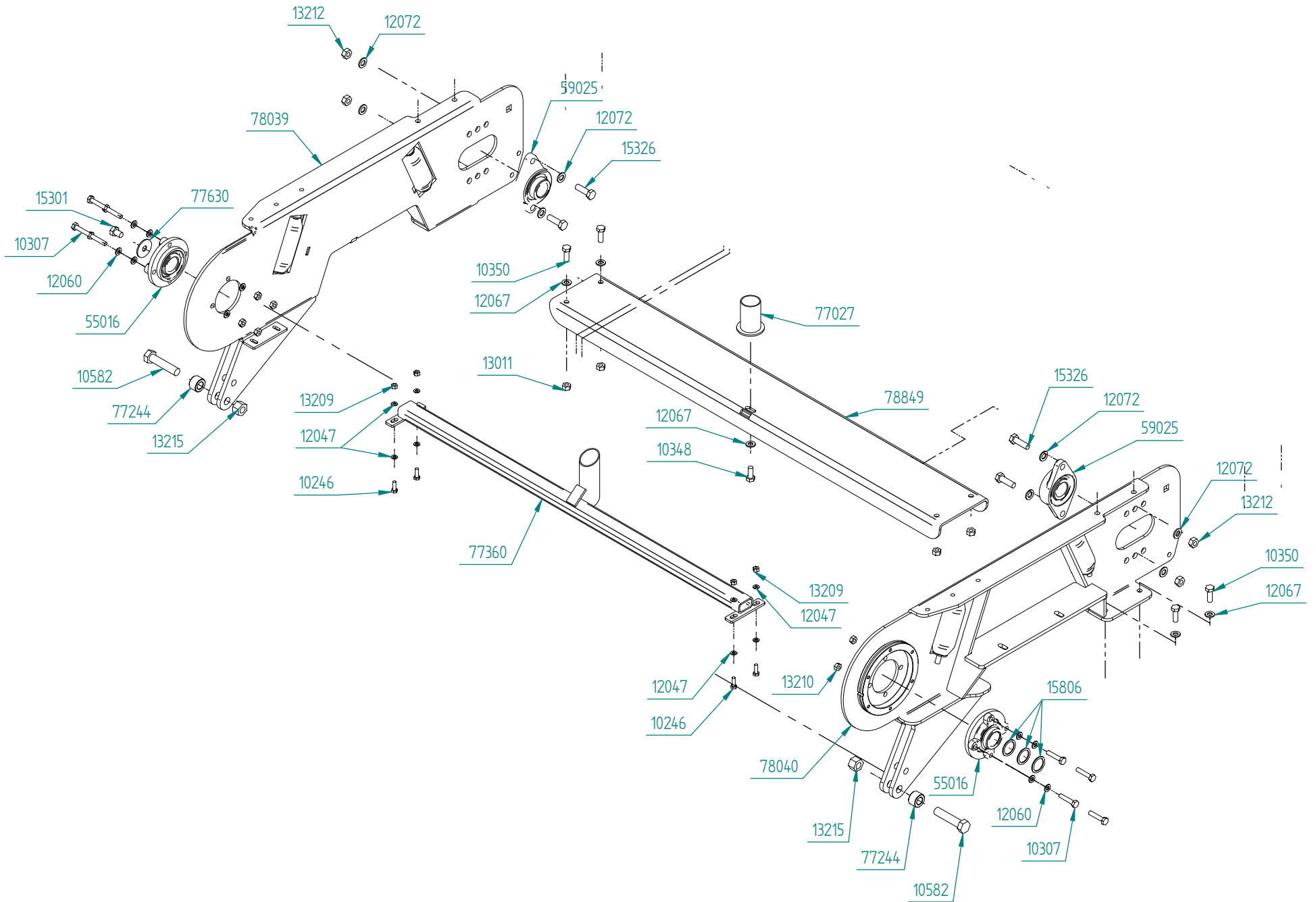

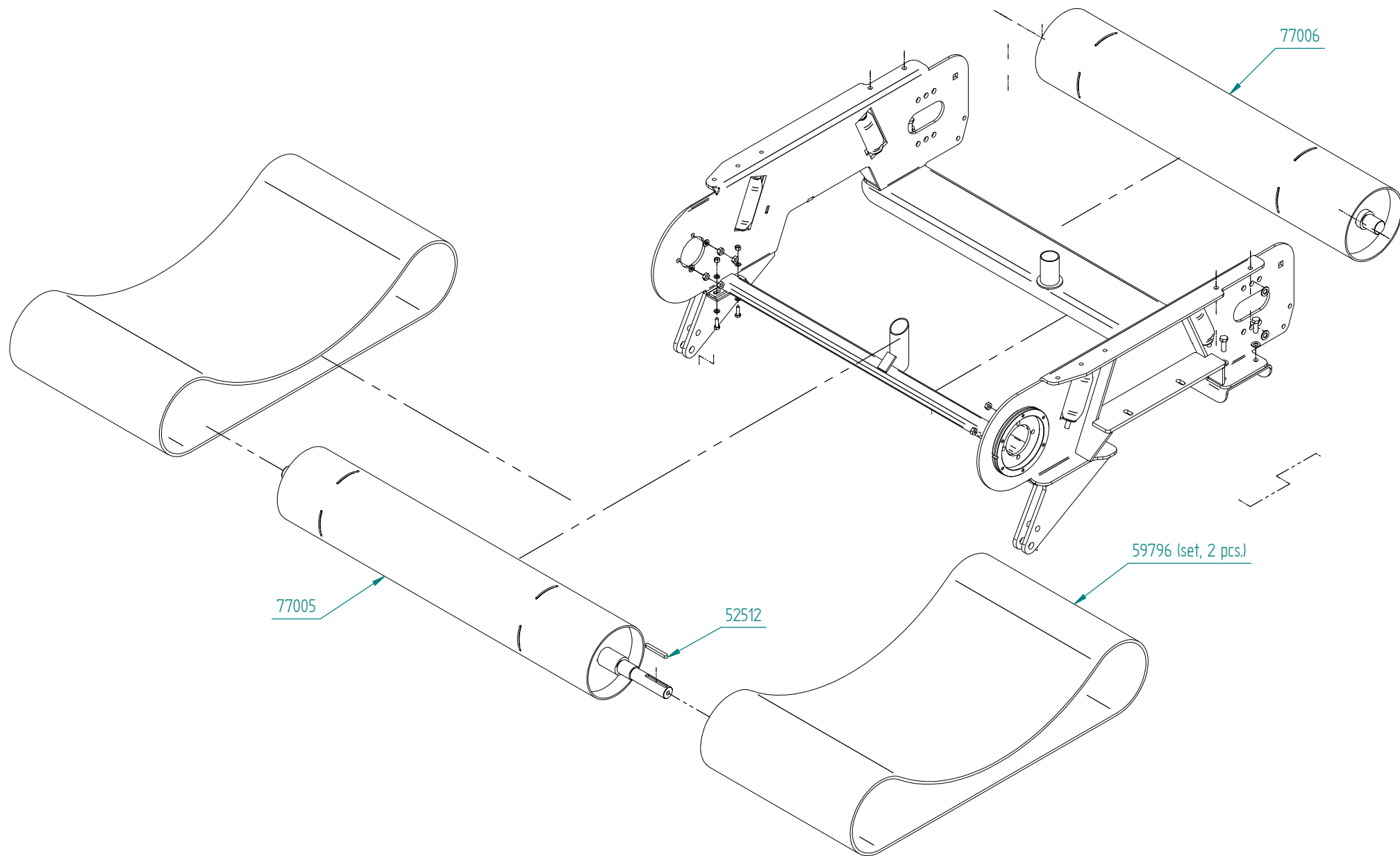

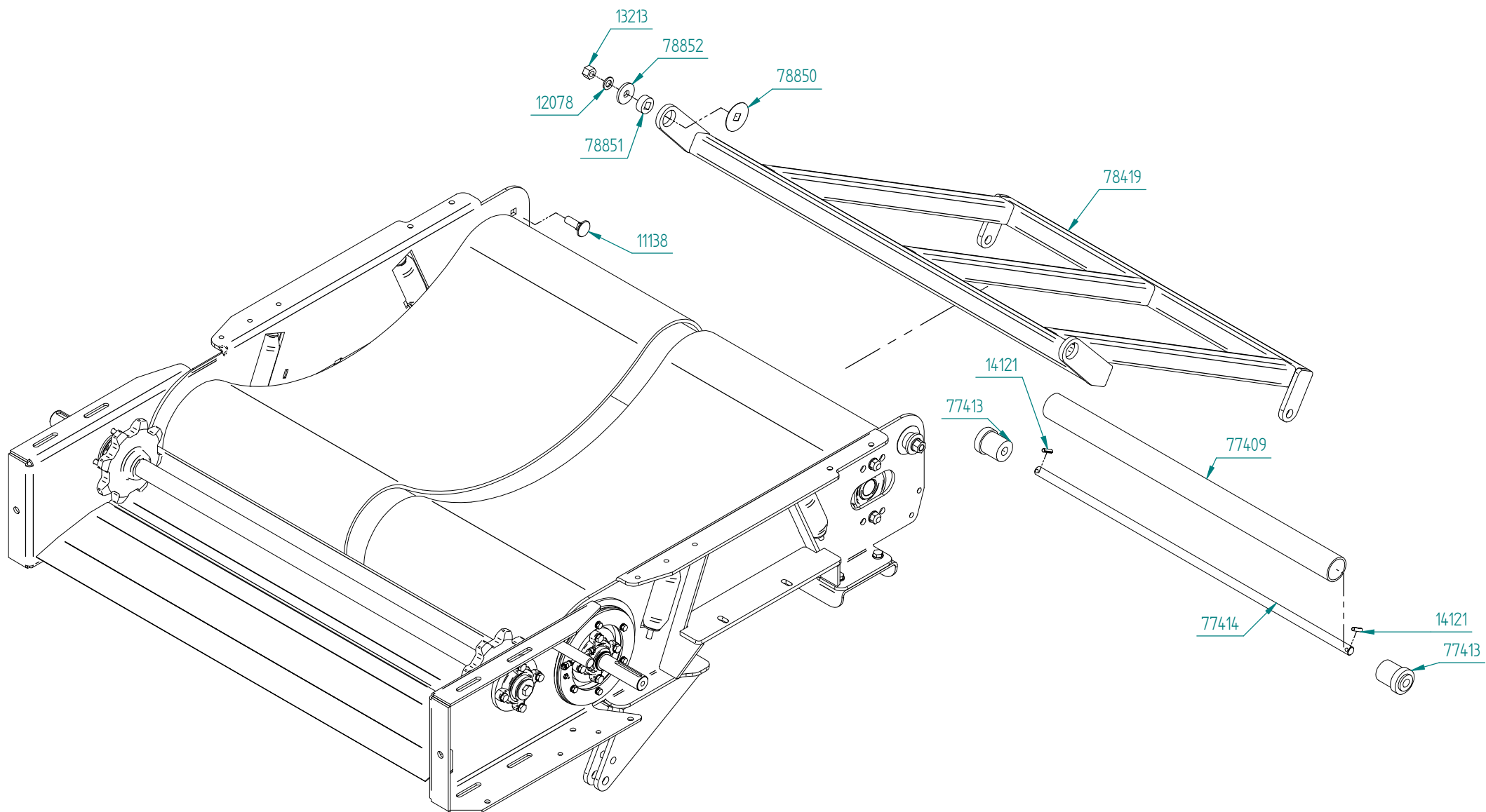

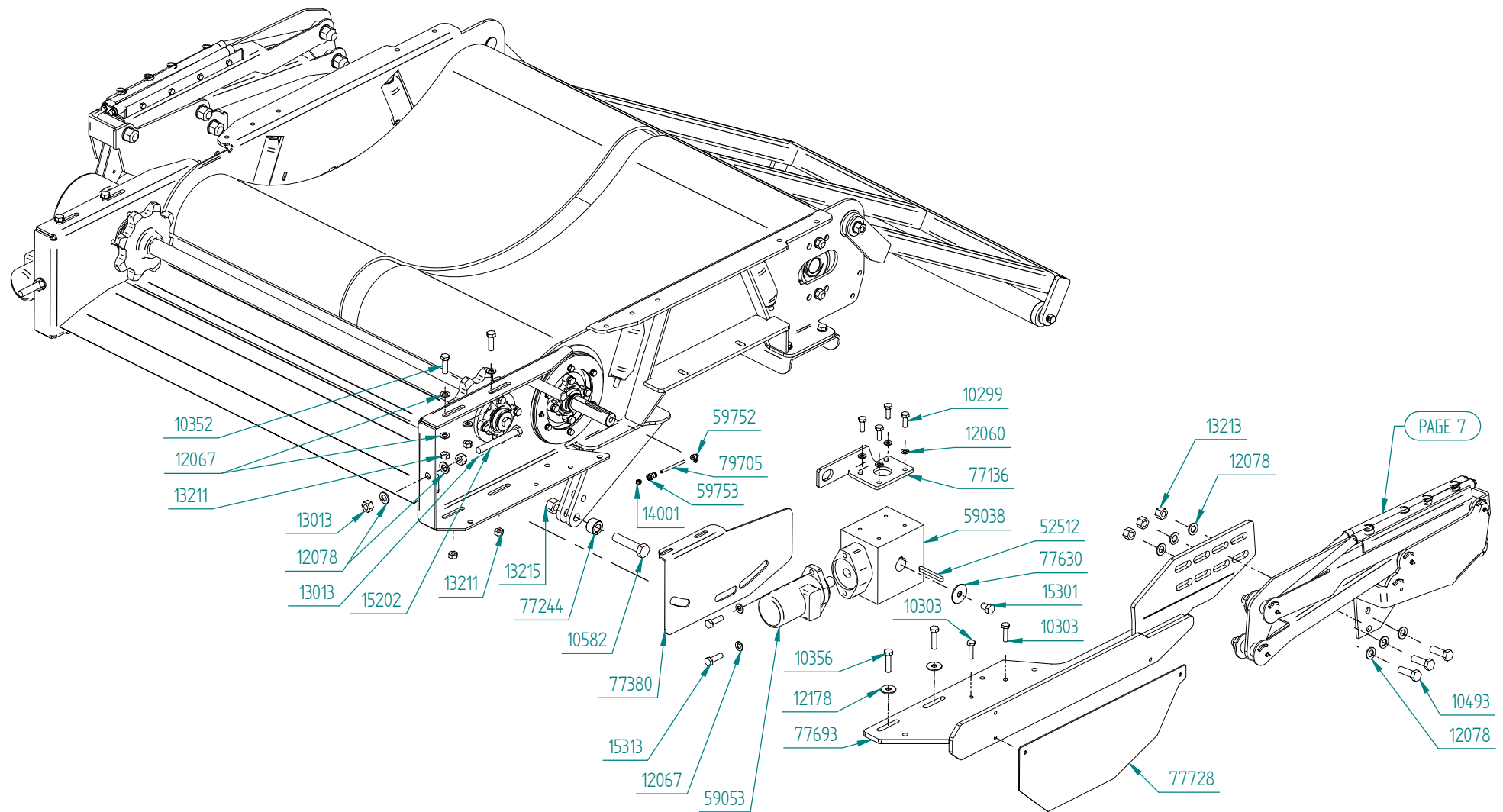

PAGE 7

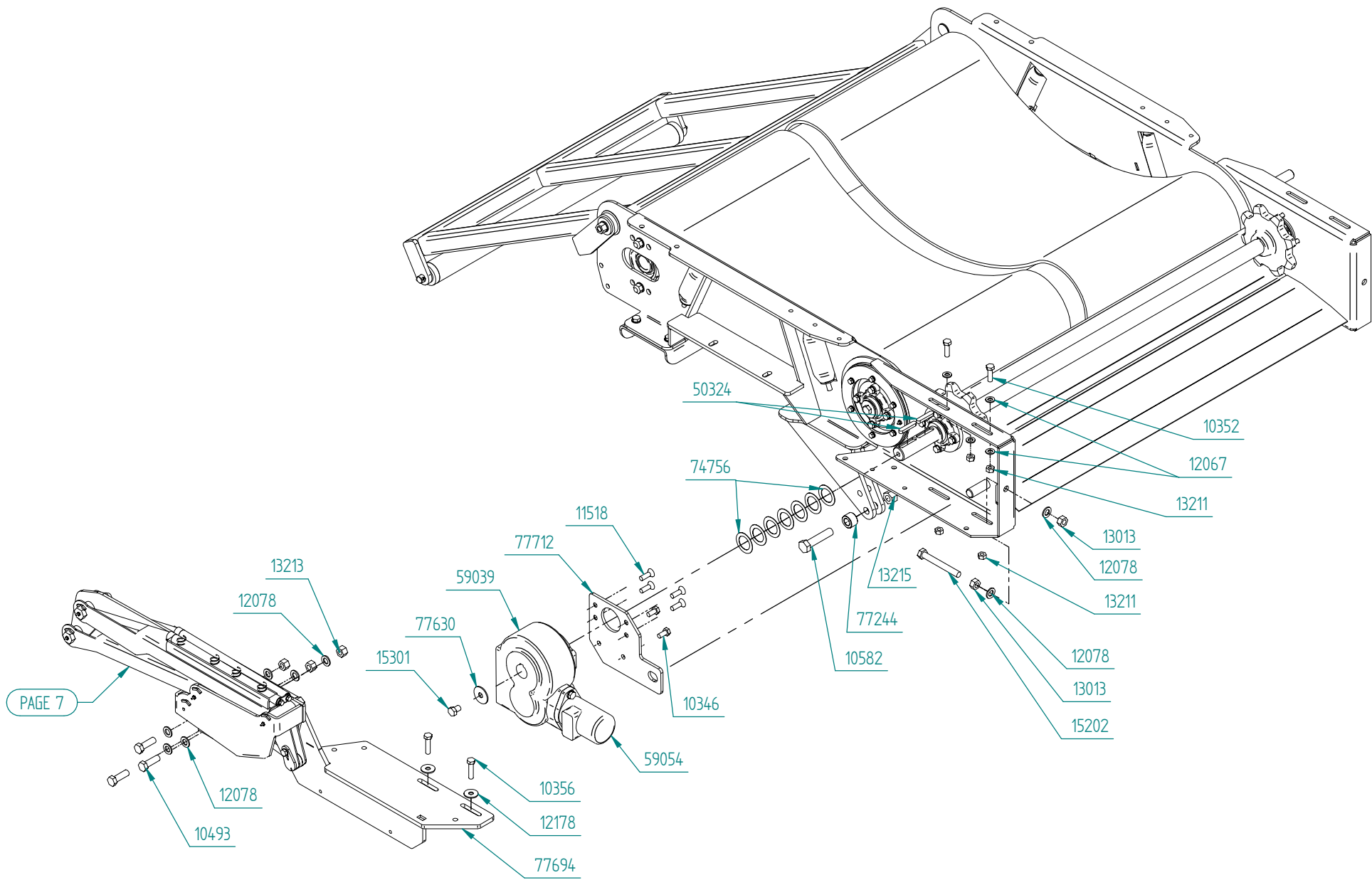

Part number	Qty	Description
10240	2	Bolt M8x16
10246	4	Bolt M8x25
10295	1	Bolt M10x20
10585	1	Bolt M20x120
12047	2	Washer M8
12060	3	Washer M10
12088	5	Washer M20
13210	2	Lock nut M10
13215	5	Lock nut M20
14002	4	Grease nipple M8x1
58577	4	Spring
58870	1	Cylinder 32x16x100
63247	1	Frame, film cutter
63252	1	Tube for cylinder, short
63254	2	Pipe for press arm
63255	1	Shims for pipe, press arm
63256	1	Knife
63257	1	Plate for knife
63258	1	Fastening bolt for cylinder
63259	2	Bolt M20x130 w/grease nipple
63260	2	Bolt M20x100 w/grease nipple
67201	1	Stopper, film cutter
67202	1	Press arm, film cutter
67203	1	Tie rod, film cutter
67205	1	Gasket for cylinder, film stretcher
67206	1	Tube for cylinder, long
67208	1	Stopper bracket

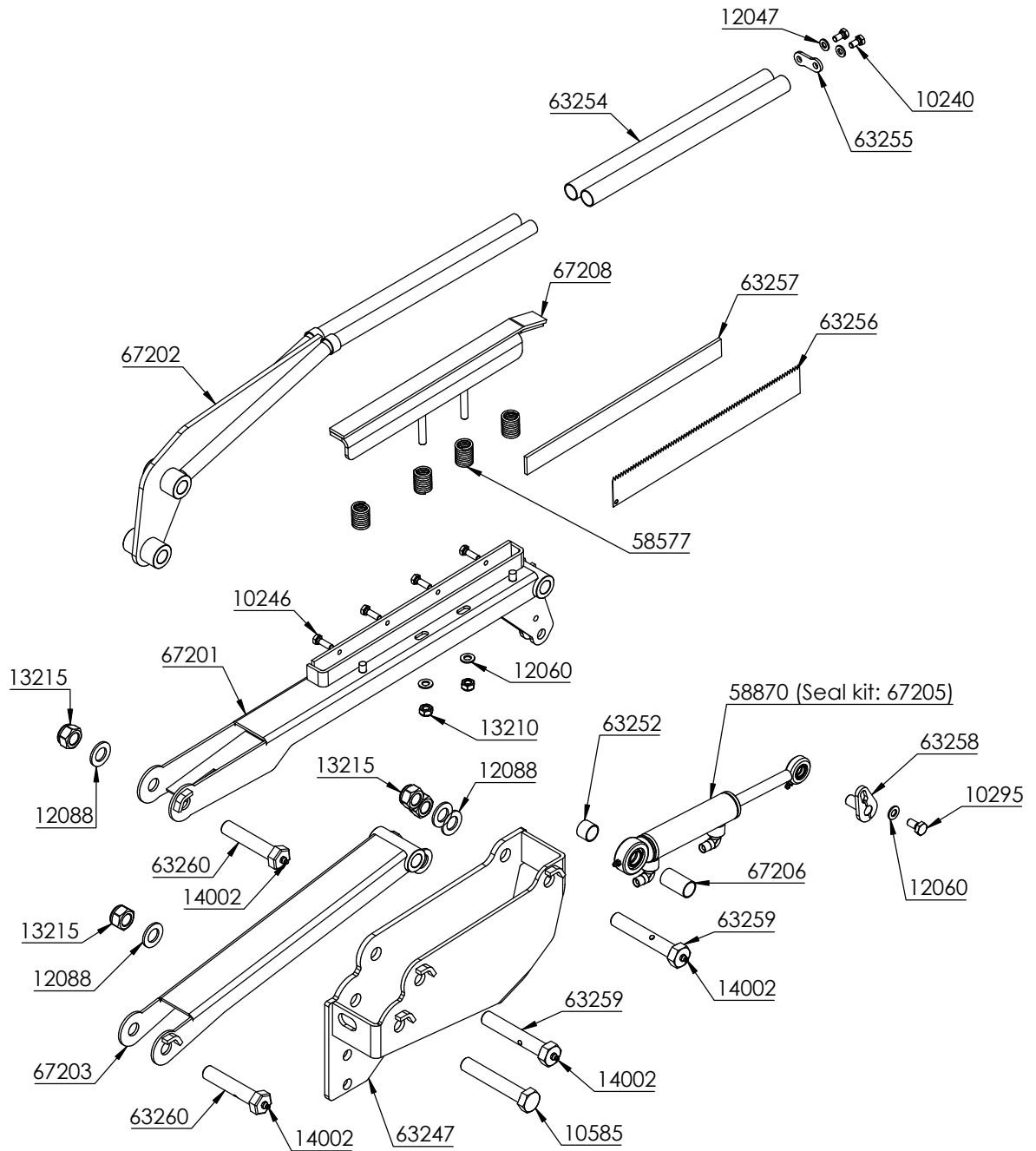
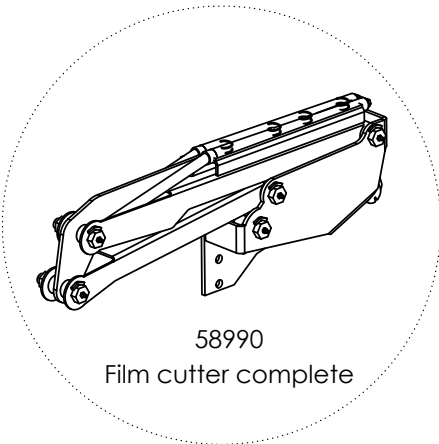

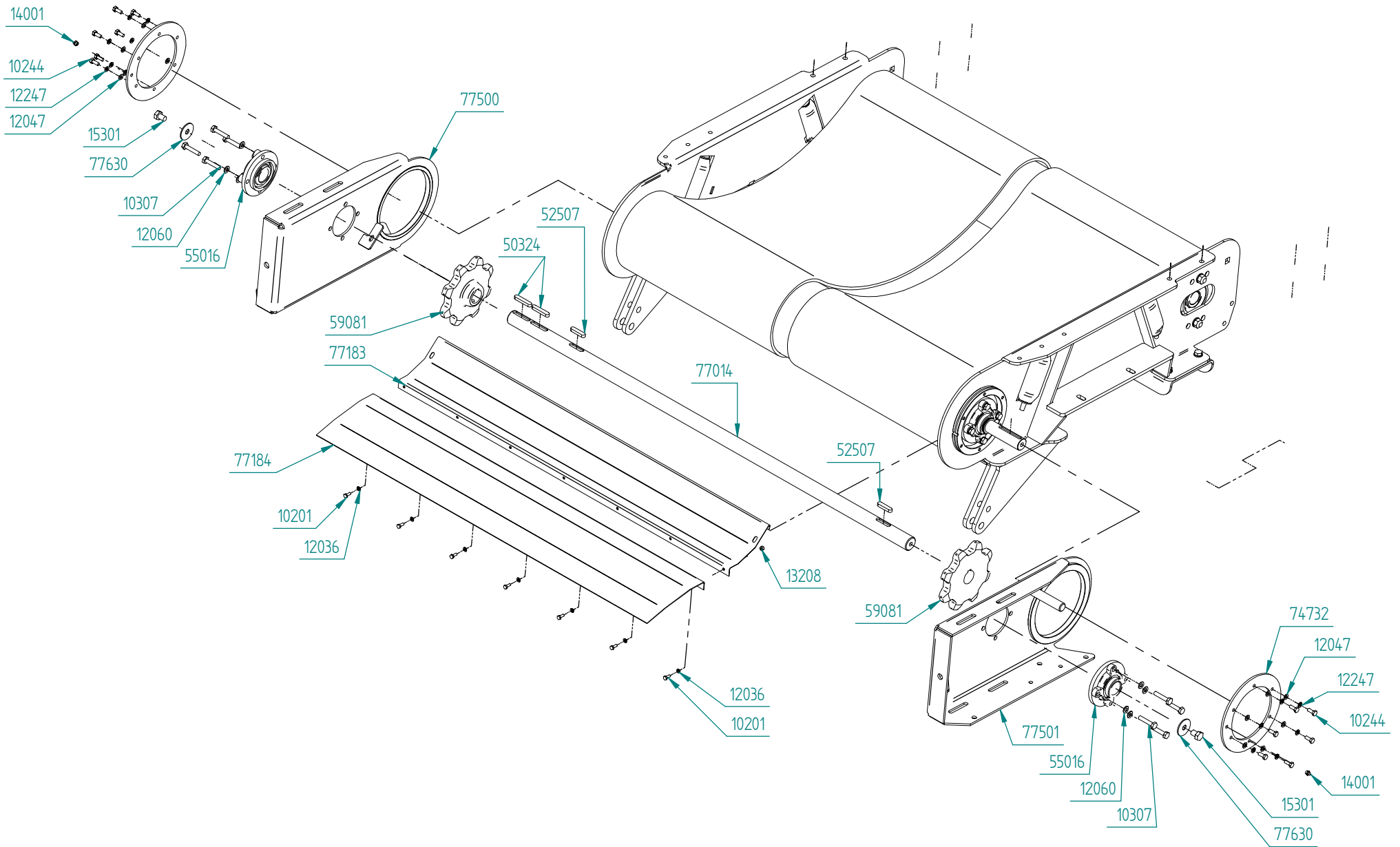

Part Number	Qty.	Title
10201	7	Bolt M6x16, threaded to head
10244	14	Bolt M8x20
10246	12	Bolt M8x25
10250	4	Bolt M8x35
10295	2	Bolt M10x20
10299	4	Bolt M10x30
10303	2	Bolt M10x40
10307	16	Bolt M10x50
10346	2	Bolt M12x25
10348	1	Bolt M12x30
10350	4	Bolt M12x35
10352	7	Bolt M12x40
10356	7	Bolt M12x50
10493	6	Bolt M16x50
10582	2	Bolt M20x90
11138	2	Locking head bolt M16x50
11518	4	Countersunk bolt M12x30
12036	7	Washer M6
12047	28	Washer M8
12060	30	Washer M10
12067	17	Washer M12
12072	8	Washer M14
12078	18	Washer M16
12088	10	Washer M20

Part Number	Qty.	Title
12178	19	Washer \varnothing 37/13x3
12247	12	Spring washer M8
13011	4	Nut M12
13013	4	Nut M16
13208	7	Lock nut M6
13209	10	Lock nut M8
13210	8	Lock nut M10
13211	15	Lock nut M12
13212	4	Lock nut M14
13213	8	Lock nut M16
13215	12	Lock nut M20
14001	3	Grease nipple 1/8" R
14002	10	Grease nipple M8x1
14121	2	Splint \varnothing 8x30
15202	2	Bolt M16x130, threaded to head
15301	4	Bolt M14x20
15313	4	Bolt M12x40
15326	4	Bolt M14x45
15806	3	Washer \varnothing 35/45x2
50324	2	Key 12x8x60
52507	2	Key 12x8x50
52512	1	Key 10x8x80
55016	4	Bearing UCFCX08
58577	8	Spring

Part Number	Qty.	Title
58870	2	Cylinder 50x35x700
59025	2	Bearing UCFL208
59038	1	Gear RT 90
59039	1	Gear RT 160
59053	1	Motor BR200 NC25
59054	1	Motor BG100 NC25
59081	2	Sprocket
59752	1	Angled connection M7 R0HR6x1
59753	1	Straight connection QR1-S-RAI-G018-DA06
59796	1	Belt, wrapper, 2 pcs.
63247	2	Frame, film cutter
63252	2	Tube for cylinder, short
63254	4	Pipe for press arm
63255	2	Shims for pipe, press arm
63256	2	Knife
63257	2	Plate for knife
63258	2	Fastening bolt for cylinder
63259	6	Bolt M20x130 w/grease nipple
63260	4	Bolt M20x100 w/grease nipple
67201	2	Stopper, film cutter
67202	2	Press arm, film cutter
67203	2	Tie rod, film cutter
67205	2	Gasket for cylinder, film stretcher
67206	2	Tube for cylinder, long

Part Number	Qty.	Title
67208	2	Stopper bracket
74732	2	Locking washer for hinge
74756	7	Shim $\varnothing 60/40 \times 1$
77005	1	Roller 1
77006	1	Roller 2
77014	1	Driveshaft, belt under
77027	1	Belt guide, wrapper
77136	1	Bracket, gear
77183	1	Tray 1, towards frame
77184	1	Tray 2, towards frame
77244	2	Spacer, ultrasound sensor
77360	1	Belt guide
77380	1	Sensor bracket
77409	1	Bale tray, roller tube
77413	2	Bale tray, roller bushing
77414	1	Bale tray, roller, shaft
77500	1	Hinge plate left
77501	1	Hinge plate right
77630	4	Washer $\varnothing 50/15 \times 3$
77693	1	Fastening beam, right film cutter
77694	1	Fastening beam, left film cutter
77712	1	Bracket, gear RT 160, reinforced
77728	1	Sensor cover, wrapping table
78039	1	Side plate, left wrapping table

Part Number	Qty.	Title
78040	1	Side plate, right wrapping table
78419	1	Bale tray, frame
78849	1	Crossbar
78850	2	Shim
78851	2	Spacer
78852	2	Lock washer
79705	1	Hose 110mm $\varnothing 6 \times 1,5$



78038

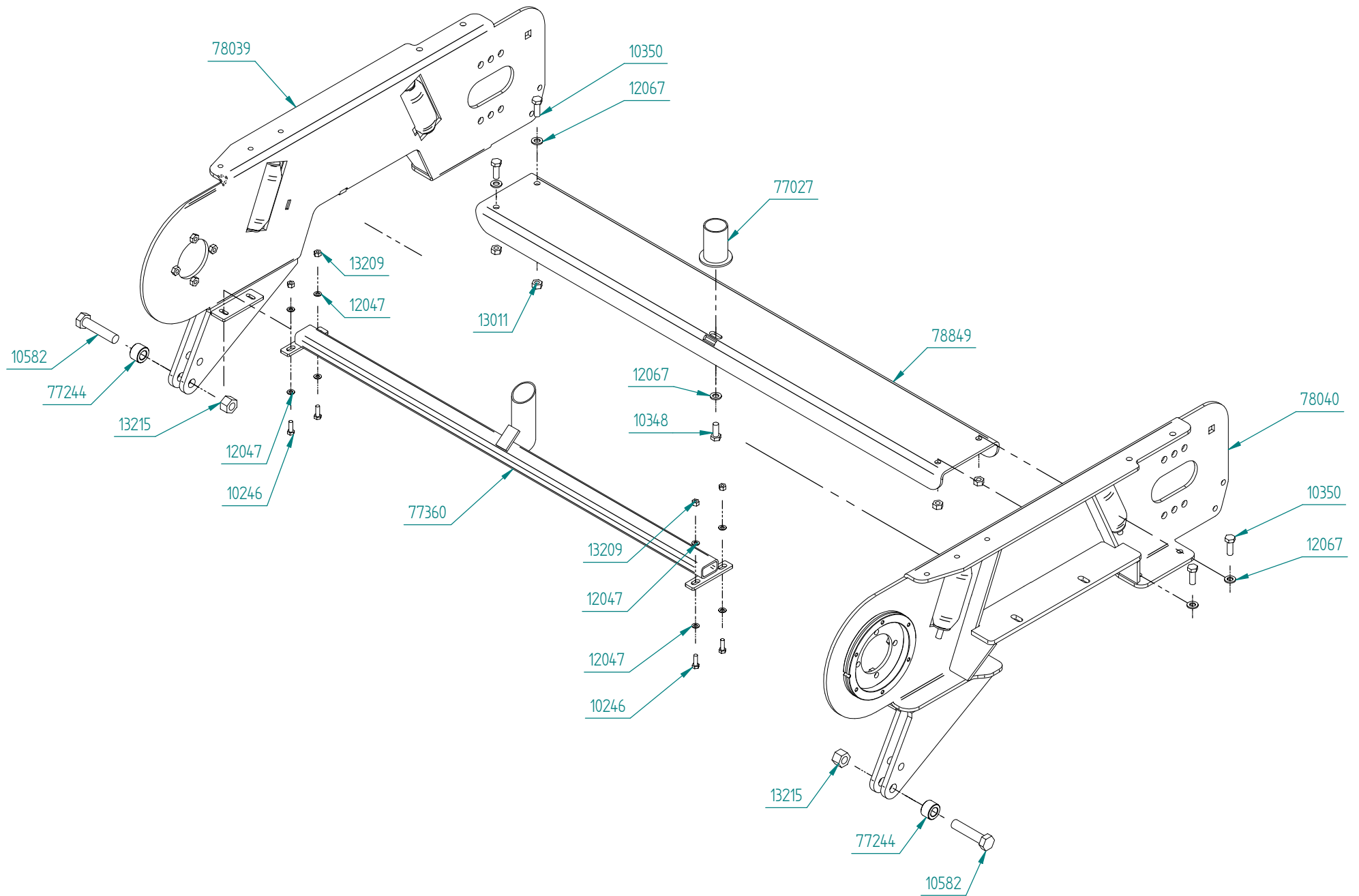

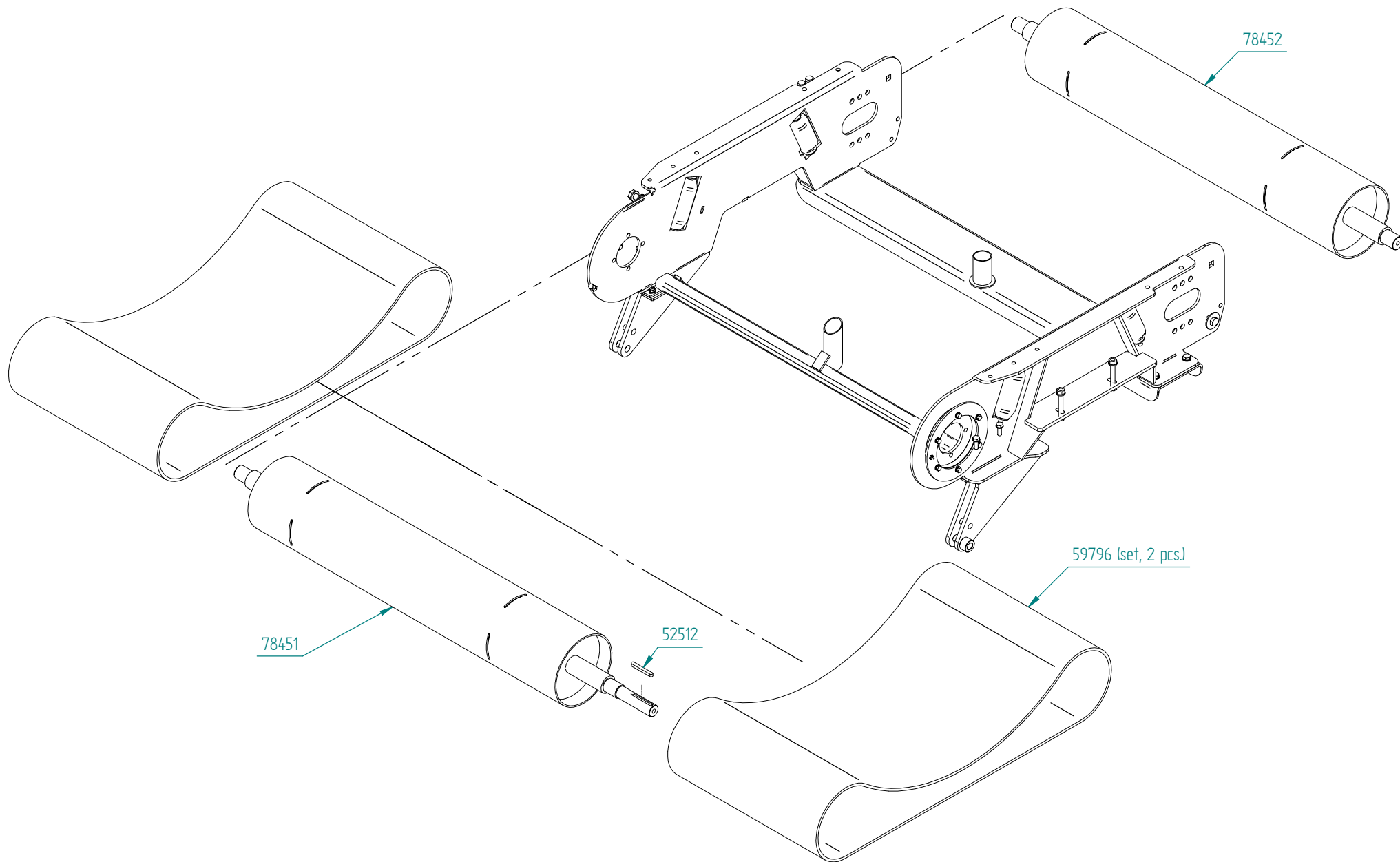

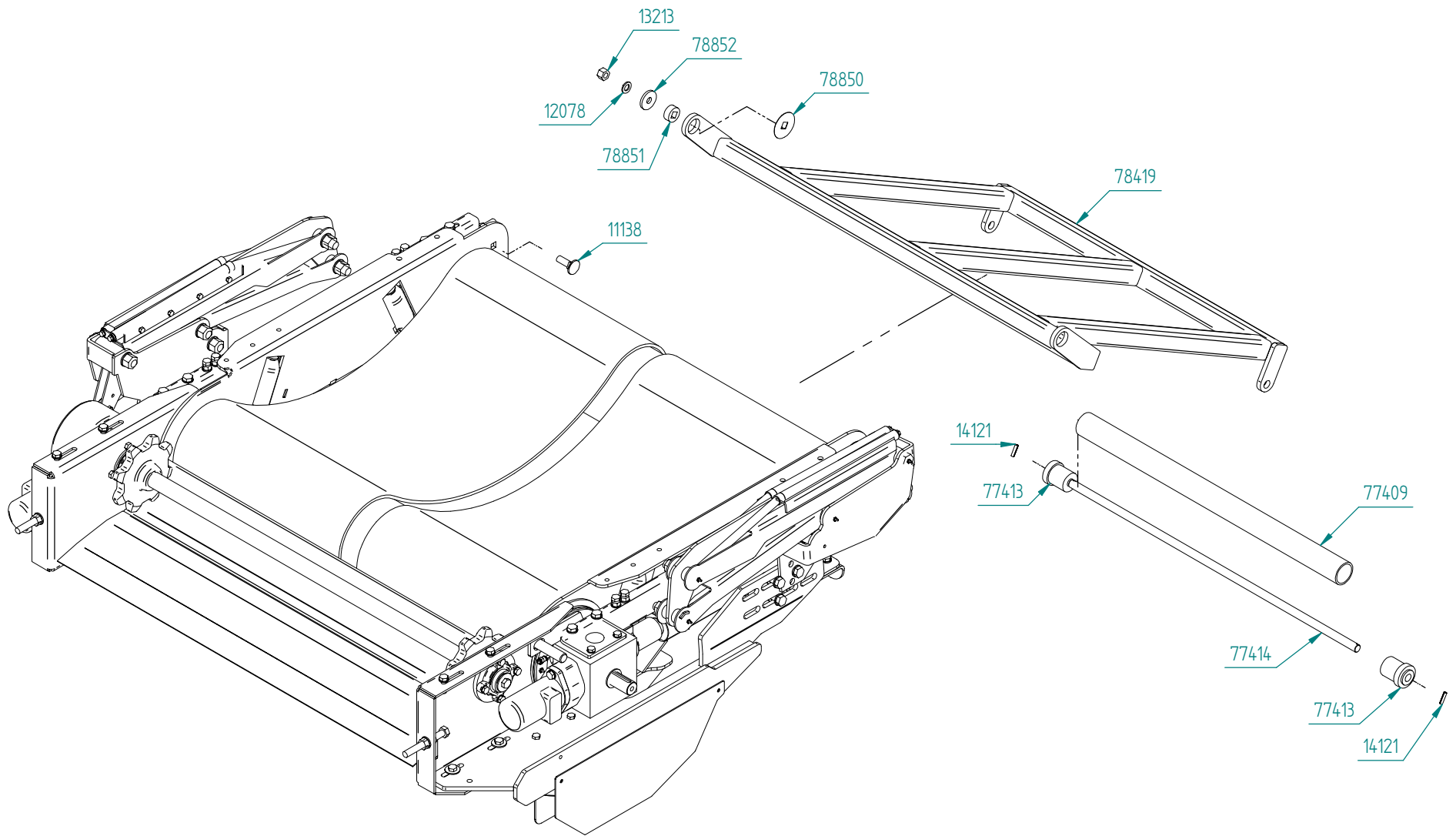

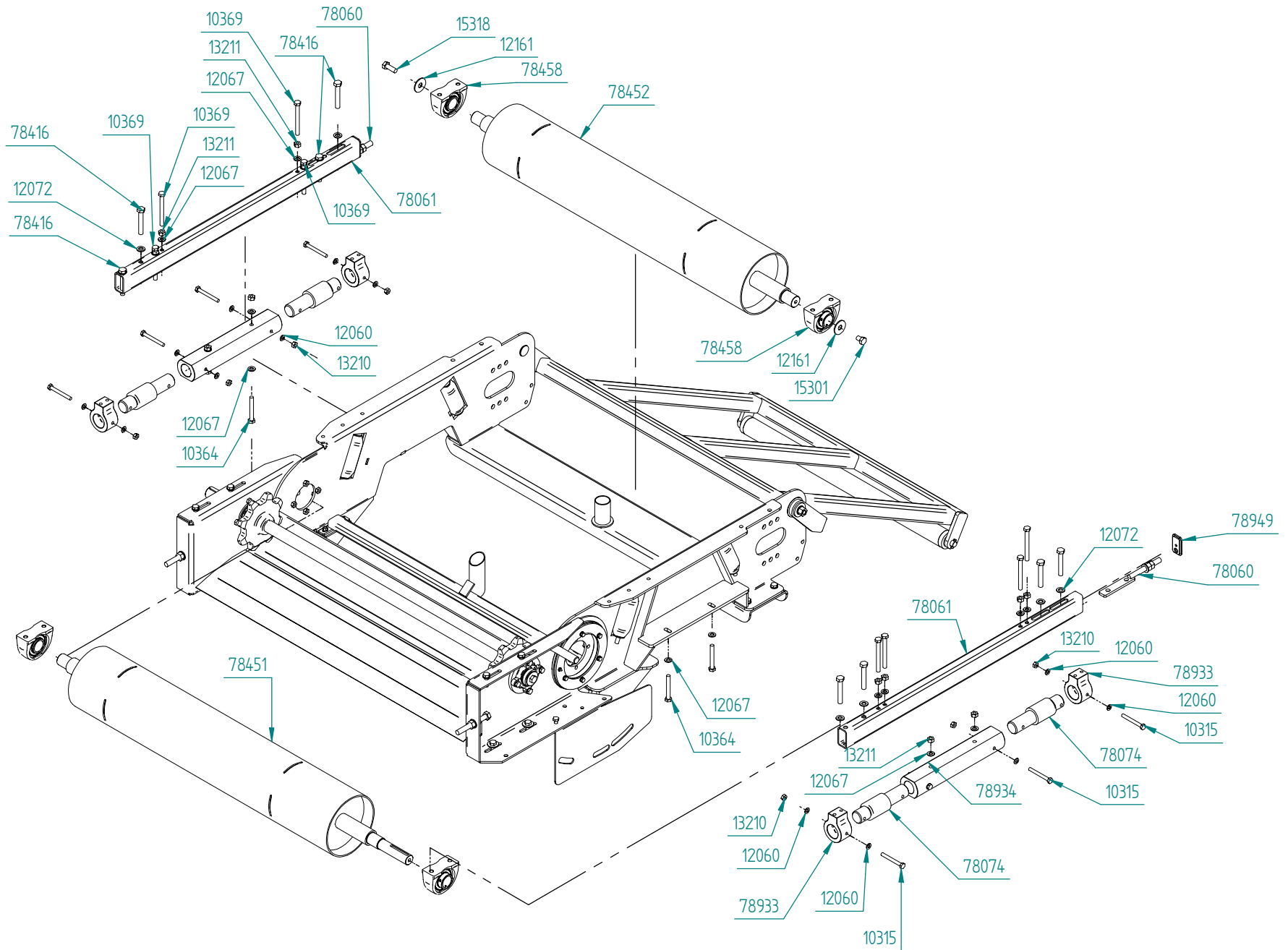

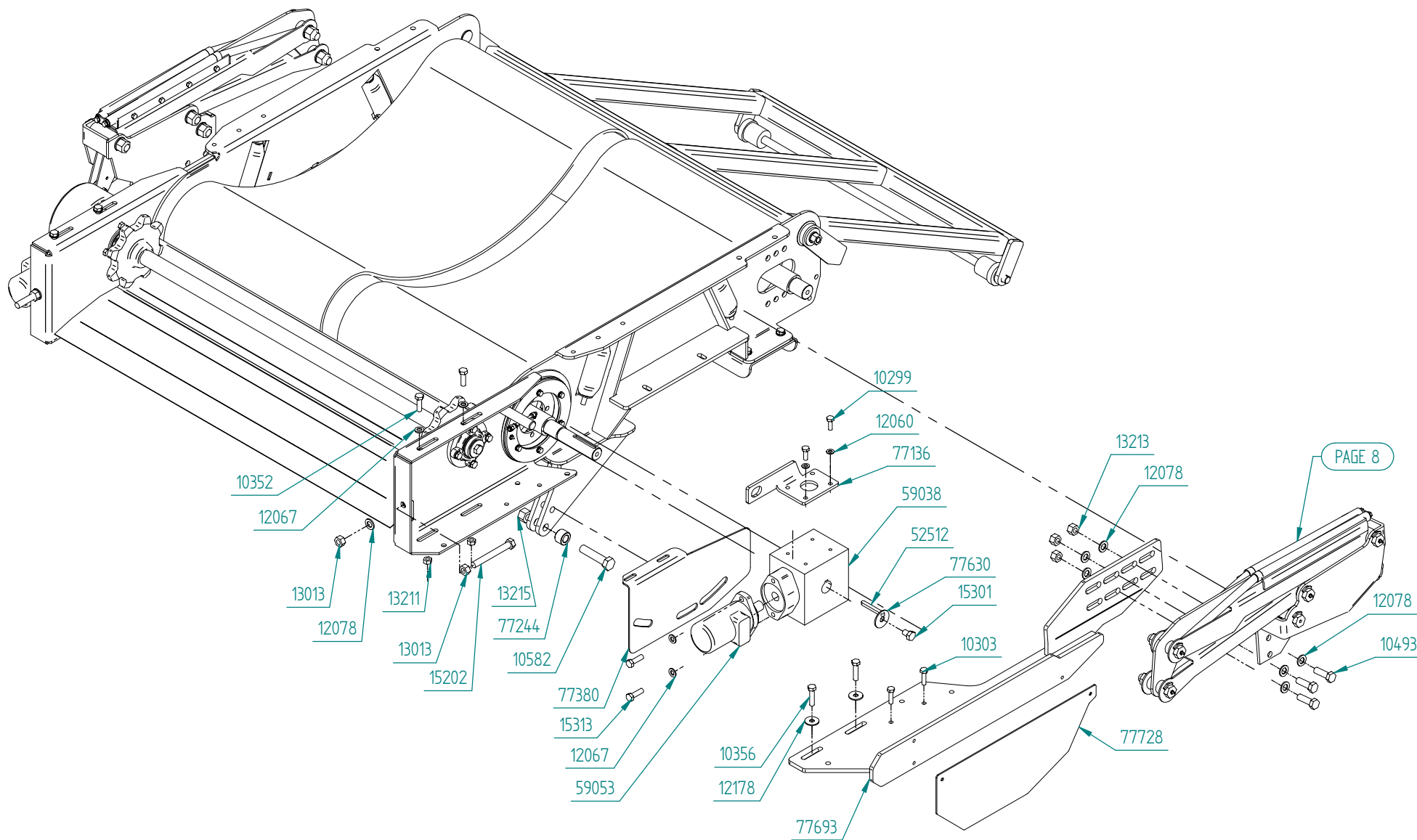

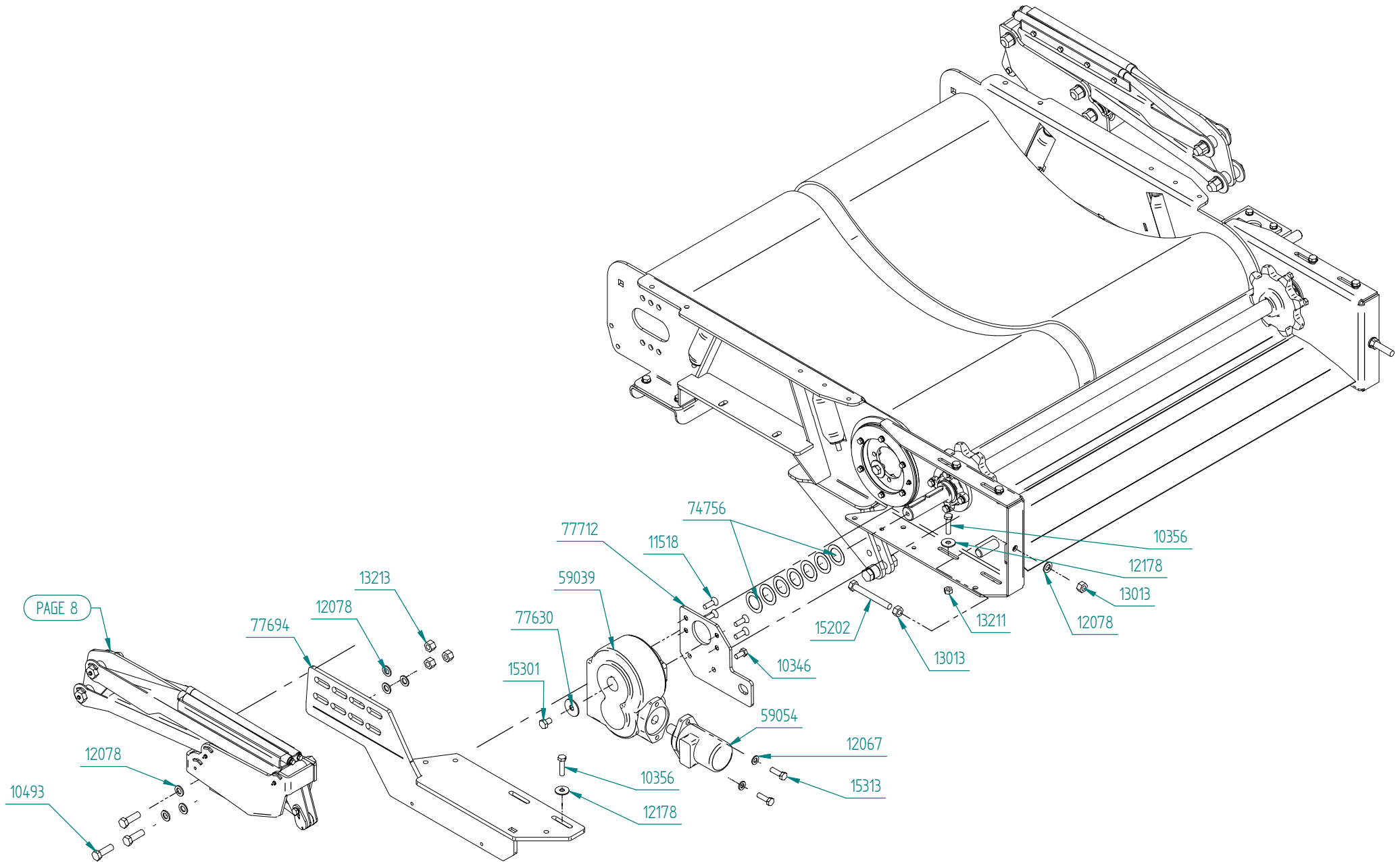

Part number	Qty	Description
10240	2	Bolt M8x16
10246	4	Bolt M8x25
10295	1	Bolt M10x20
10585	1	Bolt M20x120
12047	2	Washer M8
12060	3	Washer M10
12088	5	Washer M20
13210	2	Lock nut M10
13215	5	Lock nut M20
14002	4	Grease nipple M8x1
58577	4	Spring
58870	1	Cylinder 32x16x100
63247	1	Frame, film cutter
63252	1	Tube for cylinder, short
63254	2	Pipe for press arm
63255	1	Shims for pipe, press arm
63256	1	Knife
63257	1	Plate for knife
63258	1	Fastening bolt for cylinder
63259	2	Bolt M20x130 w/grease nipple
63260	2	Bolt M20x100 w/grease nipple
67201	1	Stopper, film cutter
67202	1	Press arm, film cutter
67203	1	Tie rod, film cutter
67205	1	Gasket for cylinder, film stretcher
67206	1	Tube for cylinder, long
67208	1	Stopper bracket

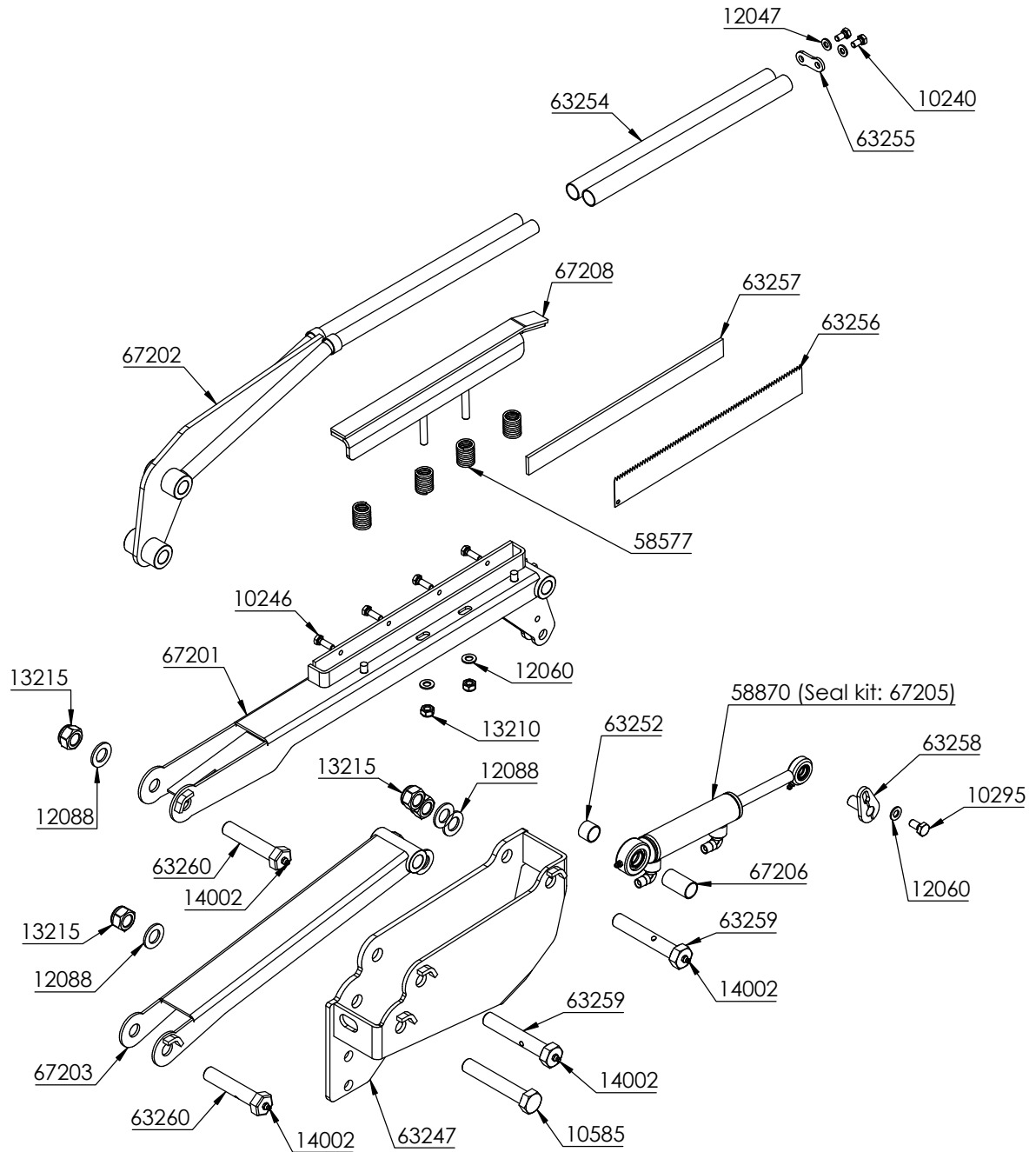
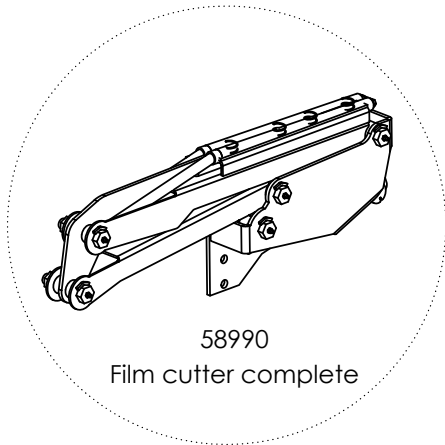

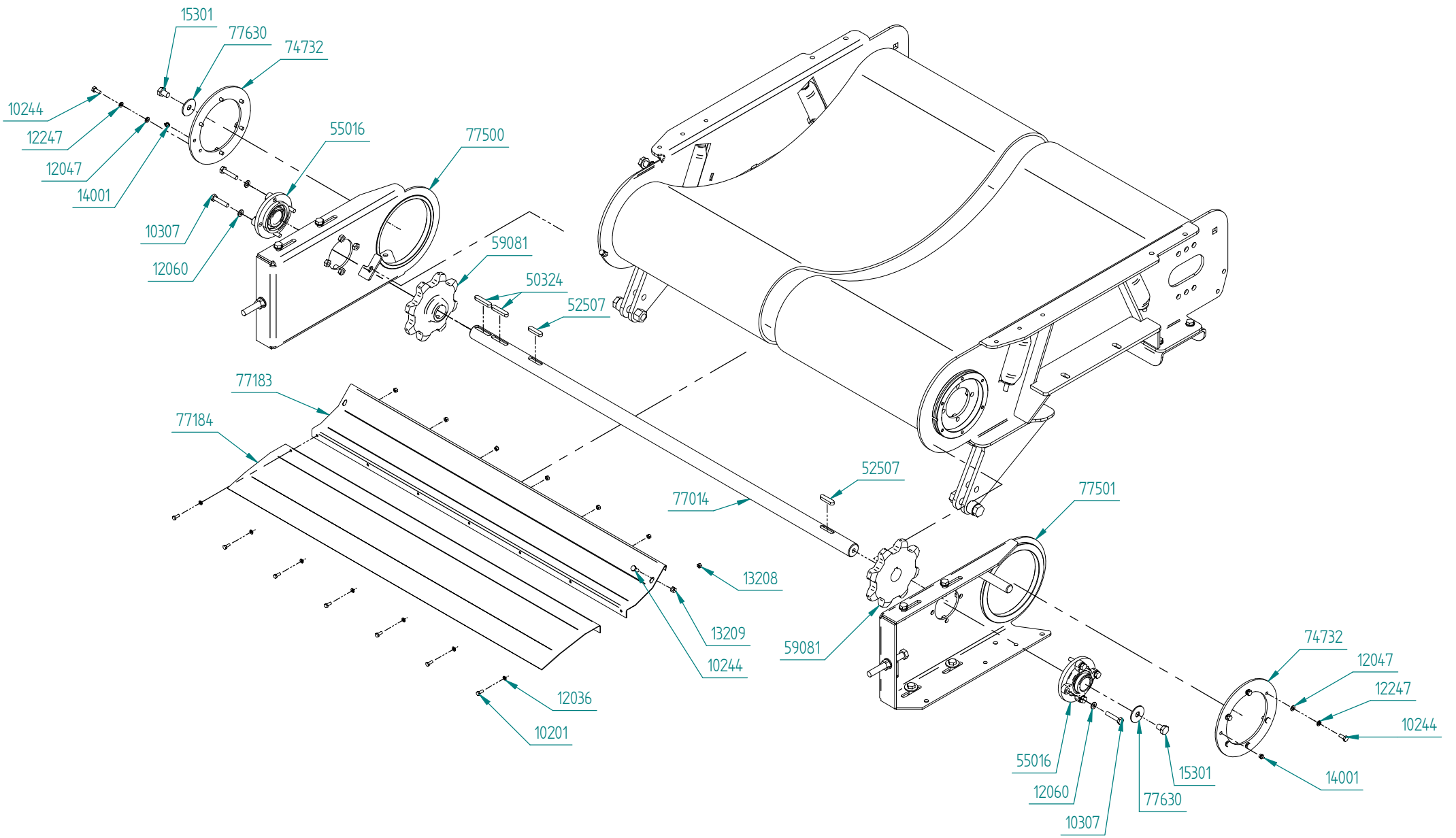

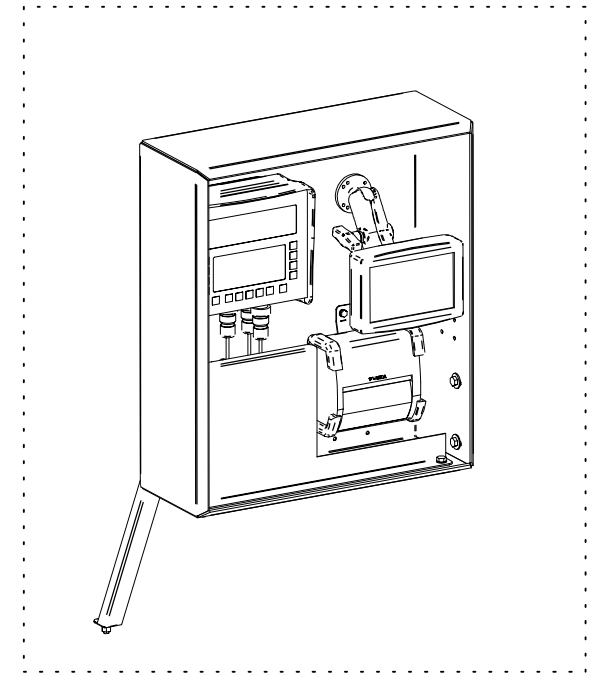
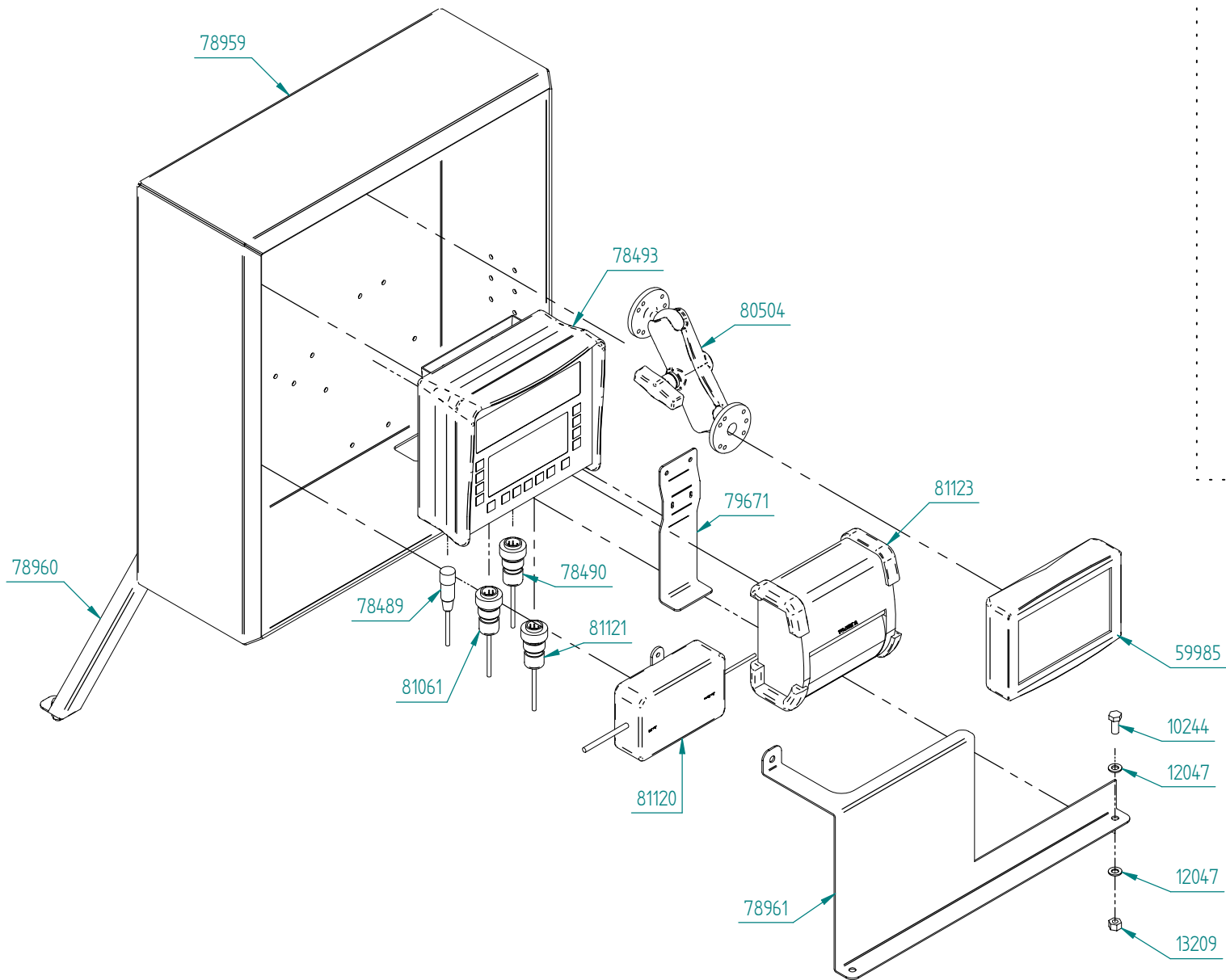

Part Number	Qty.	Title
10201	7	Bolt M6x16, threaded to head
10205	2	Bolt M6x20, threaded to head
10244	19	Bolt M8x20
10246	14	Bolt M8x25
10250	4	Bolt M8x35
10295	2	Bolt M10x20
10299	2	Bolt M10x30
10303	2	Bolt M10x40
10307	8	Bolt M10x50
10315	8	Bolt M10x90
10346	2	Bolt M12x25
10348	1	Bolt M12x30
10350	4	Bolt M12x35
10352	7	Bolt M12x40
10356	7	Bolt M12x50
10364	4	Bolt M12x90
10369	8	Bolt M12x140
10493	6	Bolt M16x50
10582	2	Bolt M20x90
11138	2	Locking head bolt M16x50
11518	4	Countersunk bolt M12x30
12017	2	Washer M3
12036	11	Washer M6
12047	40	Washer M8

Part Number	Qty.	Title
12060	28	Washer M10
12067	33	Washer M12
12072	8	Washer M14
12078	20	Washer M16
12088	10	Washer M20
12147	2	Washer ϕ 24/8,4x2
12161	2	Washer ϕ 50/17x3
12178	19	Washer ϕ 37/13x3
12228	2	Spring washer M3
12247	12	Spring washer M8
13011	4	Nut M12
13013	6	Nut M16
13208	9	Lock nut M6
13209	17	Lock nut M8
13210	8	Lock nut M10
13211	27	Lock nut M12
13213	10	Lock nut M16
13215	12	Lock nut M20
13621	2	Pan bolt M3x8
14001	3	Grease nipple 1/8" R
14002	10	Grease nipple M8x1
14121	2	Splint ϕ 8x30
15202	2	Bolt M16x130, threaded to head
15301	5	Bolt M14x20

Part Number	Qty.	Title
15313	4	Bolt M12x40
15318	1	Bolt M14x40
50324	2	Key 12x8x60
52507	2	Key 12x8x50
52512	1	Key 10x8x80
55016	2	Bearing UCFEX08
58577	8	Spring
58870	2	Cylinder 50x35x700
59038	1	Gear RT 90
59039	1	Gear RT 160
59053	1	Motor BR200 NC25
59054	1	Motor BG100 NC25
59081	2	Sprocket
59752	1	Angled connection M7 R0HR6x1
59753	1	Straight connection QR1-S-RAI-G018-DA06
59796	1	Belt, wrapper, 2 pcs.
59985	1	Display unit
63247	2	Frame, film cutter
63252	2	Tube for cylinder, short
63254	4	Pipe for press arm
63255	2	Shims for pipe, press arm
63256	2	Knife
63257	2	Plate for knife
63258	2	Fastening bolt for cylinder

Part Number	Qty.	Title
63259	6	Bolt M20x130 w/grease nipple
63260	4	Bolt M20x100 w/grease nipple
67201	2	Stopper, film cutter
67202	2	Press arm, film cutter
67203	2	Tie rod, film cutter
67205	2	Gasket for cylinder, film stretcher
67206	2	Tube for cylinder, long
67208	2	Stopper bracket
74732	2	Locking washer for hinge
74756	7	Shim $\phi 60/40 \times 1$
77014	1	Driveshaft, belt under
77027	1	Belt guide, wrapper
77136	1	Bracket, gear
77183	1	Tray 1, towards frame
77184	1	Tray 2, towards frame
77244	2	Spacer, ultrasound sensor
77360	1	Belt guide
77380	1	Sensor bracket
77409	1	Bale tray, roller tube
77413	2	Bale tray, roller bushing
77414	1	Bale tray, roller, shaft
77500	1	Hinge plate left
77501	1	Hinge plate right
77630	4	Washer $\phi 50/15 \times 3$

Part Number	Qty.	Title
77693	1	Fastening beam, right film cutter
77694	1	Fastening beam, left film cutter
77712	1	Bracket, gear RT 160, reinforced
77728	1	Sensor cover, wrapping table
78039	1	Side plate, left wrapping table
78040	1	Side plate, right wrapping table
78060	2	Tightening bolt, weighing system
78061	2	HUP, load cell, weldment parts
78074	4	Load cell
78416	8	Bolt M14x90
78419	1	Bale tray, frame
78451	1	Roller 1, weighing system
78452	1	Roller 2, weighing system
78458	4	Bearing UCPA 208
78489	1	Kabel, koblingsboks - terminal
78490	1	Kabel, strømtilførsel veieterminal
78491	1	Junction box, ECP, 4 load cells
78493	1	DG600 Compactor scale (veieterminal)
78849	1	Crossbar
78850	2	Shim
78851	2	Spacer
78852	2	Lock washer
78933	4	Ring 1, load cell
78934	2	Ring 2, load cell

Part Number	Qty.	Title
78949	2	Fastening plate, belt tightener
78959	1	Cover display, w/weighing system
78960	1	Supporting bar, case for display
78961	1	Cable cover, case, display, w/weighing system
79671	1	Bracket for printer
79705	1	Hose 110mm $\phi 6 \times 1,5$
80504	1	RAM-fastener, complete
81061	1	Cable, print activation
81120	1	DC Adapter
81121	1	Printer cable
81123	1	Printer Toshiba
81138	1	Optocoupler 0,1A

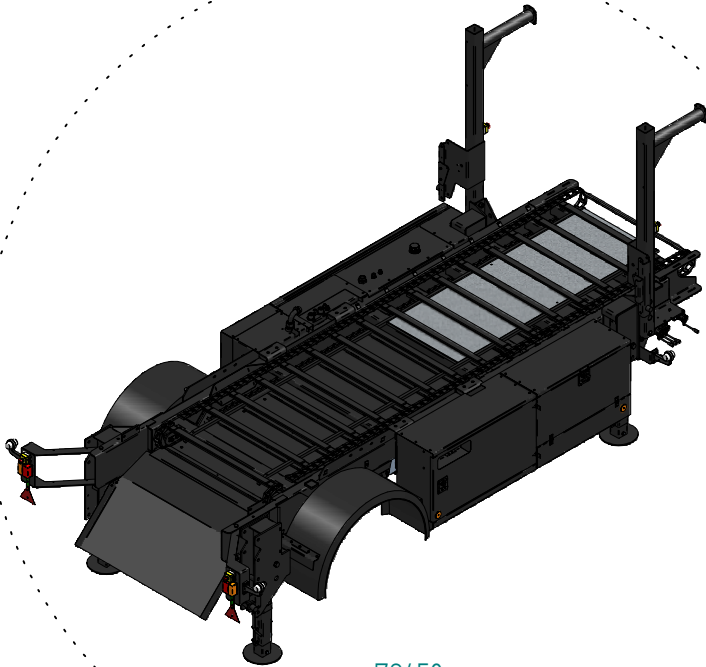

79450
Complete Frame,
F10, Telescopic Drawbar

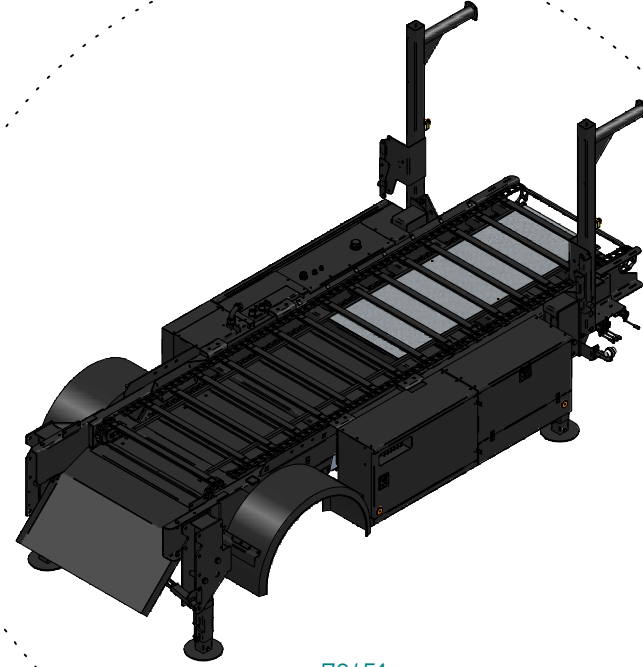

79451
Complete Frame,
F25, Telescopic Drawbar

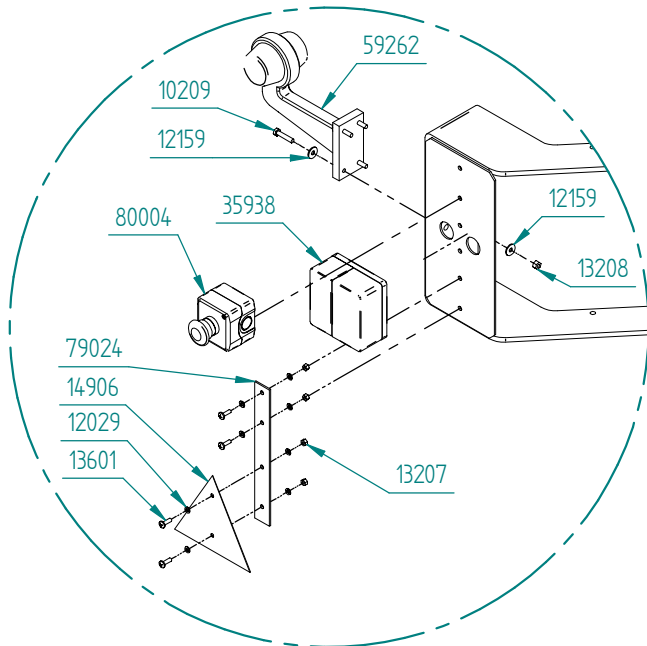

DETAIL A

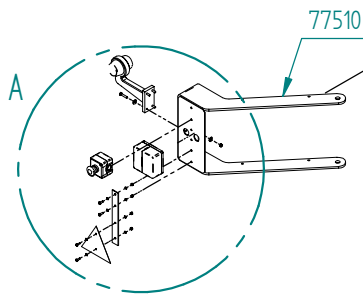

F10
Telescopic drawbar

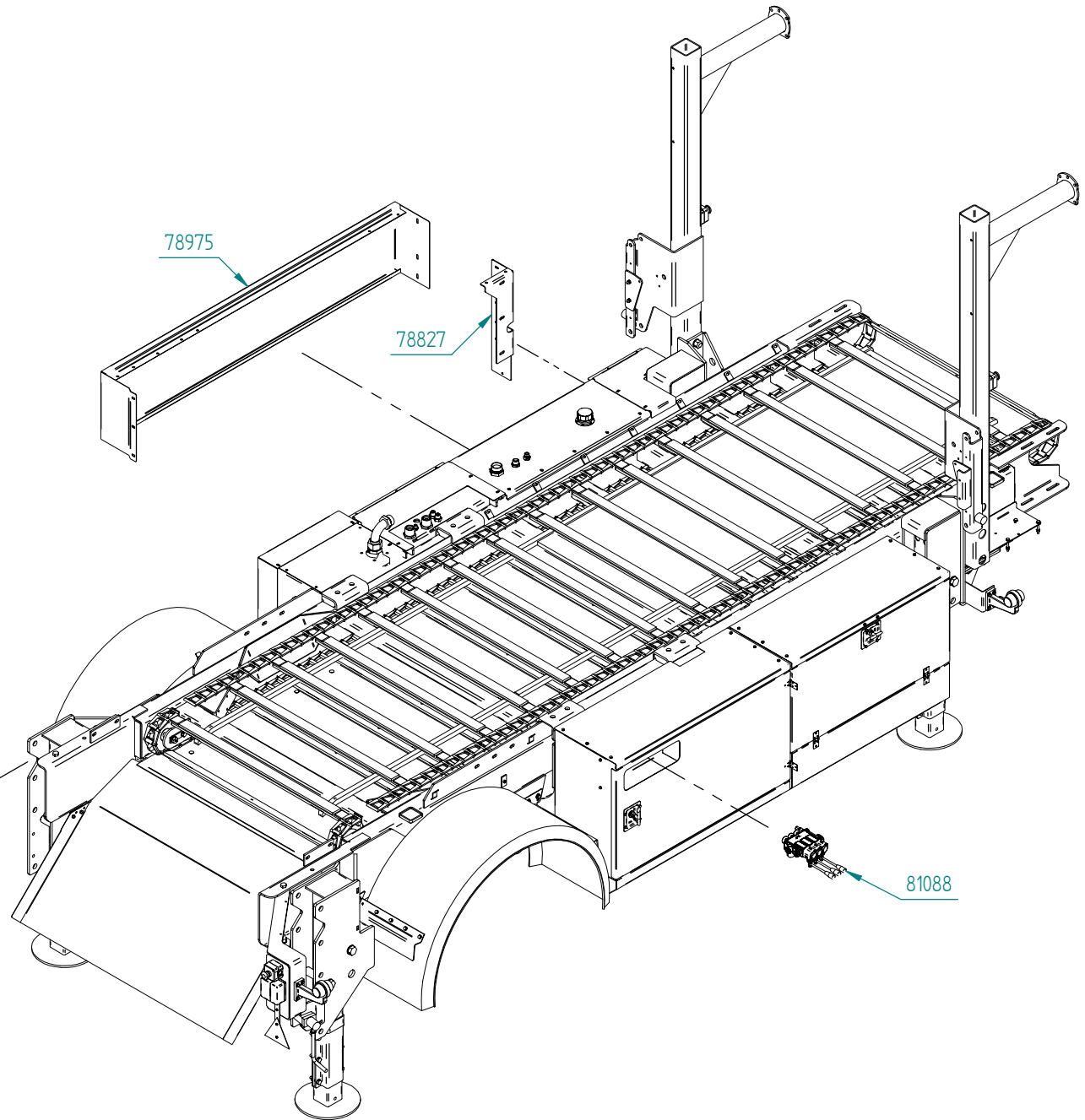

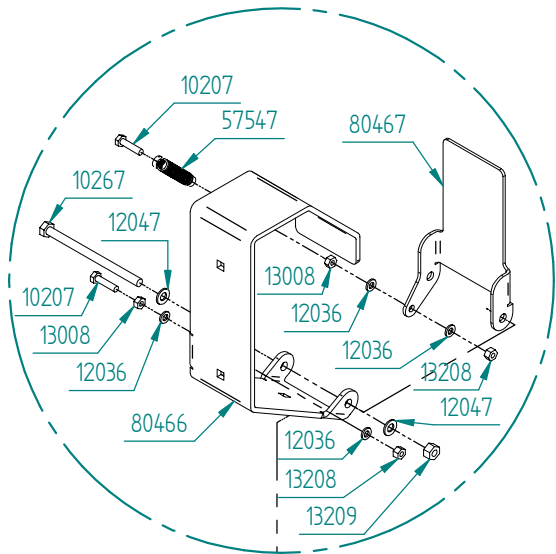

DETAIL B

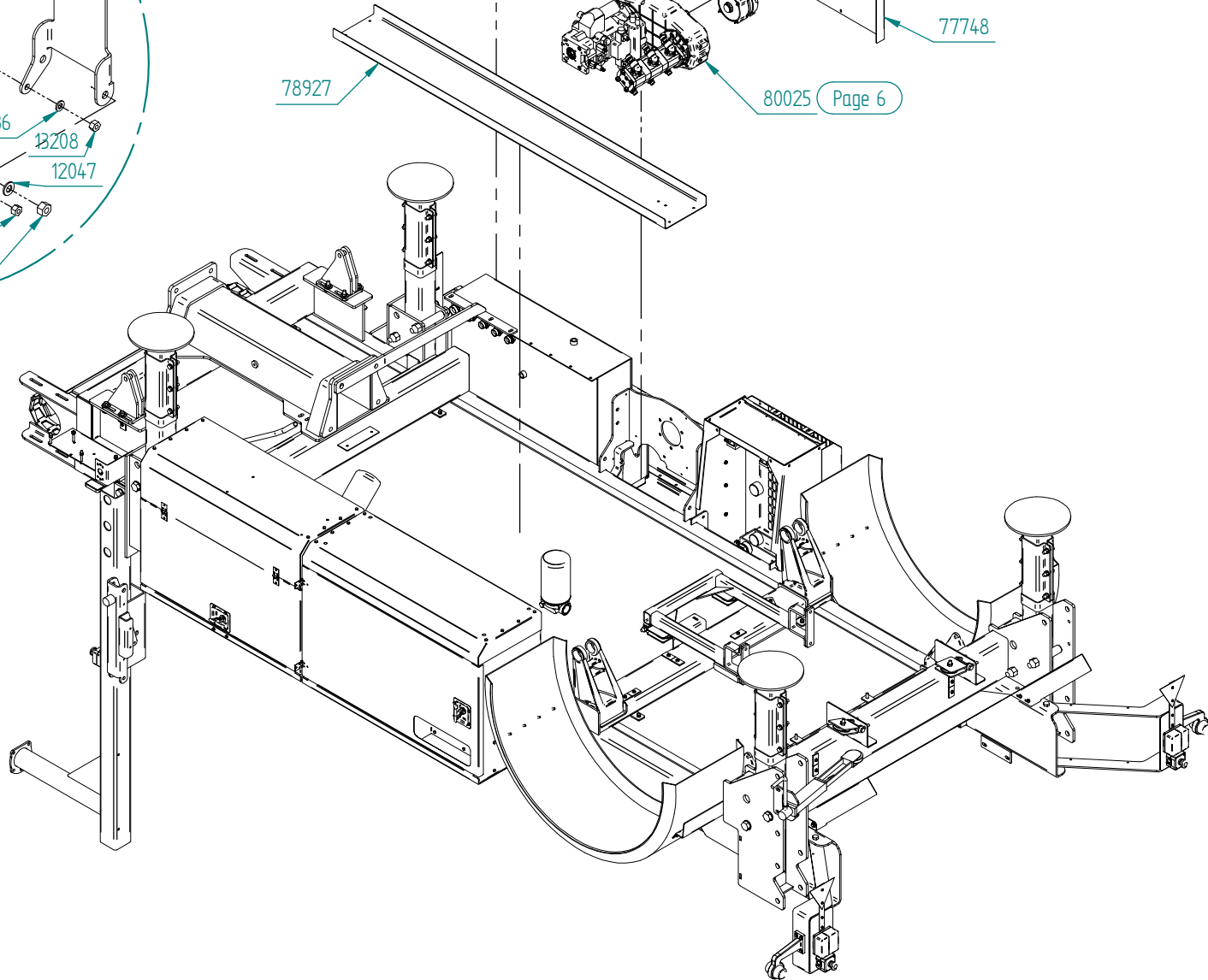
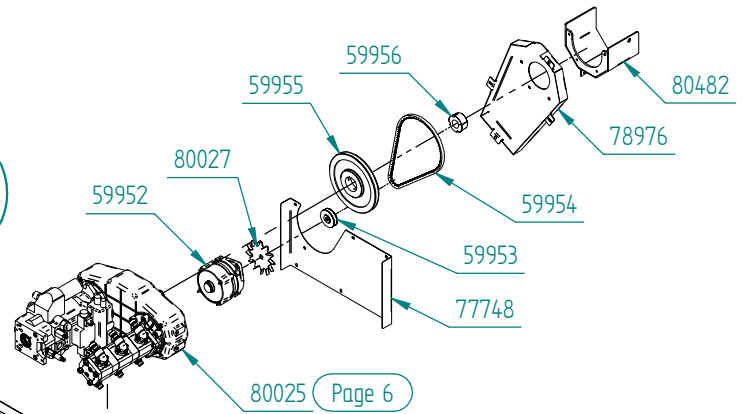
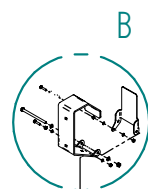

F10
Telescopic drawbar

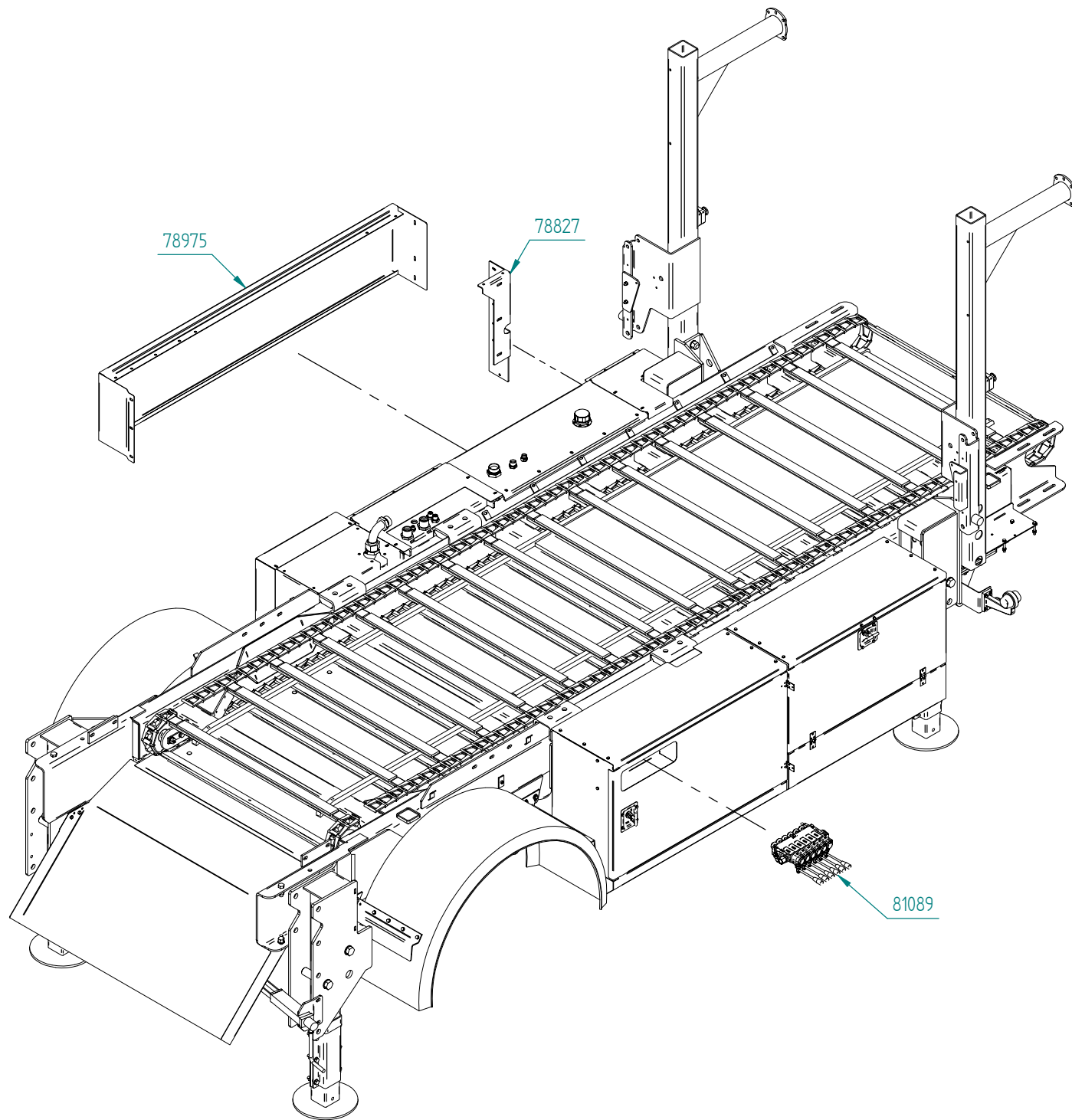

F25
Telescopic drawbar

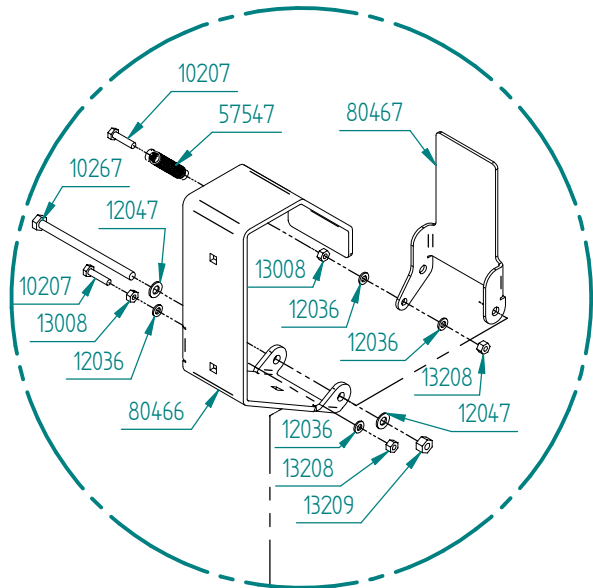

DETAIL C

F25
Telescopic drawbar

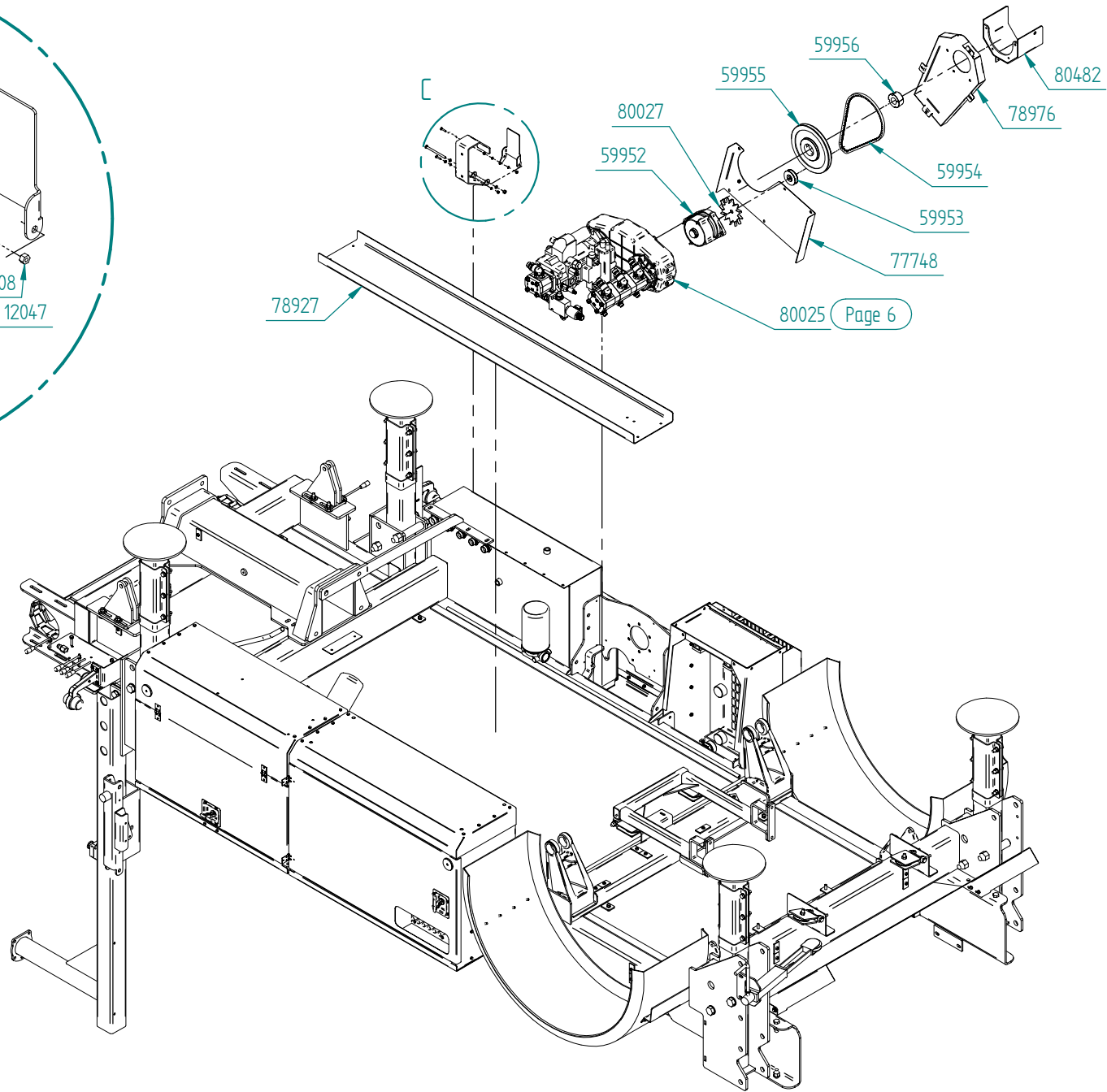

Page 6

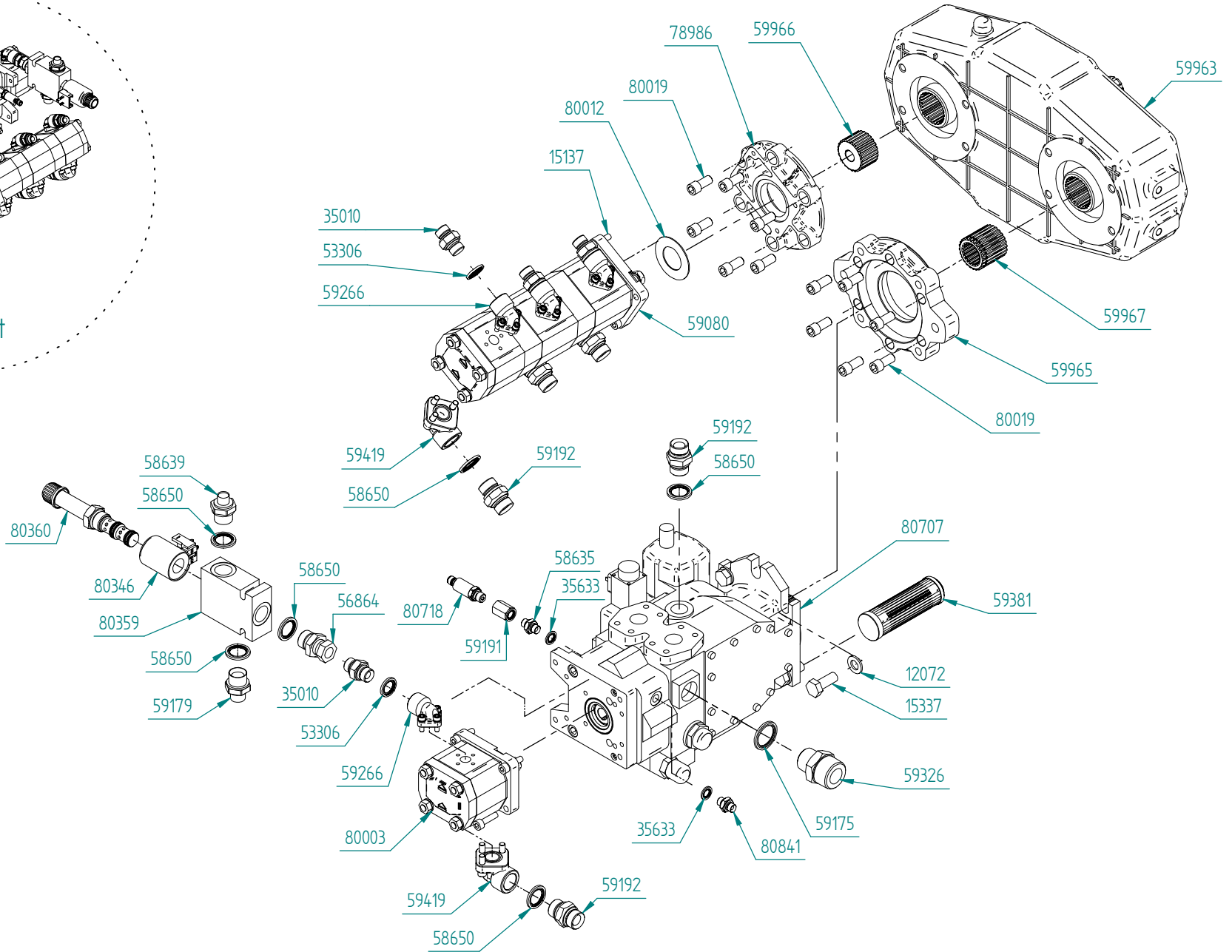
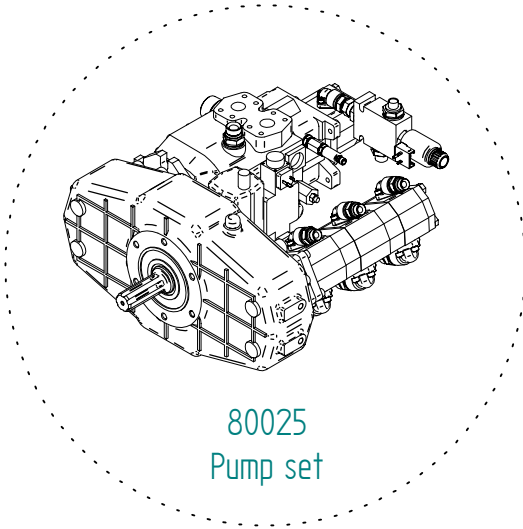

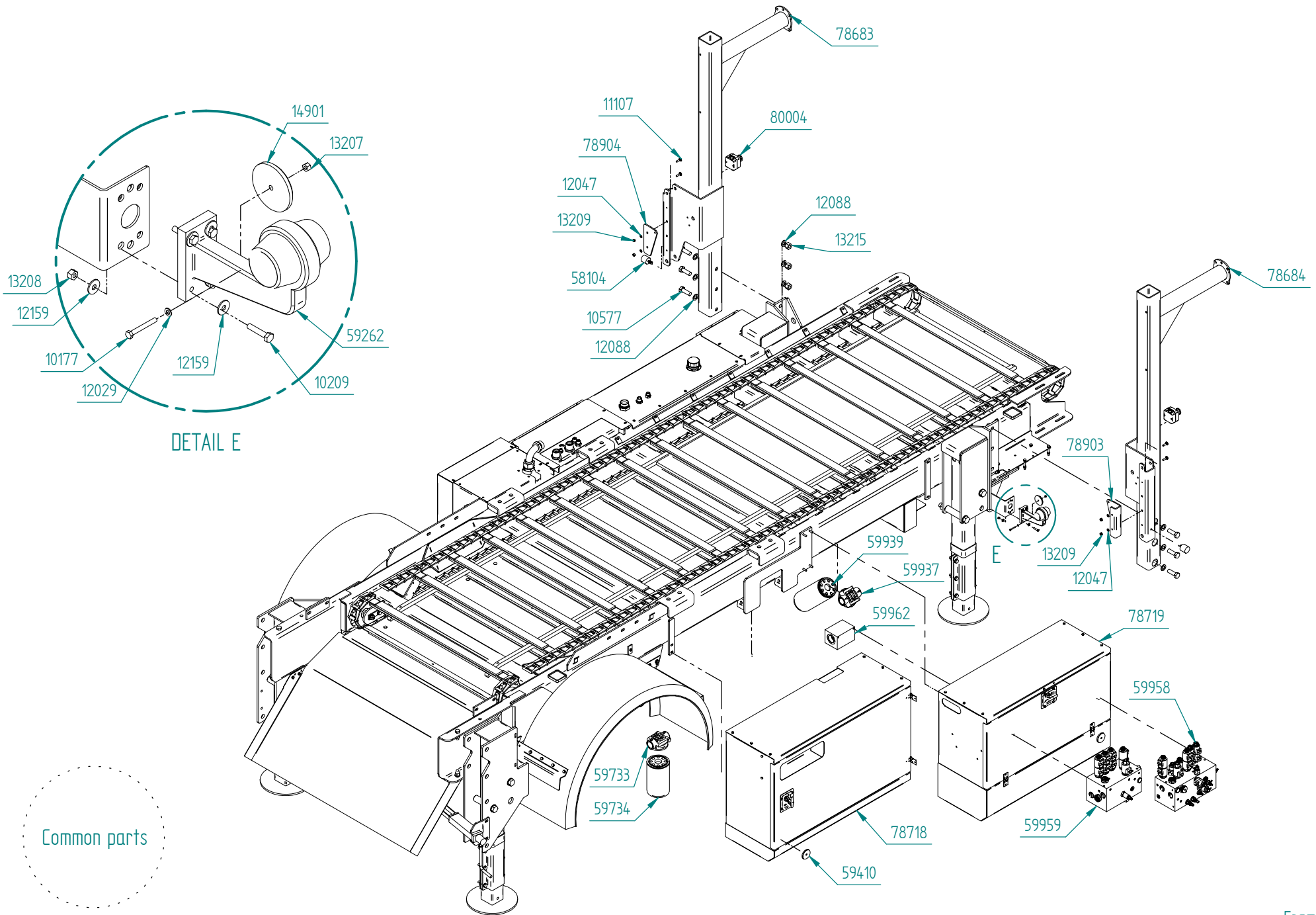

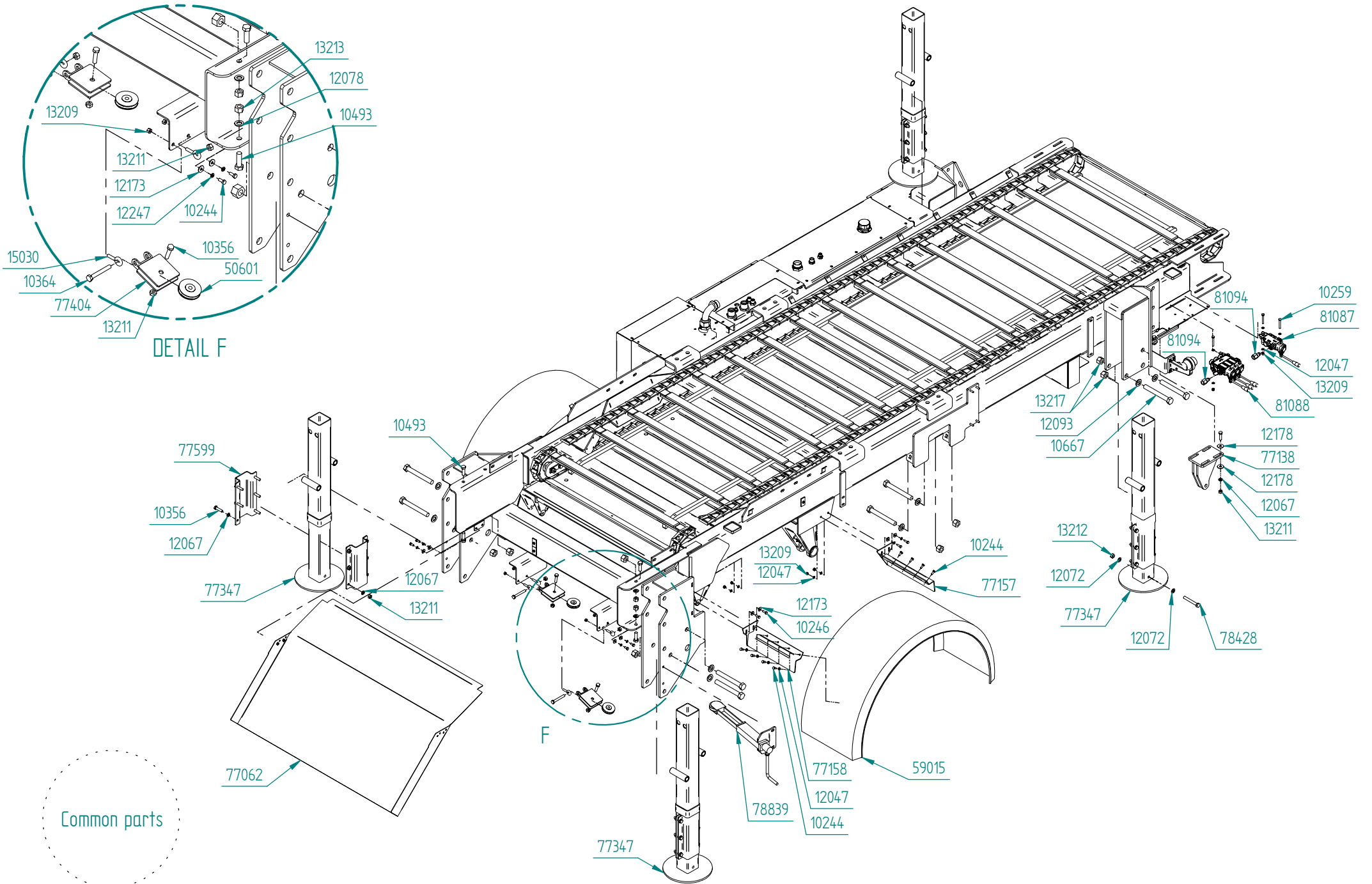

Common parts

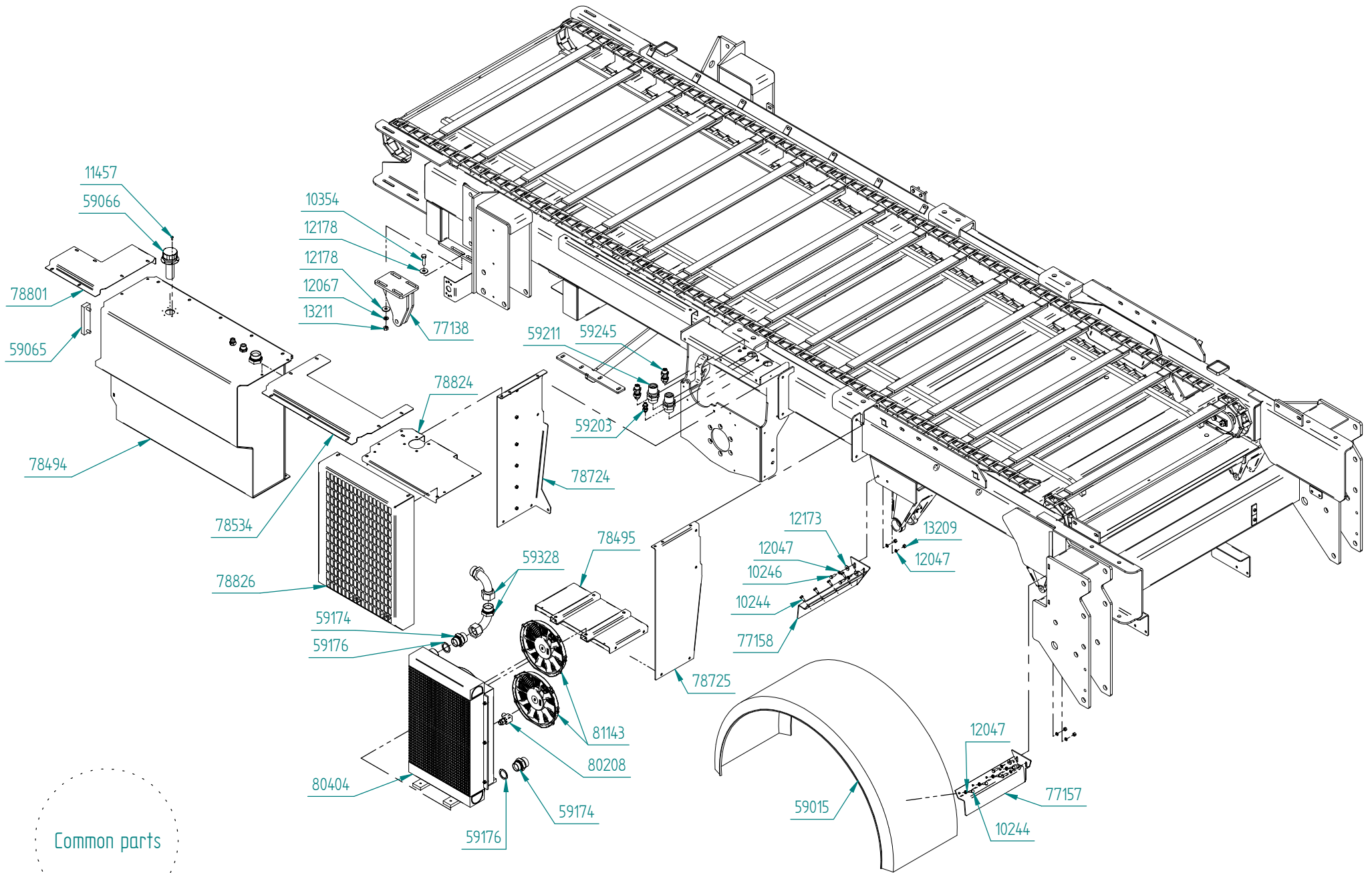

Common parts

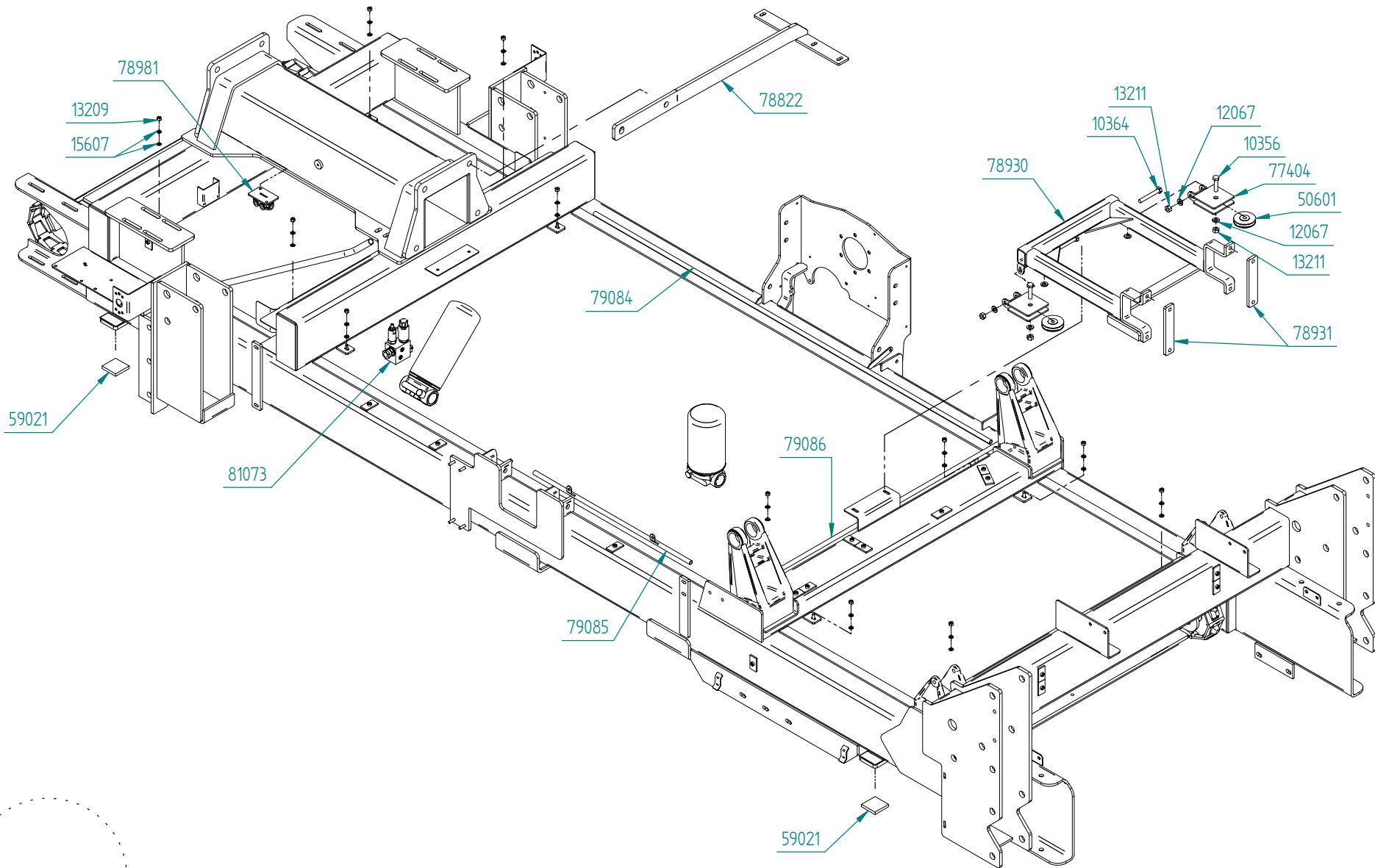

Common parts

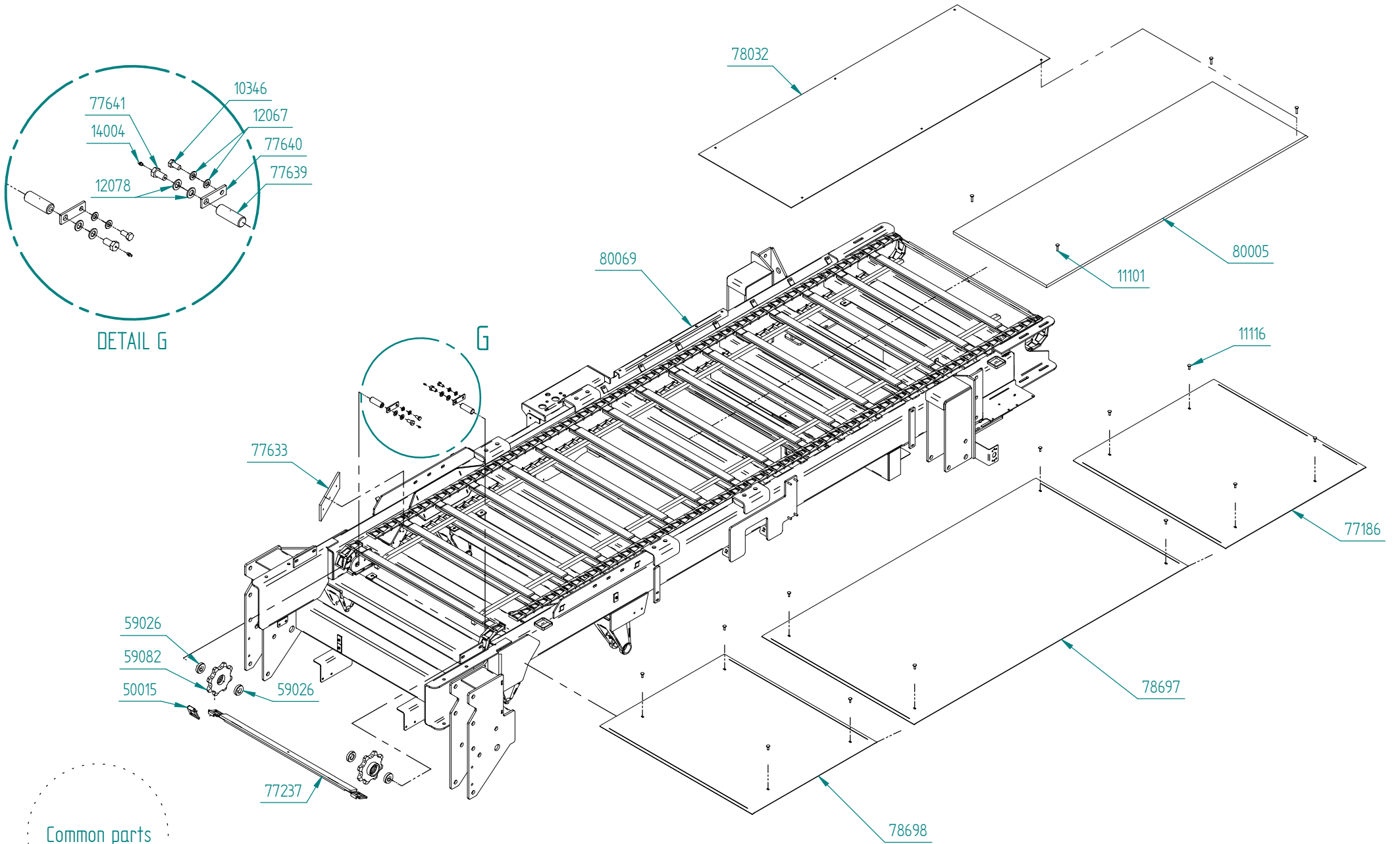

Common parts

Part Number	Qty.	Title
10177	2	Bolt M5x40
10209	16	Bolt M6x30
10244	20	Bolt M8x20
10246	8	Bolt M8x25
10259	6	Bolt M8x60
10346	2	Bolt M12x25
10354	8	Bolt M12x45
10356	28	Bolt M12x50
10364	4	Bolt M12x90
10493	4	Bolt M16x50
10577	6	Bolt M20x60
10667	8	Bolt M24x200
11101	4	Lock head bolt M8x40
11107	4	Lock head bolt M8x30
11116	12	Lock head bolt M8x25
11457	6	Truss-head screw M6x12
12029	18	Washer M5
12047	44	Washer M8
12067	68	Washer M12
12072	8	Washer M14
12078	8	Washer M16
12088	12	Washer M20
12093	8	Washer M24
12159	32	Washer \varnothing 18/6,4

Part Number	Qty.	Title
12173	12	Washer \varnothing 24/8,4x2
12178	16	Washer \varnothing 37/13x3
12247	4	Spring washer M8
13207	10	Lock nut M5
13208	16	Lock nut M6
13209	38	Lock nut M8
13211	40	Lock nut M12
13212	4	Lock nut M14
13213	4	Lock nut M16
13215	6	Lock nut M20
13217	8	Lock nut M24
13601	8	Pan bolt M5x16
14004	2	Grease nipple M6x1
14901	2	Reflector \varnothing 60 white
14906	2	Warning triangle
15030	4	Eye bolt M10x30
15607	22	Washer M8, rust free
35938	2	Light, complete
50015	204	Chain link Kohlswa Ewart 78
50601	4	Wire-pulley \varnothing 75x16
58104	2	Rubber buffer, complete
59015	2	Cover, plastic
59021	2	Universal level
59026	4	Bearing 6206 2RS

Part Number	Qty.	Title
59065	1	Level glass
59066	1	Filler cap
59082	2	Sprocket, impeller
59174	2	Fitting 1 1/4" BSP / 1 1/2" BSP
59176	2	Gasket 1 1/4"
59203	1	Bulkhead fitting 1/4"
59211	2	Bulkhead fitting 30 strong
59245	2	Bulkhead fitting 3/8"
59262	2	Position lights, long arm
59328	2	Fitting 1 1/2"
59410	4	Reflex \varnothing 60, orange
59733	1	Filter head
59734	1	Suction filter
59937	1	Filter head
59939	1	Filter element, low pressure
59952	2	Alternator 24V 55A
59953	2	V-belt pulley \varnothing 73
59954	2	Belt XPA 1030
59955	2	V-belt pulley SPA 236
59956	2	Taperlock hub, custom, ID 34,4mm
59958	1	Hydraulic manifold HIC 1
59959	1	Hydraulic manifold HIC 2
59962	1	Collector manifold
77062	1	Transition, elevator/frame

Part Number	Qty.	Title
77138	2	Cylinder bracket
77157	2	Cover bracket right
77158	2	Cover bracket left
77186	1	Tray, stainless steel, front
77237	34	Carrier
77347	4	Hydraulic jack
77404	4	Pulley holder
77510	2	Light bracket
77599	8	Clamp
77633	2	Rubber, scraper, belt under
77639	2	Bolt, chain sprocket
77640	2	Locking, chain sprocket bolt
77641	2	Bolt, locking, sprocket
77748	2	Cover above generator
78032	1	Wear plate, frame
78428	4	Bolt M14x110
78494	1	Hydraulic tank
78495	1	Bracket, oil cooler
78534	1	Cover above pump
78683	1	Rod, left side
78684	1	Rod, right side
78697	1	Bottom tray, stainless steel, middle
78698	1	Bottom tray, stainless steel, rear
78718	1	Electric cabinet, rear

Part Number	Qty.	Title
78719	1	Hydraulic cabinet
78724	1	Front bracket, oil cooler
78725	1	Rear bracket, oil cooler
78801	1	Cover, front hydraulic tank
78822	1	Supporting rod, hydraulic tank
78824	1	Cover above oil cooler
78826	1	Cover oil cooler
78827	2	Bracket, frame, lower left
78839	1	Parking brake
78903	1	Gas spring bracket RF
78904	1	Gas spring bracket RB LF LB
78927	2	Duct, hydraulic hoses, below frame
78930	1	Bracket, parking brake
78931	2	Clamp plate, bracket, parking brake
78975	2	Cover
78976	2	Cover above generator strap
78981	1	Double tee-connection
79024	2	Bracket for warning triangle
79084	1	Cable rail 1
79085	1	Cable rail 2
79086	1	Cable rail 3
80004	4	Emergency switch
80005	1	Plywood board
80025	2	Pump set

Part Number	Qty.	Title
80027	2	Alternator fan
80069	1	Main frame
80208	1	Thermostat
80404	1	Oil cooler CSA 5.24.0.00
80468	2	Support, PTO drive shaft, kit
80482	2	Guard above PTO pin, complete
81073	1	Valve block assembly, with 24V coil
81087	2	Hydraulic valve, P40 A1x1
81088	2	Hydraulic valve, P40 A1x3 SKZ
81089	1	Hydraulic valve, P40 A1x6 SKZ
81094	2	Pressure continuation plug
81143	2	Fan for oil cooler

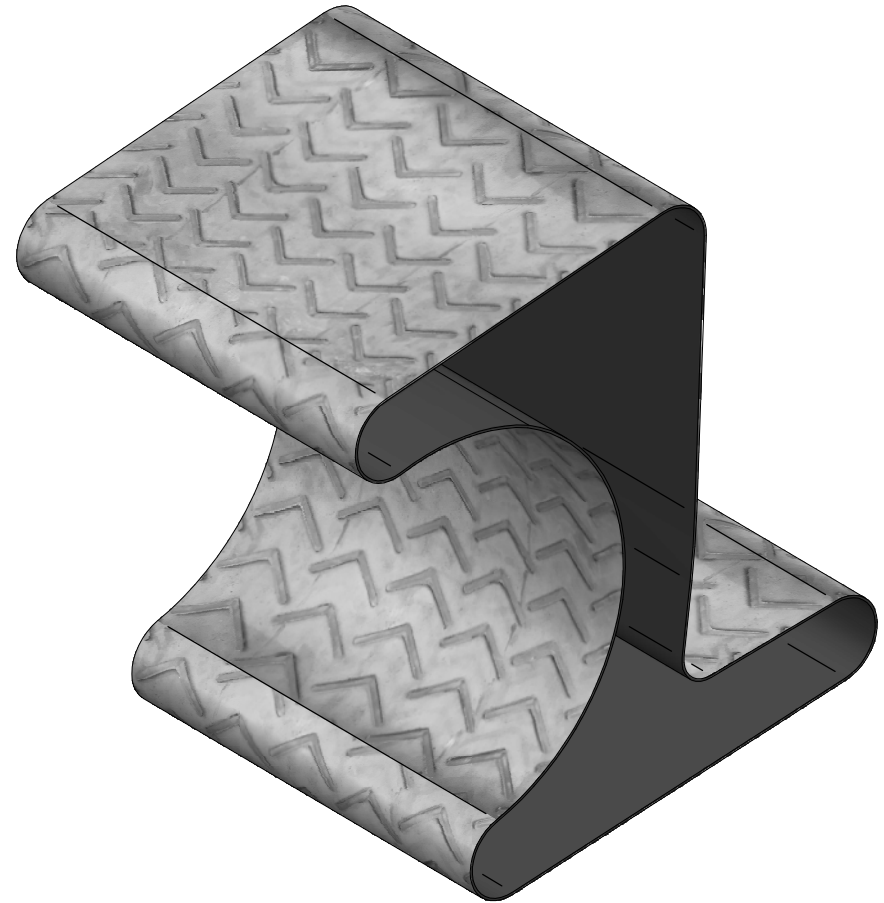
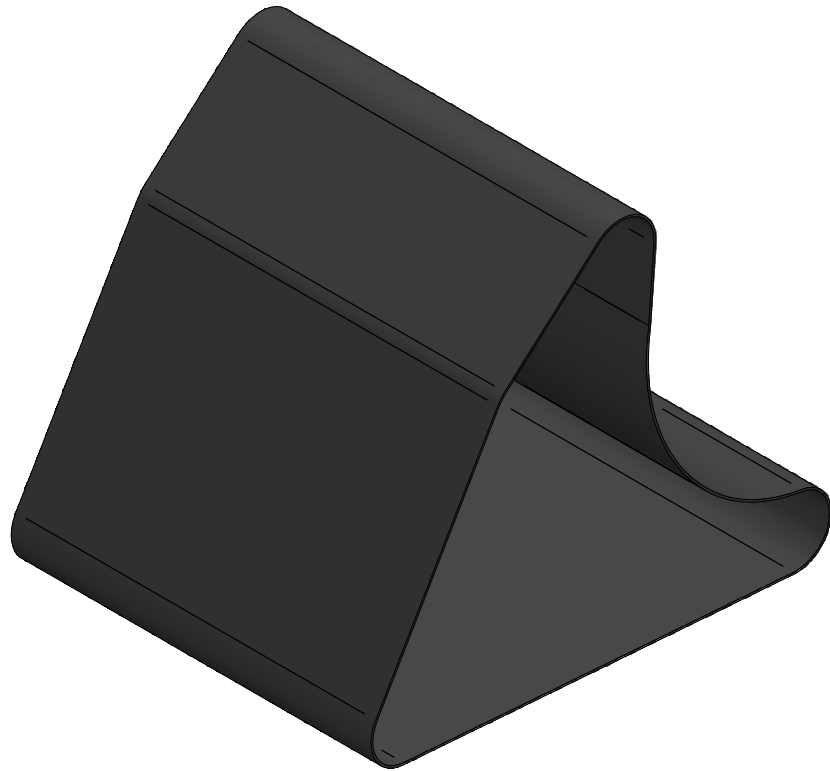

Part Number	Qty.	Title
59655	1	Belt, front chamber, w/lock, EP 500/4 3+1
59656	1	Belt, front chamber, endless, EP 500/4 3+1
59657	1	Belt, rear chamber, w/lock, EP 500/4 3+1
59658	1	Belt, rear chamber, endless, EP 500/4 3+1
59786	1	Alligator clip, mechanical belt lock w/tools (not shown)
80165	1	Belt, front chamber, w/lock, oil resistant, CHEV 400/2 3+1.5
80166	1	Belt, rear chamber, w/lock, oil resistant, CHEV 400/2 3+1.5

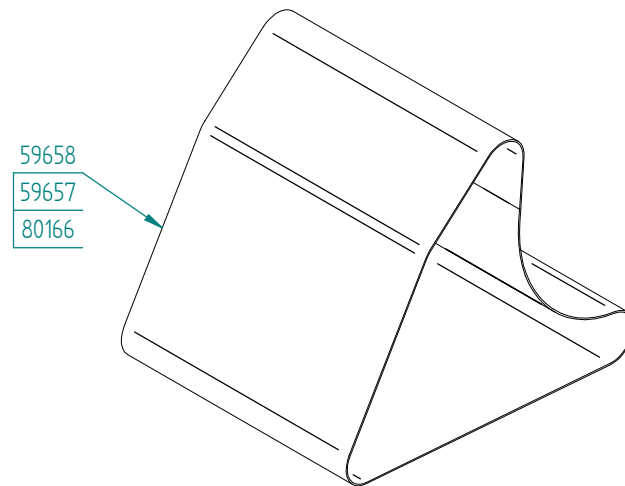
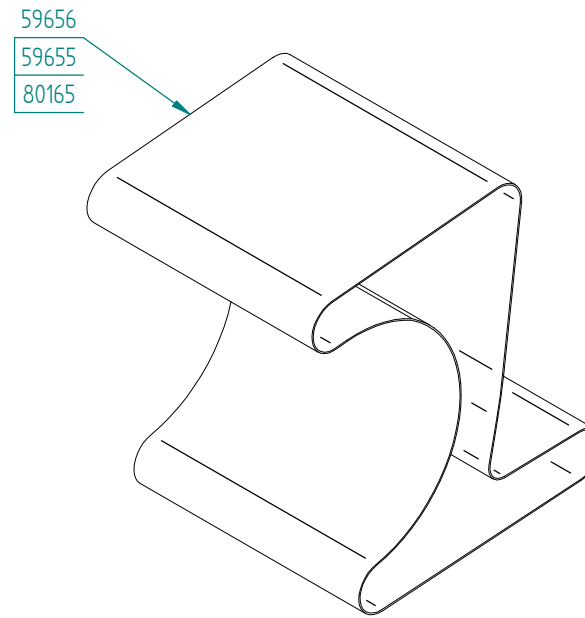

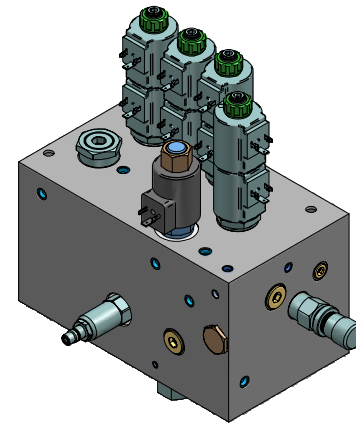
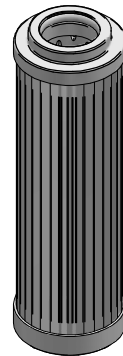
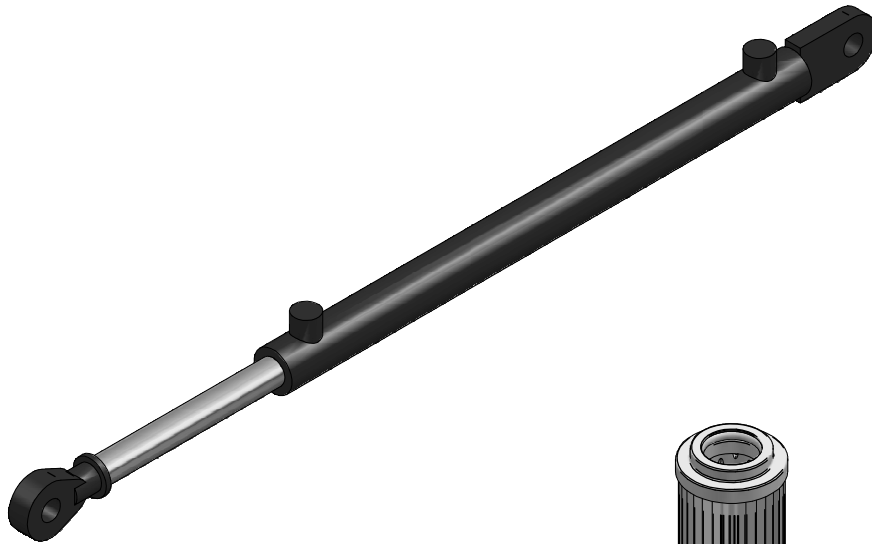

Part Number	Qty.	Title
59078	2	Cylinder 40x25x400
59079	2	Cylinder 50x30x600
59098	2	Cylinder 60x35x800

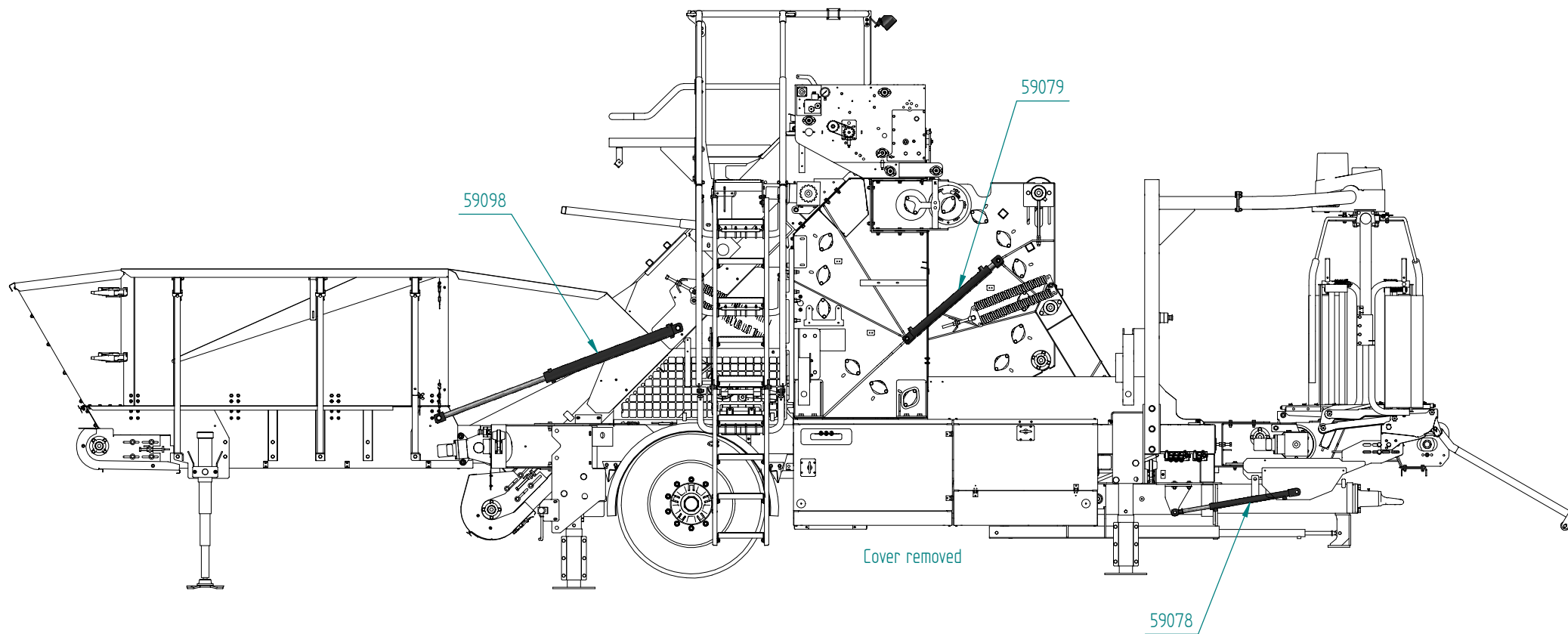

Cylinders
feed hopper
F10

Part Number	Qty.	Title
59078	2	Cylinder 40x25x400
59079	2	Cylinder 50x30x600

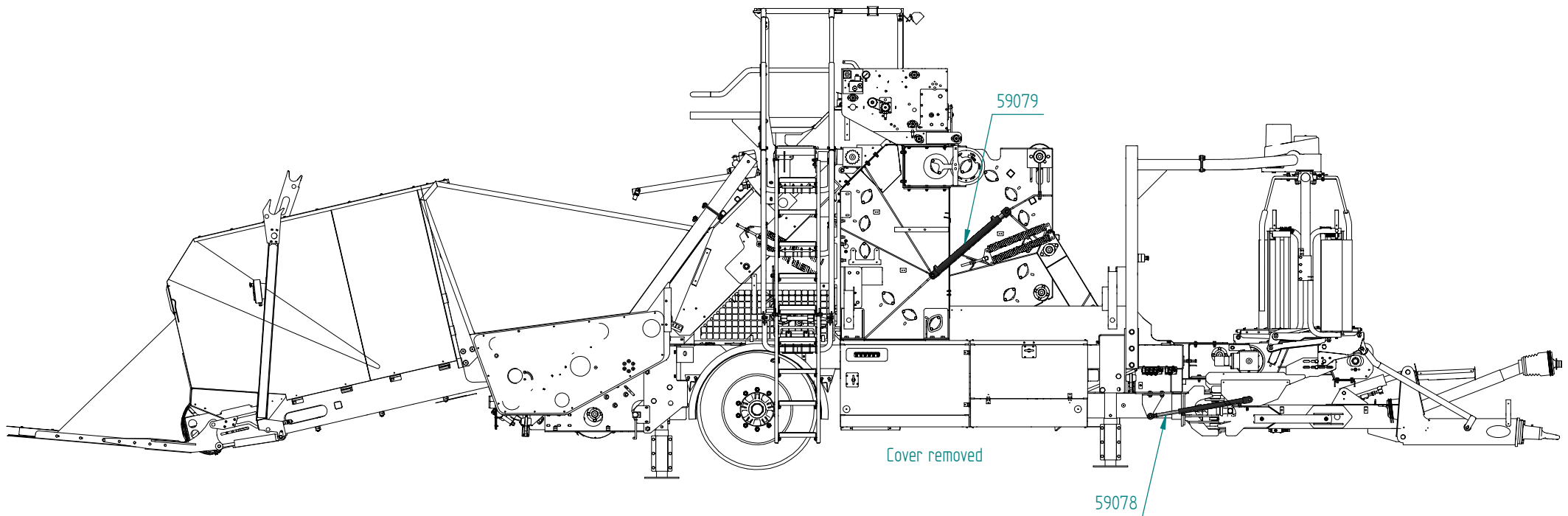

Cylinders
feed hopper
F25

Part Number	Qty.	Title
59381	1	Filter element, pressure
59734	1	Suction filter
59939	1	Filter element, low pressure

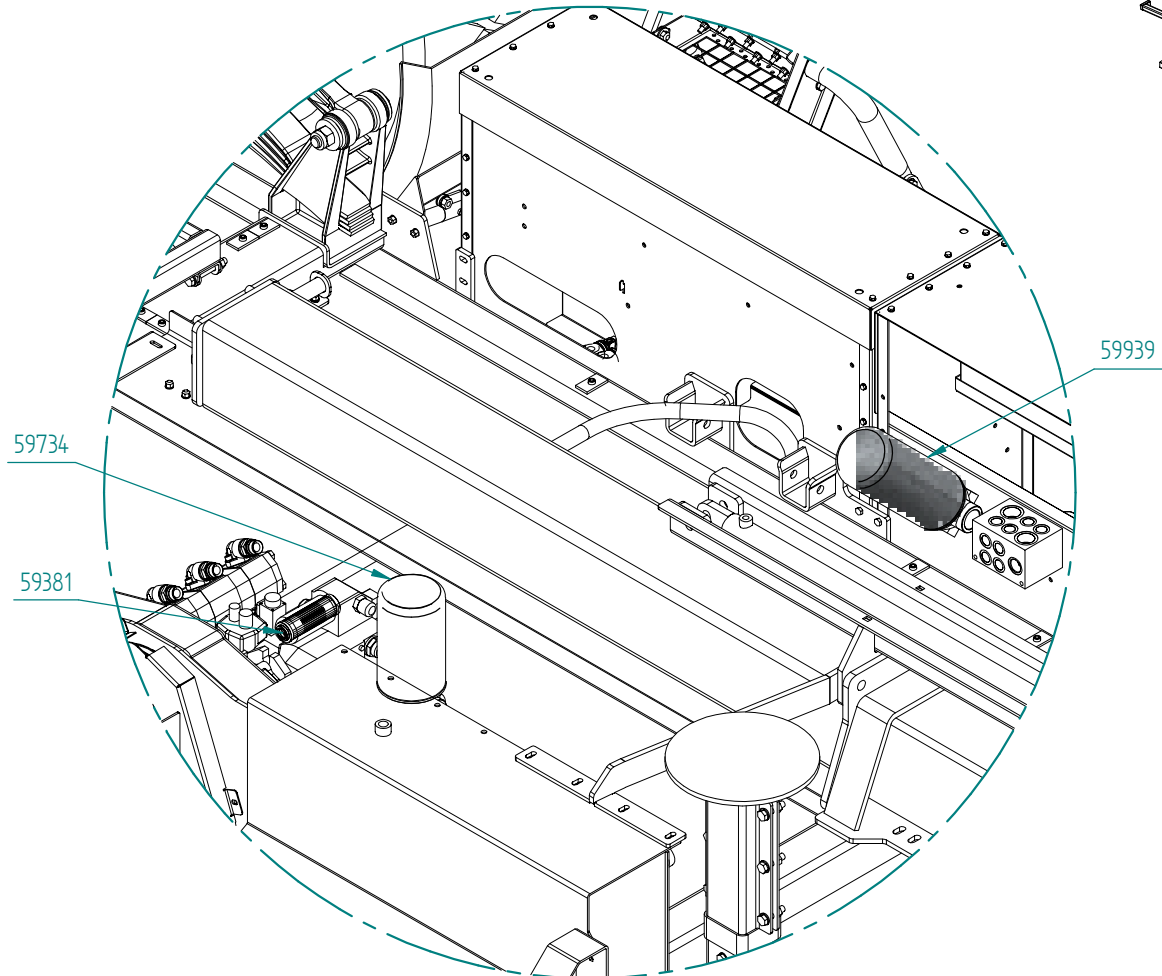
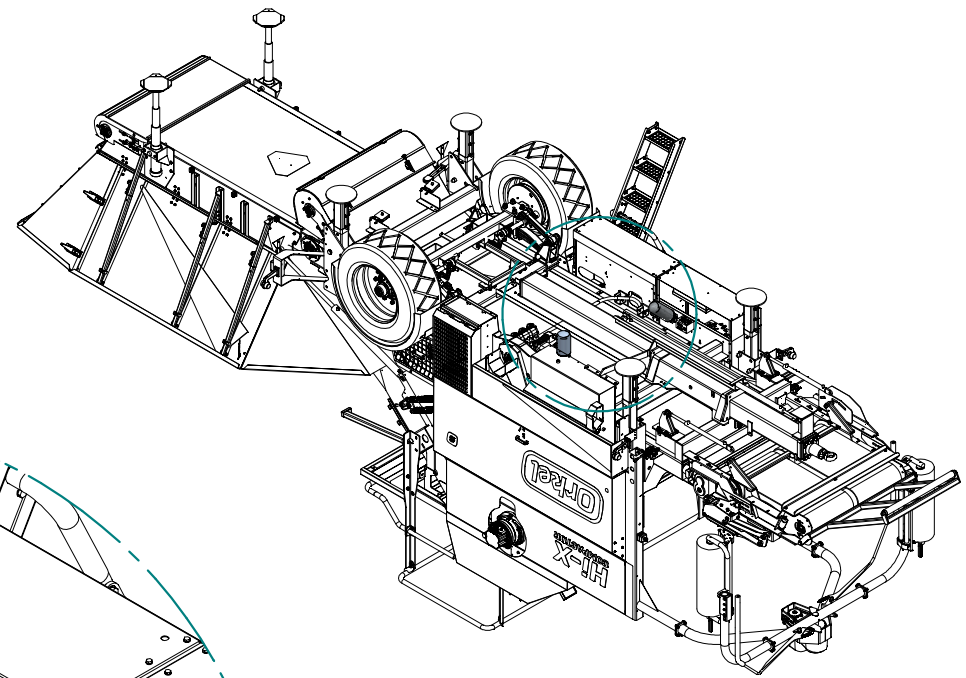

Filters

Part Number	Qty.	Title
57313	1	Tee connection 3/4"
59076	1	Thermostat
59176	2	Gasket 1 1/4"
59625	1	Hydraulic hose 3/4" 1SN L=2650 mm
67296	1	Transition
79001	1	Bracket upper, additional oil cooler
79002	1	Bracket lower, additional oil cooler
79427	1	Bracket
80542	1	Hydraulic hose 1/2" 2SN L=2800 mm
80882	1	Oil cooler SCM A65
80906	1	Hydraulic hose 3/4" 1SN L=3900 mm

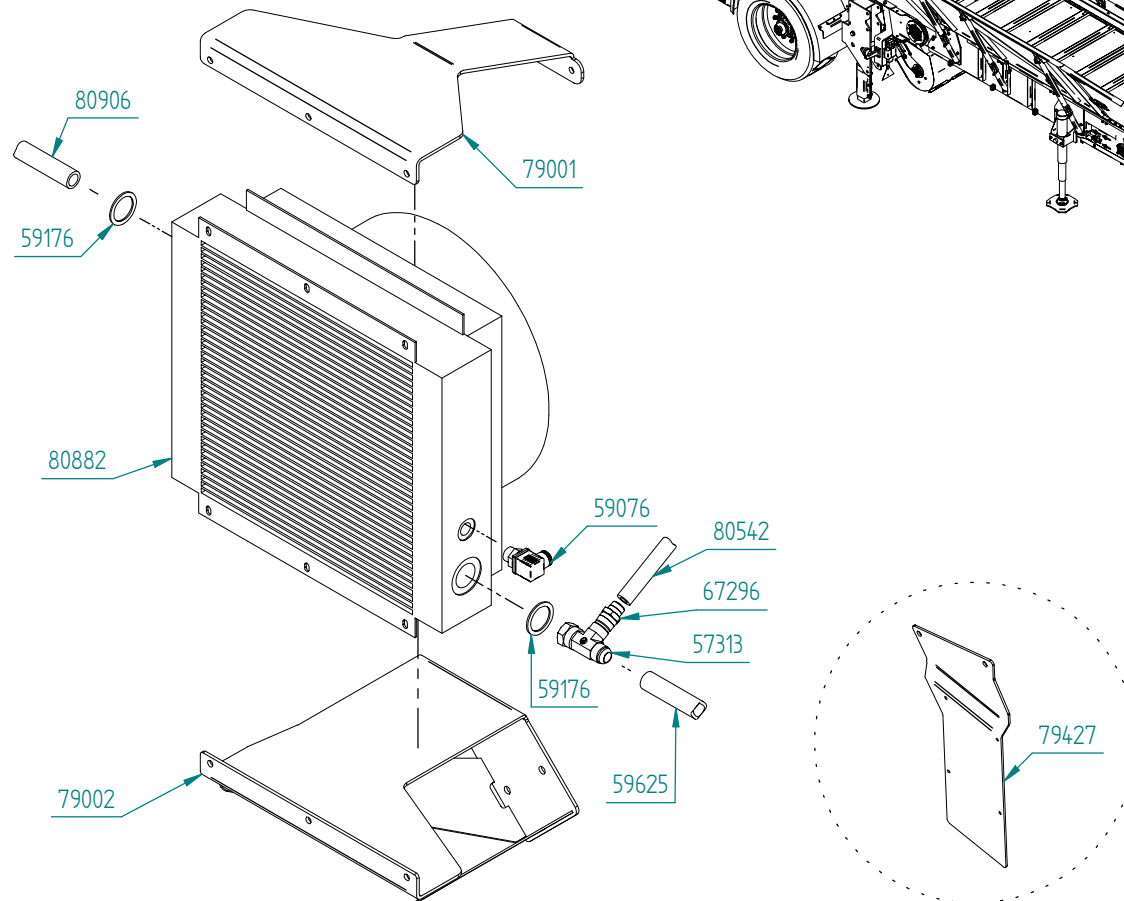
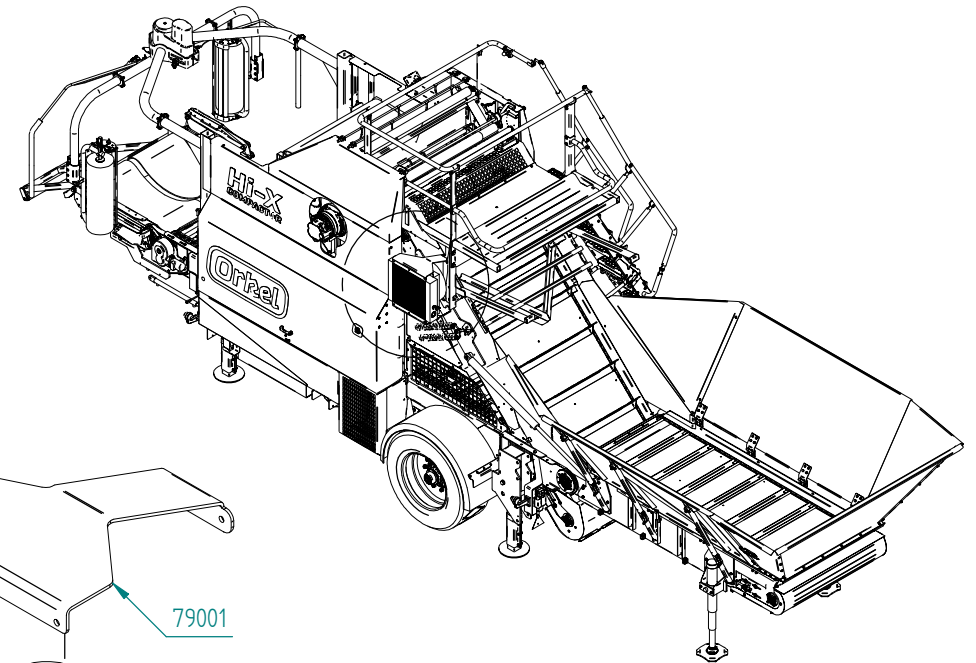

Additional
oil cooler

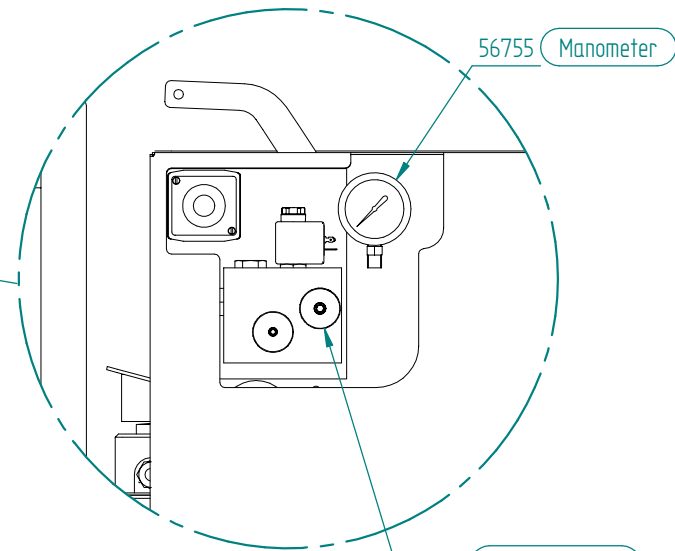
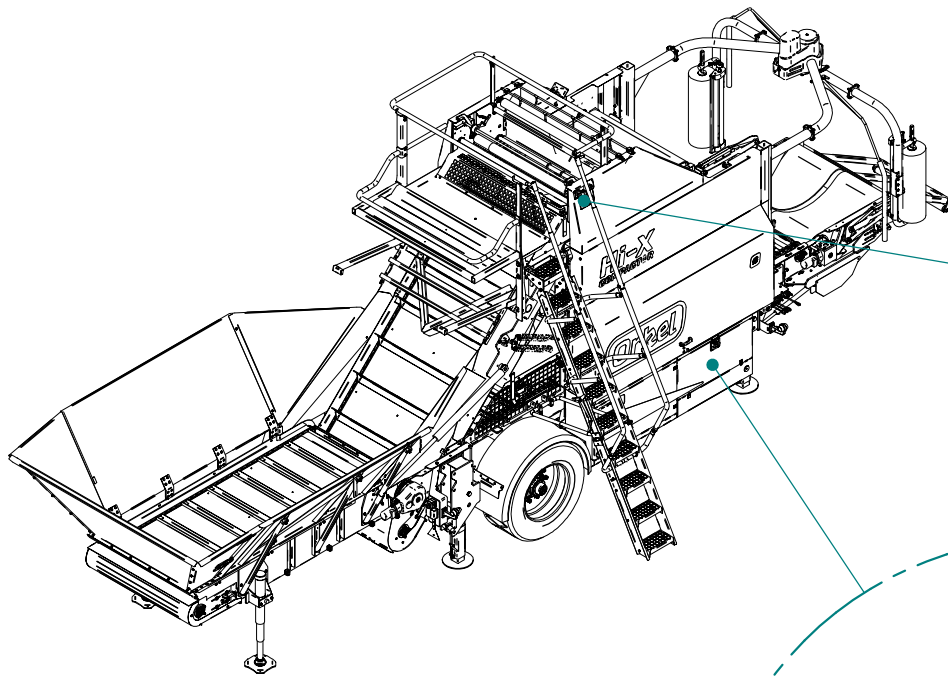

59960 HIC 3 - PAGE 9

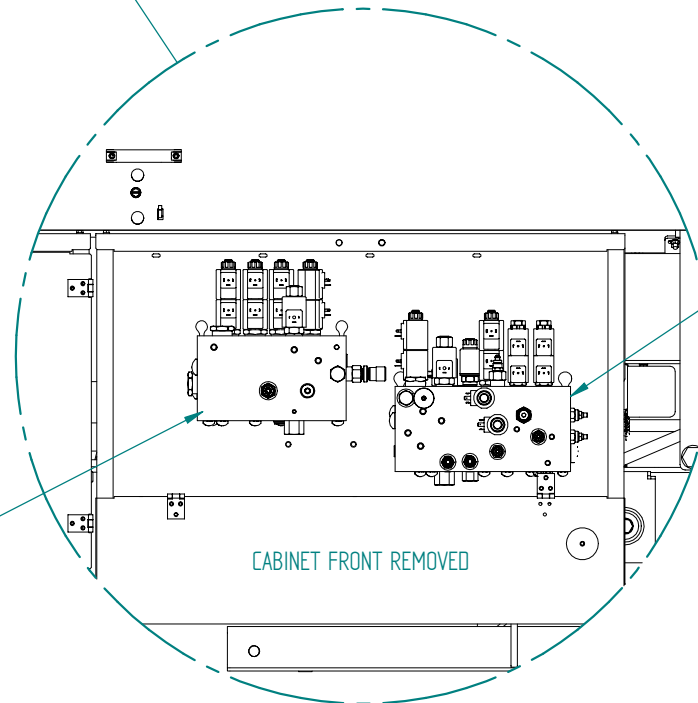

HIC 2 - PAGE 8 59959

CABINET FRONT REMOVED

Hydraulic manifolds

Part Number	Qty.	Title
59958	1	Hydraulic manifold HIC 1 complete
80301	1	Body HIC 1
80305	1	Check valve
80306	2	Check valve, piloted, 90 lpm
80307	4	Check valve, piloted, 35 lpm
80308	1	Compensator, 7 bar, size 10
80309	1	Compensator, 7 bar, size 12
80310	1	Flow control valve 15 lpm
80313	1	Plug 3/8" (inside body)
80314	4	Orifice screw M8x1 (inside body)
80315	1	Plug SAE 10
80316	2	Plug SAE 4
80318	4	Plug SAE 8
80319	1	Proportional valve 40 lpm
80320	1	Proportional valve 60 lpm
80324	2	Poppet valve, NC
80327	1	Poppet valve, NC, one way free flow
80332	1	Relief valve D0 150 bar
80333	1	Relief valve D0 170 bar
80337	1	Spool valve 3-pos, 2T+U
80343	1	Spool valve 3-pos, Y
80344	2	Spool valve 3-pos, Y
80345	1	Coil for PSV10
80346	1	Coil for PSV12
80347	7	Coil for SV10, SVP10, EVK06
80348	4	Coil for SV15
80350	1	Restrictor valve 10 lpm (knob)
80351	4	Restrictor valve 10 lpm (key)

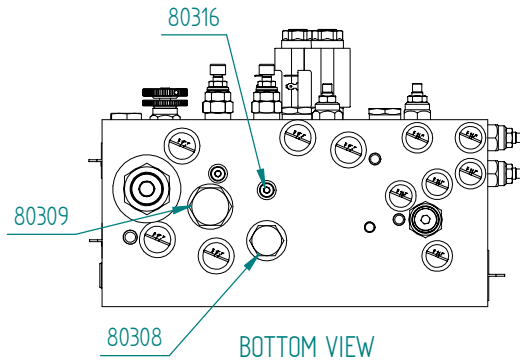

BOTTOM VIEW

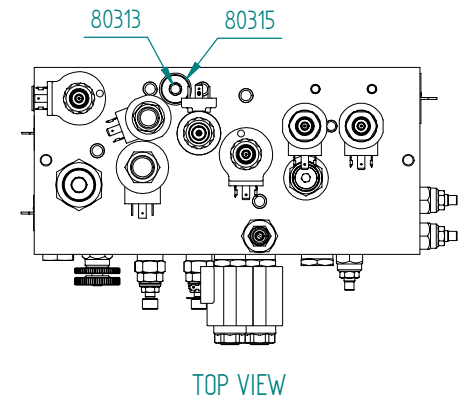

TOP VIEW

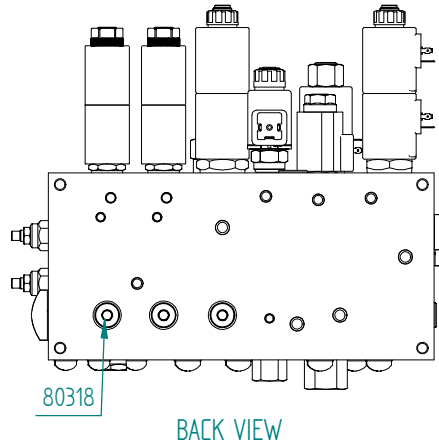

BACK VIEW

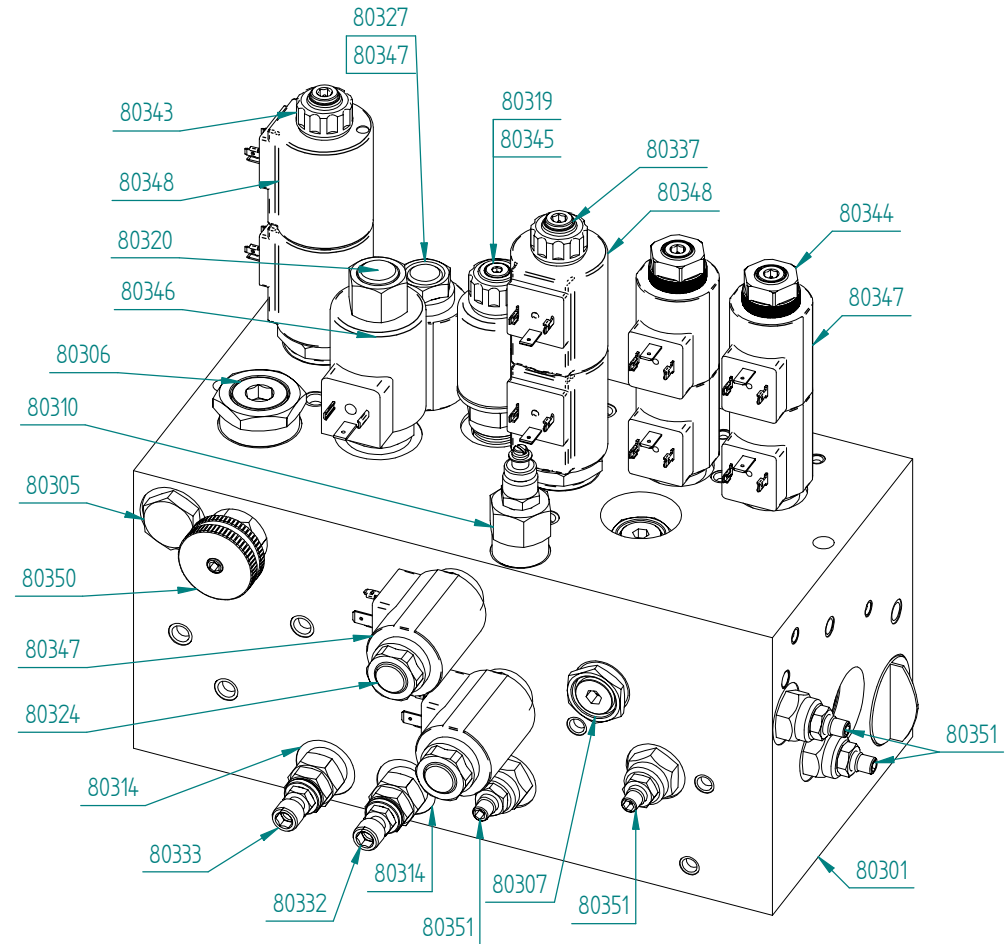

Part Number	Qty.	Title
59959	1	Hydraulic manifold HIC 2 complete
80302	1	Body HIC 2
80306	2	Check valve, piloted, 90 lpm
80309	1	Compensator, 7 bar, size 12
80311	1	Flow control valve 30 lpm
80312	1	Plug 1/2"
80313	1	Plug 3/8" (inside body)
80314	1	Orifice screw M8x1 (inside body)
80315	2	Plug SAE 10
80316	1	Plug SAE 4
80317	2	Plug SAE 6
80320	1	Proportional valve 60 lpm
80328	1	Shuttle valve
80329	1	Relief valve 40-250 bar
80337	2	Spool valve 3-pos, 2T+U
80340	1	Spool valve 3-pos, 4T
80343	1	Spool valve 3-pos, Y
80346	1	Coil for PSV12
80348	8	Coil for SV15

HIC 2

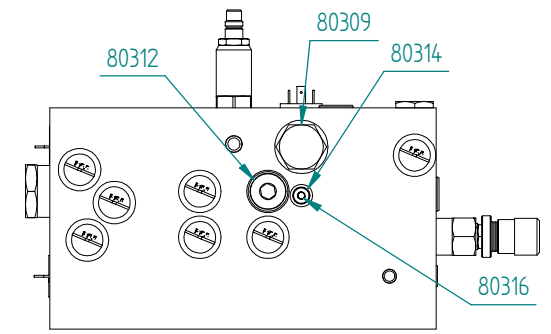

BOTTOM VIEW

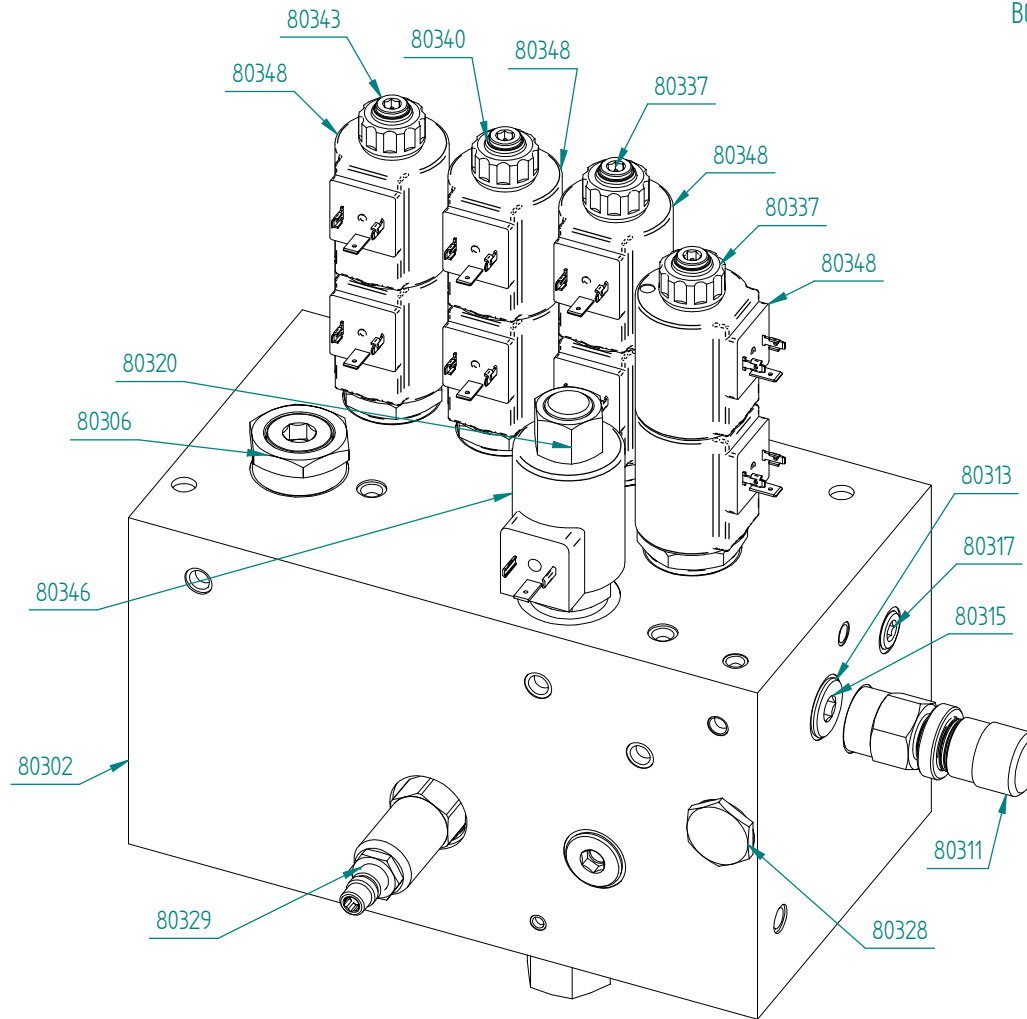

Part Number	Qty.	Title
59960	1	Comatrol HIC3 (net/film system) complete
80303	1	Body HIC 3
80305	2	Check valve
80325	1	Poppet valve, NC
80330	1	Relief valve 7-55 bar
80349	1	Coil for SVP08
80350	1	Restrictor valve 10 lpm (knob)

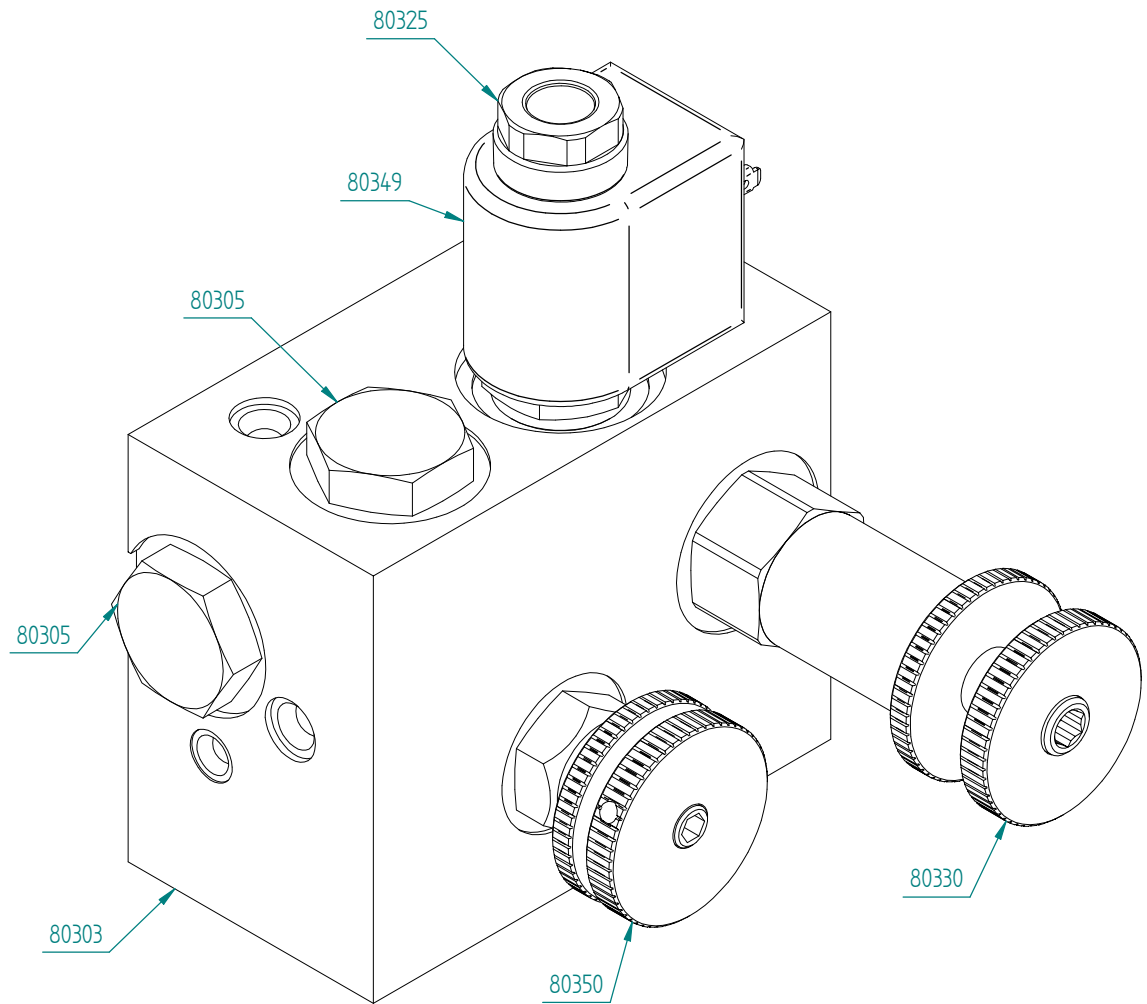

HIC 3

<i>General hydraulic hoses</i>		
Part Number	Qty.	Title
56774	2	Hydraulic hose 3/8" 2SN L=3450 mm
57272	2	Hydraulic hose 3/8" 2SN L=550 mm
59106	1	Hydraulic hose 1/4" 2SN L=2600 mm
59108	2	Hydraulic hose 1/4" 2SN L=3950 mm
59115	1	Hydraulic hose 3/8" 2SN L=1860 mm
59134	1	Hydraulic hose 1/2" 2SN L=1150 mm
59139	1	Hydraulic hose 1/2" 2SN L=800 mm
59143	1	Hydraulic hose 3/8" 2SN L=3610 mm
59291	3	Hydraulic hose 1/4" 2SN L=1190 mm
59540	2	Hydraulic hose 3/8" 2SN L=1240 mm
59628	1	Hydraulic hose 3/8" 2SN L=355 mm
59669	1	Hydraulic hose 3/8" 2SN L=400 mm
59669	1	Hydraulic hose 3/8" 2SN L=400 mm
59670	1	Hydraulic hose 3/8" 2SN L=2800 mm
59672	1	Hydraulic hose 1/4" 2SN L=350 mm
59673	1	Hydraulic hose 1/4" 2SN L=500 mm
59674	2	Hydraulic hose 3/8" 2SN L=850 mm
80117	1	Hydraulic hose 3/4" 1SN L=760 mm
80118	1	Hydraulic hose 3/4" 1SN L=760 mm

<i>General hydraulic hoses</i>		
Part Number	Qty.	Title
80119	1	Hydraulic hose 1/4" 2SN L=4800 mm
80120	1	Hydraulic hose 1 1/2" 1SN L=2450 mm
80121	1	Hydraulic hose 1 1/2" 1SN L=740 mm
80124	1	Hydraulic hose 3/8" 2SN L=1550 mm
80125	1	Hydraulic hose 1/4" 2SN L=2650 mm
80126	1	Hydraulic hose 1/4" 2SN L=580 mm
80128	1	Hydraulic hose 3/8" 2SN L=2060 mm
80129	1	Hydraulic hose 1/4" 2SN L=5000 mm
80130	1	Hydraulic hose 1/4" 2SN L=4890 mm
80132	2	Hydraulic hose 1/4" 2SN L=1330 mm
80133	2	Hydraulic hose 1/4" 2SN L=1860 mm
80134	1	Hydraulic hose 1/2" 2SN L=3970 mm
80135	1	Hydraulic hose 1/2" 2SN L=3600 mm
80136	2	Hydraulic hose 1/4" 2SN L=1400 mm
80137	1	Hydraulic hose 1/4" 2SN L=1600 mm
80141	1	Hydraulic hose 1/4" 2SN L=3500 mm
80142	2	Hydraulic hose 3/8" 2SN L=2950 mm
80144	1	Hydraulic hose 3/8" 2SN L=3230 mm
80145	1	Hydraulic hose 3/8" 2SN L=3020 mm
80146	1	Hydraulic hose 3/8" 2SN L=3220 mm

<i>General hydraulic hoses</i>		
Part Number	Qty.	Title
80147	1	Hydraulic hose 3/8" 2SN L=650 mm
80148	1	Hydraulic hose 3/8" 2SN L=3010 mm
80149	2	Hydraulic hose 1/4" 2SN L=2850 mm
80150	2	Hydraulic hose 1/4" 2SN L=3790 mm
80151	1	Hydraulic hose 3/8" 2SN L=480 mm
80803	1	Hydraulic hose 3/4" 1SN L=600 mm
80820	2	Hydraulic hose 3/8" 2SN L=3560 mm
80824	2	Hydraulic hose 1/4" 2SN L=2640 mm
80836	1	Hydraulic hose 1/4" 2SN L=1430 mm
80856	1	Hydraulic hose 3/8" 2SN L=2650 mm
80857	1	Hydraulic hose 3/8" 2SN L=1850 mm
80858	1	Hydraulic hose 3/8" 2SN L=570 mm
80860	2	Hydraulic hose 3/8" 2SN L=1300 mm
80864	2	Hydraulic hose 1" 4SH L=1460 mm
80873	2	Hydraulic hose 3/8" 2SN L=1350 mm
80874	2	Hydraulic hose 1/4" 2SN L=1750 mm
80875	1	Hydraulic hose 3/8" 2SN L=1430 mm
80876	1	Hydraulic hose 1/4" 2SN L=3430 mm
80934	1	Hydraulic hose 1/2" 2SN L=2570 mm
80935	1	Hydraulic hose 3/8" 2SN L=1330 mm



All hydraulic hoses are marked with part number

<i>Hydraulic hoses for feed hopper F10</i>		
Part Number	Qty.	Title
59281	1	Hydraulic hose 3/8" 2SN L=4360 mm
59282	1	Hydraulic hose 3/8" 2SN L=4465 mm
80917	2	Hydraulic hose 1/4" 2SN L=3400 mm
80918	1	Hydraulic hose 1/4" 2SN L=2300 mm
80919	1	Hydraulic hose 1/4" 2SN L=2760 mm
80920	1	Hydraulic hose 1/4" 2SN L=3900 mm
80921	1	Hydraulic hose 1/4" 2SN L=4400 mm

<i>Hydraulic hoses for feed hopper F25</i>		
Part Number	Qty.	Title
59673	1	Hydraulic hose 1/4" 2SN L=500 mm
80521	1	Hydraulic hose 1/4" 2SN L=3260 mm
80524	1	Hydraulic hose 1/4" 2SN L=3070 mm
80525	1	Hydraulic hose 1/4" 2SN L=690 mm
80526	1	Hydraulic hose 1/4" 2SN L=3500 mm
80528	1	Hydraulic hose 1/4" 2SN L=670 mm
80530	1	Hydraulic hose 1/4" 2SN L=2850 mm
80540	1	Hydraulic hose 1/4" 2SN L=3900 mm
80752	1	Hydraulic hose 1/2" 2SN L=7440 mm
80753	1	Hydraulic hose 1/2" 2SN L=8840 mm
80754	1	Hydraulic hose 1/2" 2SN L=7270 mm
80756	1	Hydraulic hose 1/2" 2SN L=7920 mm
80757	1	Hydraulic hose 1/2" 2SN L=6430 mm
80758	1	Hydraulic hose 1/4" 2SN L=10700 mm
80759	1	Hydraulic hose 1/4" 2SN L=10600 mm
80760	1	Hydraulic hose 1/4" 2SN L=7400 mm
80761	1	Hydraulic hose 1/4" 2SN L=8000 mm
80762	1	Hydraulic hose 1/4" 2SN L=4230 mm
80763	1	Hydraulic hose 1/4" 2SN L=6500 mm
80764	1	Hydraulic hose 1/4" 2SN L=7300 mm
80765	1	Hydraulic hose 1/4" 2SN L=5700 mm
80766	1	Hydraulic hose 1/4" 2SN L=6300 mm

<i>Hydraulic hoses for feed hopper F25</i>		
Part Number	Qty.	Title
80830	1	Hydraulic hose 1" 1SN L=2000 mm
80842	1	Hydraulic hose 1/4" 2SN L=14200 mm
80843	1	Hydraulic hose 1/4" 2SN L=1870 mm
80844	1	Hydraulic hose 1/4" 2SN L=4600 mm
80845	1	Hydraulic hose 1/4" 2SN L=3010 mm
80846	1	Hydraulic hose 1/4" 2SN L=4400 mm
80847	1	Hydraulic hose 1/4" 2SN L=1470 mm
80848	1	Hydraulic hose 1/4" 2SN L=1880 mm
80849	1	Hydraulic hose 1/4" 2SN L=4150 mm
80850	1	Hydraulic hose 1/4" 2SN L=3080 mm
80851	1	Hydraulic hose 1/4" 2SN L=2850 mm
80855	1	Hydraulic hose 1/2" 2SN L=2310 mm
80932	1	Hydraulic hose 1/4" 2SN L=430 mm
80933	1	Hydraulic hose 1/2" 2SN L=7020 mm

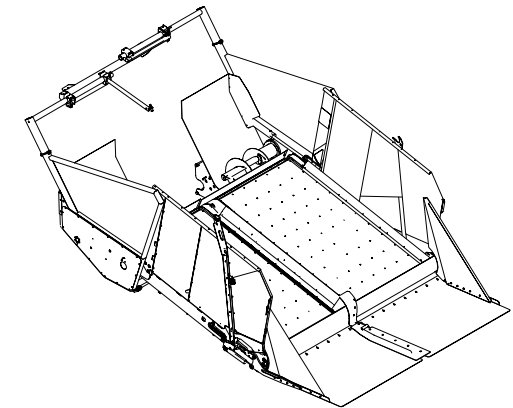
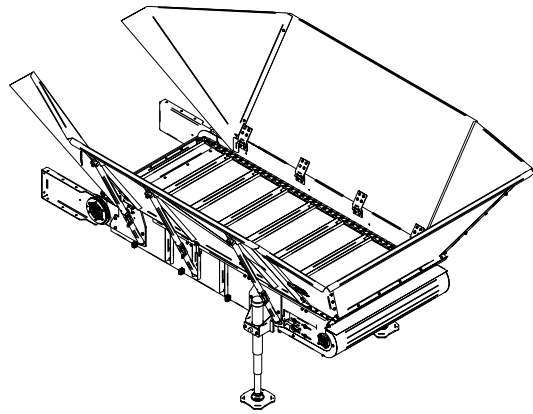

Hydraulic hoses

All hydraulic hoses are marked with part number

<i>Hydraulic hoses for telescopic drawbar</i>		
Part Number	Qty.	Title
59308	2	Hydraulic hose 1/4" 2SN L=2450 mm
59665	1	Hydraulic hose 3/8" 2SN L=7500 mm
59666	1	Hydraulic hose 3/8" 2SN L=7300 mm
80659	3	Hydraulic hose 1/2" 2SN L=2170 mm
80871	2	Hydraulic hose 1" 4SH L=620 mm
80872	1	Hydraulic hose 3/4" 1SN L=580 mm
80901	1	Hydraulic hose 1 1/4" 1SN L=770 mm
80922	1	Hydraulic hose 1/4" 2SN L=885 mm

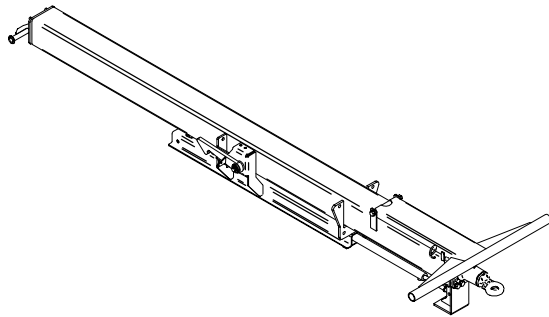

All hydraulic hoses are marked with part number

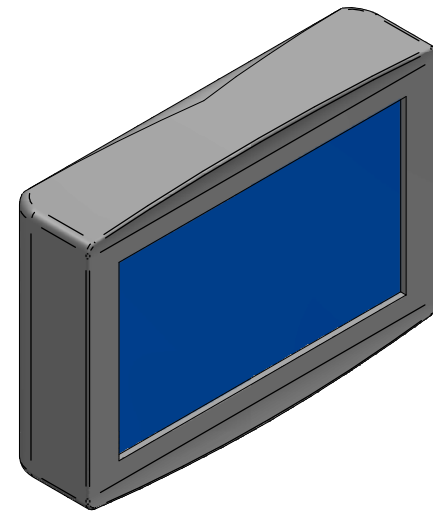
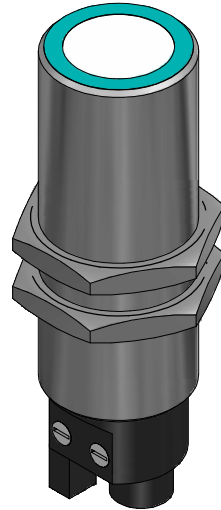
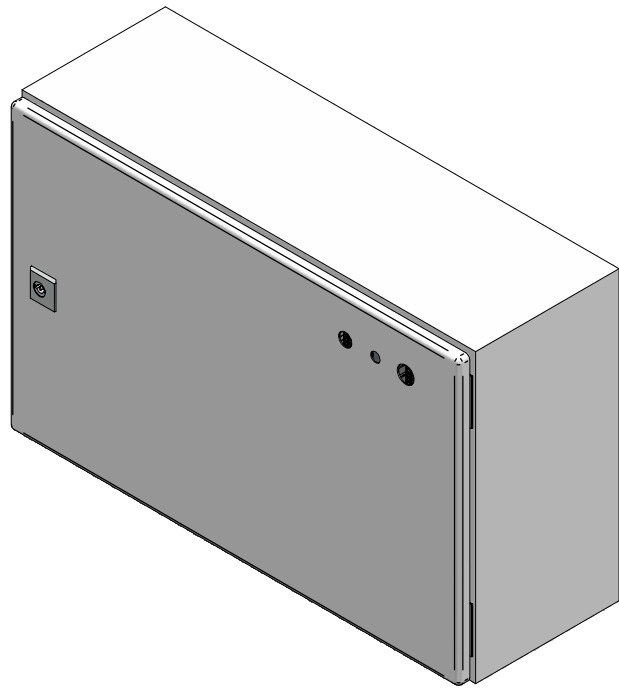

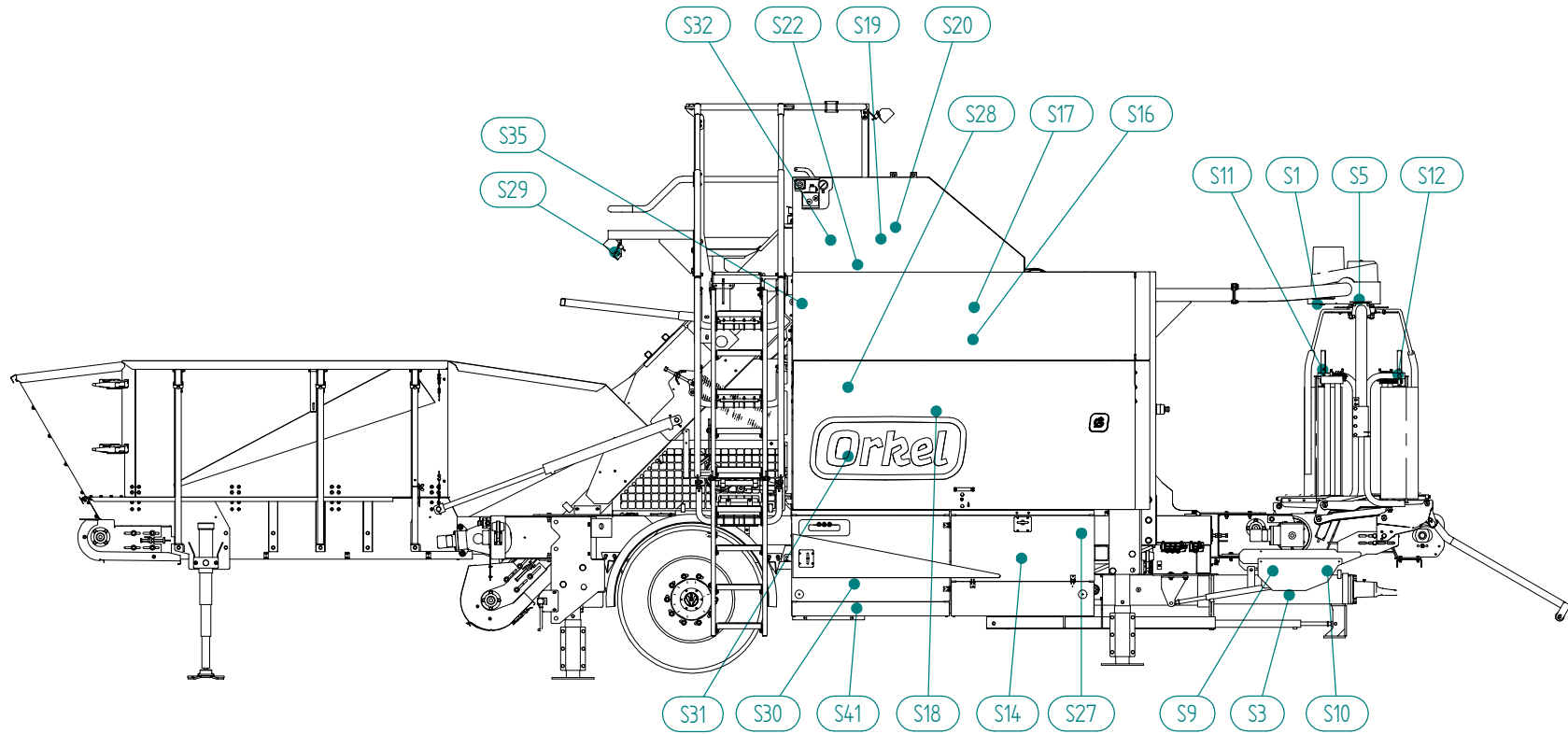

Sensors

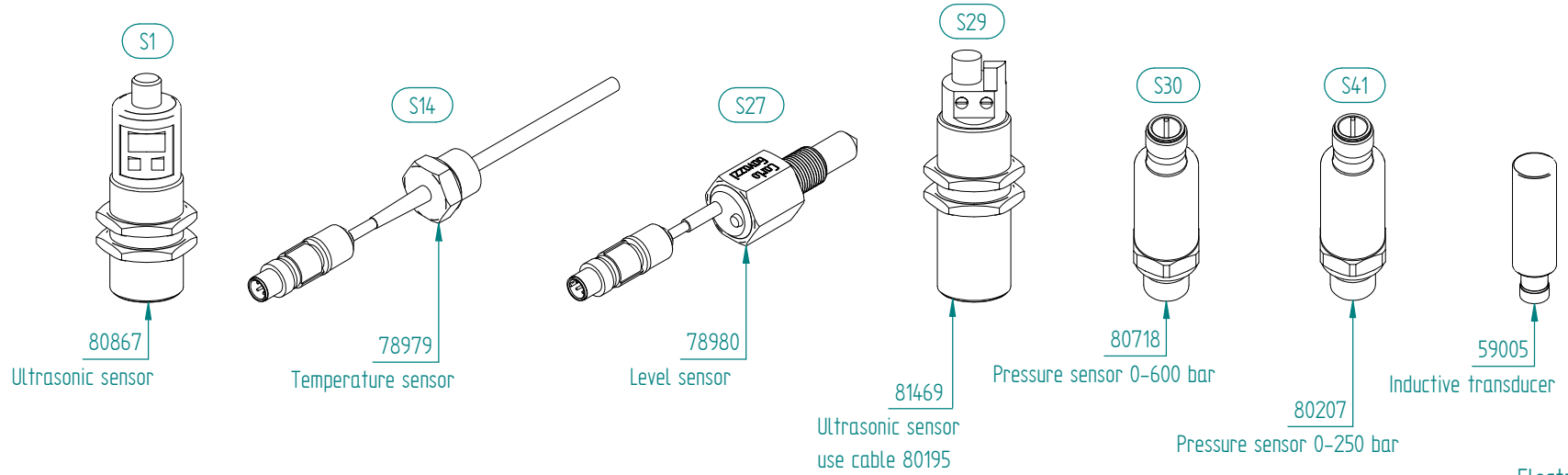

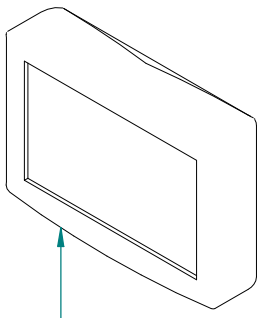

59985 Display unit

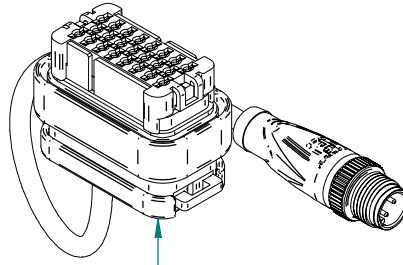

80733 Adapter cable AMPSEAL - M12

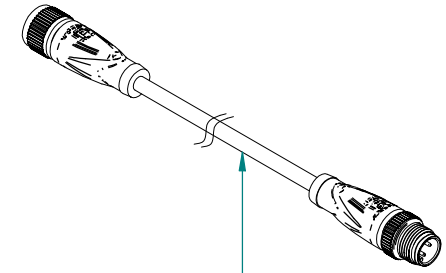

81306 Connection cable, 5 meter

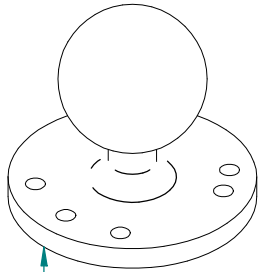

80505 RAM-fastener, foot

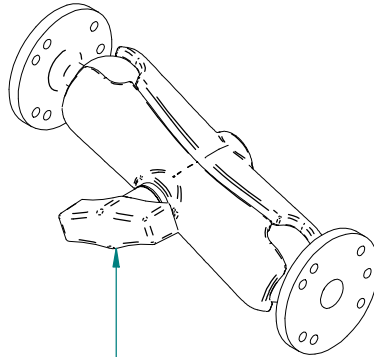

80504 RAM-fastener, complete

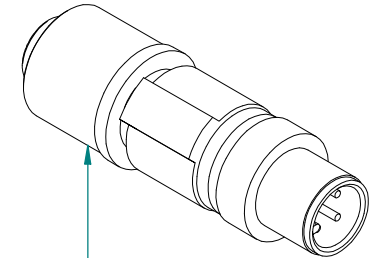

80202 M12-contact Quickon

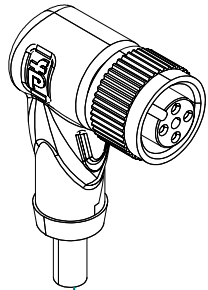

59007 Sensor cable

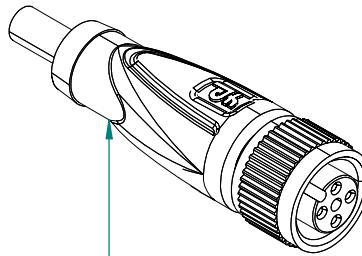

80195 Cable 5-lead for sensor 81469

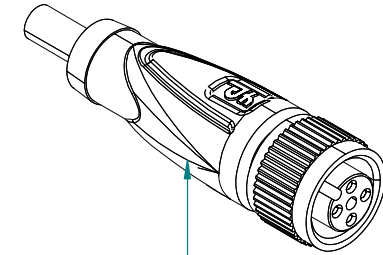

59006 Sensor cable 4-lead

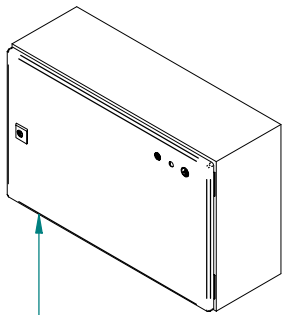

80107 Cabinet for control system, complete

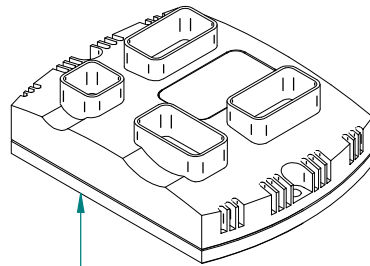

59943 Control unit

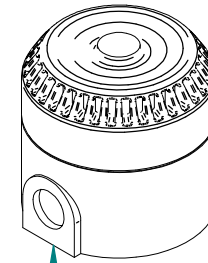

80115 Siren

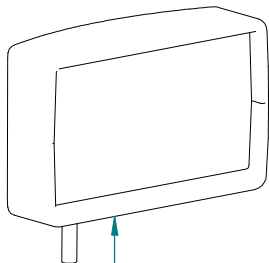

59581 Flood light

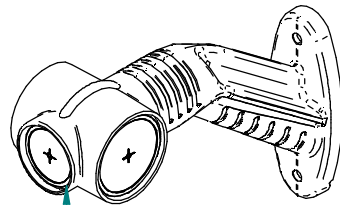

81038 Marker light, left LED

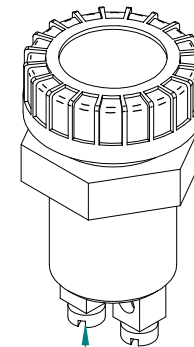

59984 Charging indicator lamp

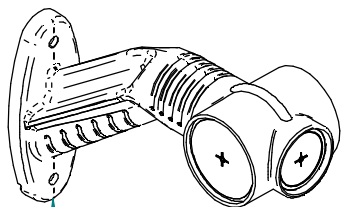

81039 Marker light, right LED

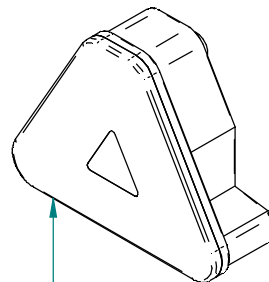

81037 Agripoint Full LED 5 pin connector

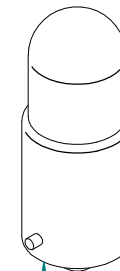

80113 Light bulb 24V 4W

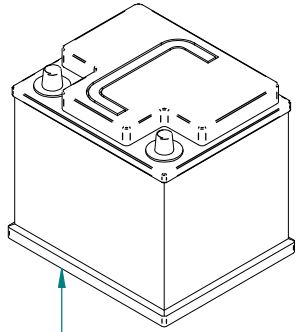

59949 Battery 12V 44Ah

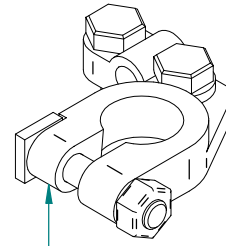

80063 Battery terminal shoe, minus

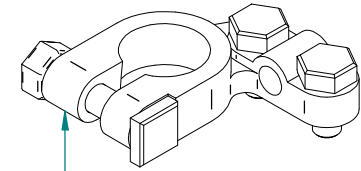

80064 Battery terminal shoe, plus

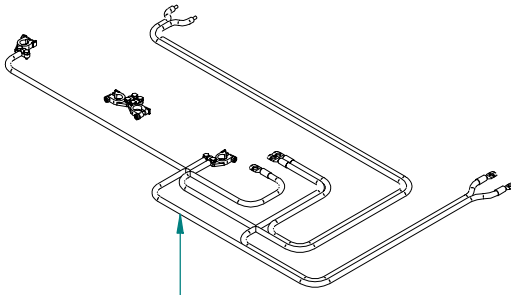

80066 Battery bridge cable

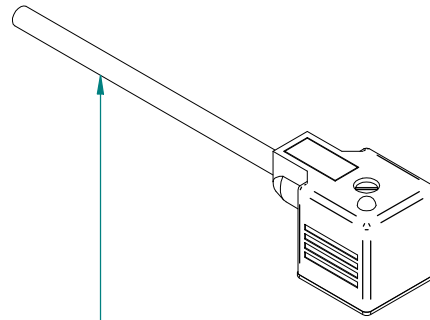

59310 Valve cable with diode, 3 meter

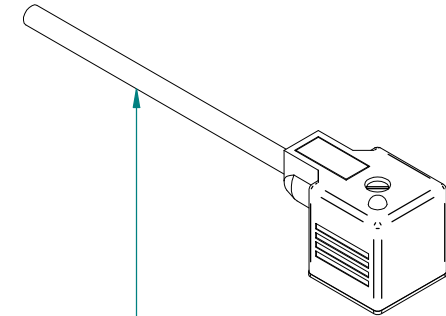

80885 Valve cable with diode, 5 meter

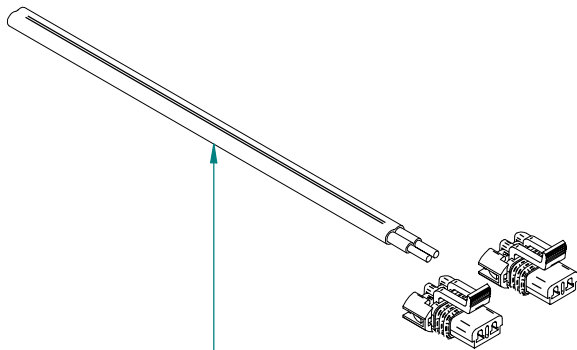

78166 Cable for cooling fan

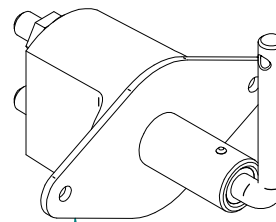

81074 Main power switch

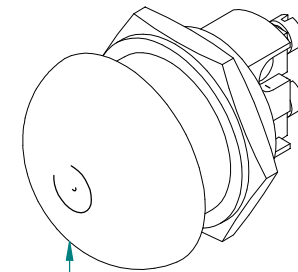

59045 Switch

Part Number	Qty.	Title
81037	2	Agripoint Full LED 5 pin connector
81038	2	Marker light, left LED
81306	1	Connection cable, 5 meter
59005	11	Inductive transducer
59006	11	Sensor cable 4-lead
59007	6	Sensor cable
59045	3	Switch
81039	2	Marker light, right LED
59310	22	Valve cable with diode, 3 meter
59581	2	Flood light
59943	2	Control unit
59949	2	Battery 12V 44Ah
81469	1	Ultrasonic sensor
59984	1	Charging indicator lamp
59985	1	Display unit
78166	1	Cable for cooling fan
78979	1	Temperature sensor
78980	1	Level sensor
80063	2	Battery terminal shoe, minus
80064	2	Battery terminal shoe, plus
80066	1	Battery bridge cable
80107	1	Electric cabinet, complete
80113	1	Light bulb 24V 4W

Part Number	Qty.	Title
80115	1	Siren
80195	1	Cable 5-lead
80202	1	M12-contact Quickon
80207	1	Pressure sensor 0-250 bar
80504	1	RAM-fastener, complete
80505	1	RAM-fastener, foot
80718	1	Pressure sensor 0-600 bar
80733	1	Adapter cable AMPSEAL - M12
80867	1	Ultrasonic sensor
80885	2	Valve cable with diode, 5 meter
81074	1	Main power switch

Telescopic drawbar & PTO shaft

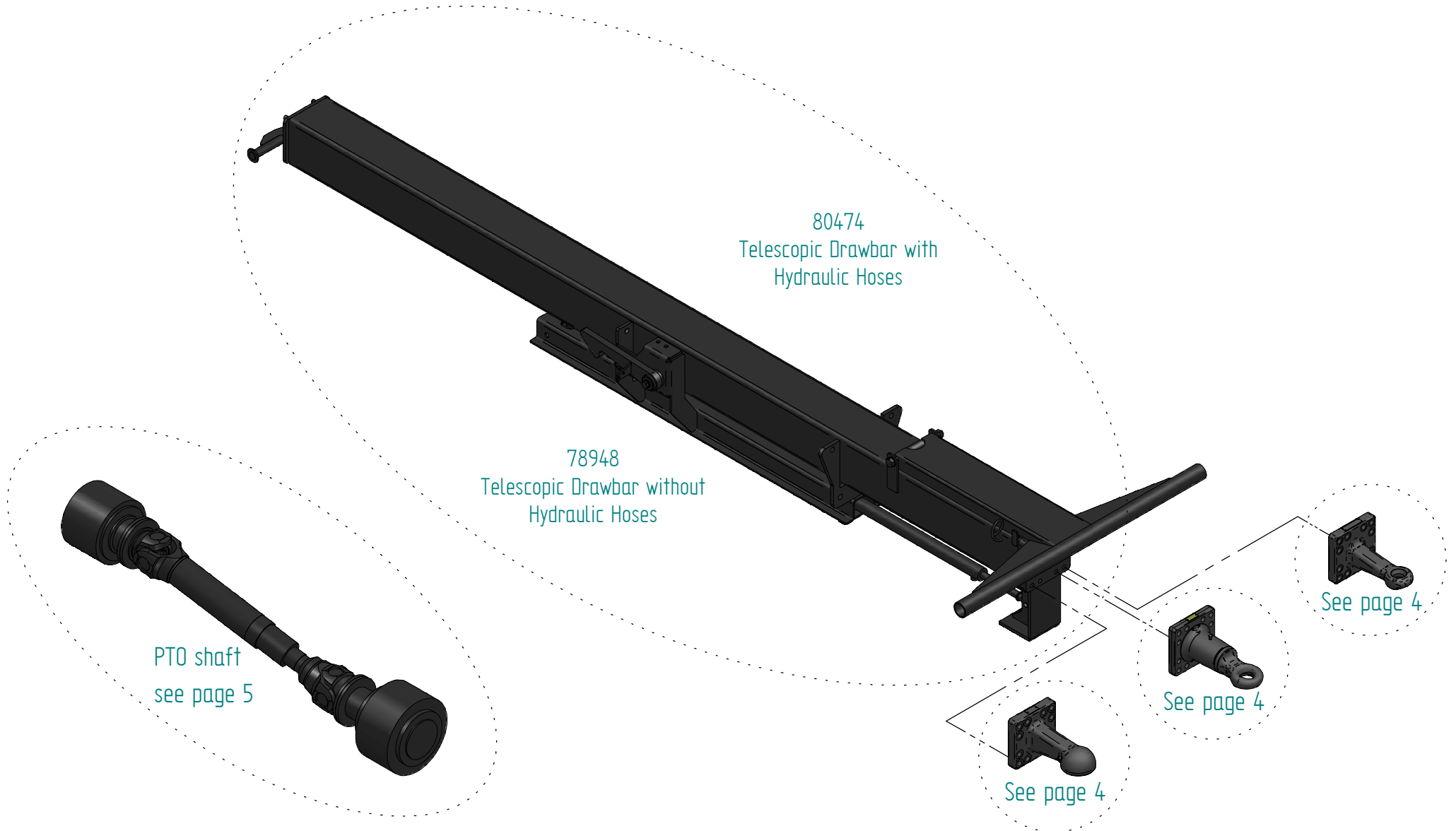

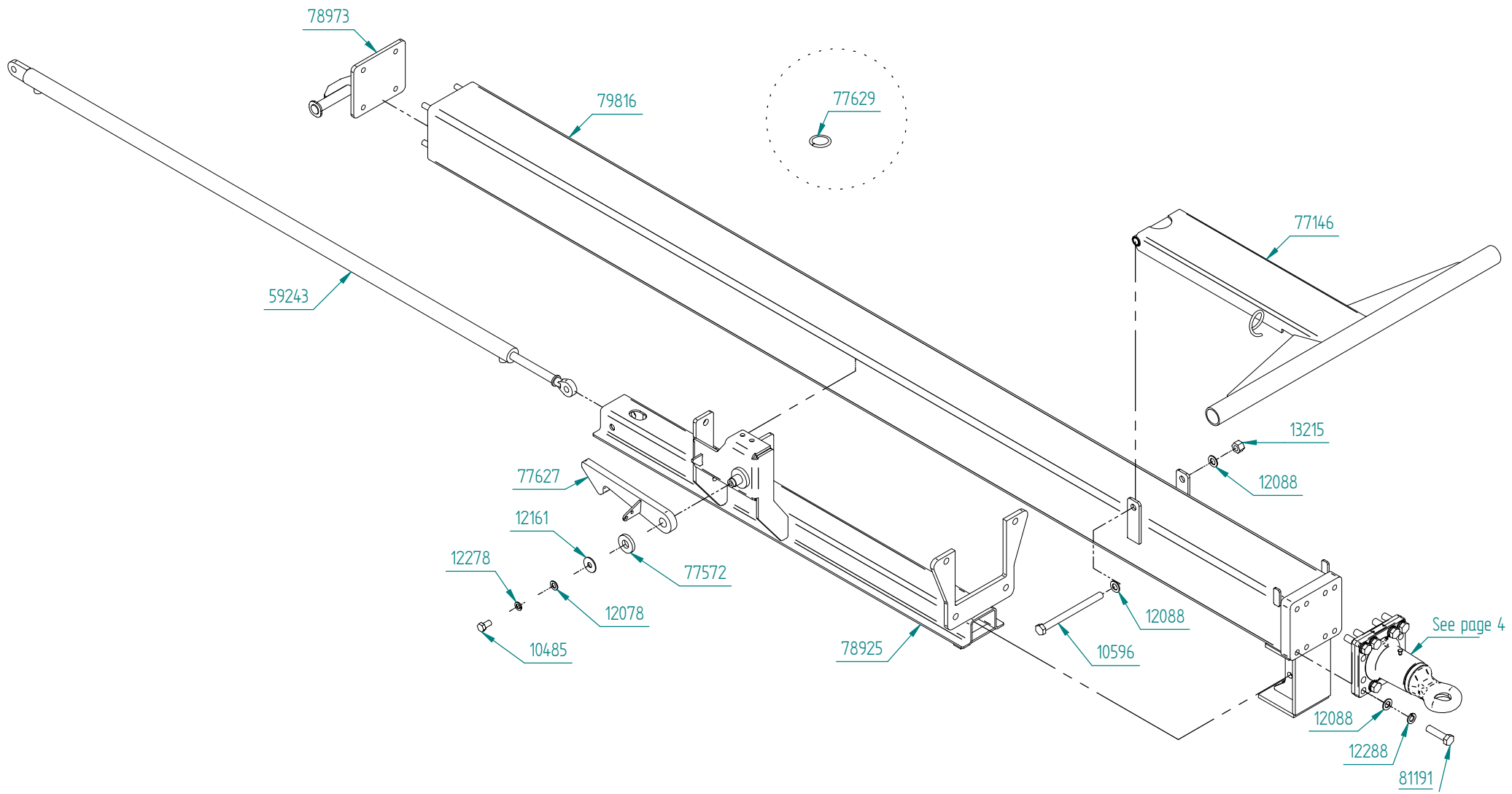

Part Number	Qty.	Title
10485	1	Bolt M16x30, threaded to head
81191	1	Bolt M20x65, set with 8 pc
10596	1	Bolt M20x250
12078	1	Washer M16
12088	10	Washer M20
12161	3	Washer \varnothing 50/17x3
12278	1	Spring washer M16
12288	8	Spring washer M20
13215	1	Lock nut M20
page 5	1	PTO drive shaft, wide angle
page 5	1	PTO drive shaft, standard
59243	1	Cylinder 50x30x1950
page 4	1	Draw bar eye, ball
page 4	1	Draw bar eye, turnable
page 4	1	Draw bar eye, euro
77146	1	Support, wrapper
77572	1	Locking hook, draw bar, washer
77627	1	Locking hook, draw bar
77629	1	Ring for wire \varnothing 50x8
78925	1	Cylinder bracket, draw bar cylinder
79816	1	Draw bar, standard
78973	1	End plate, draw bar

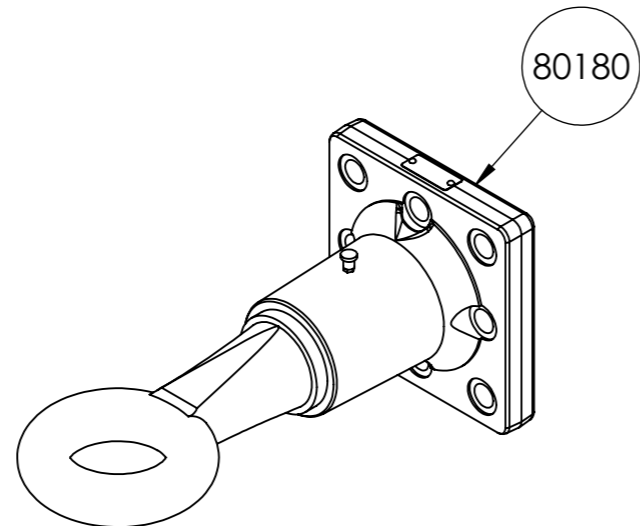
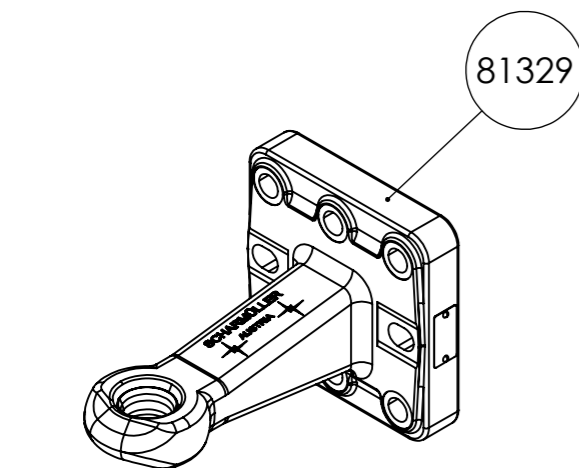
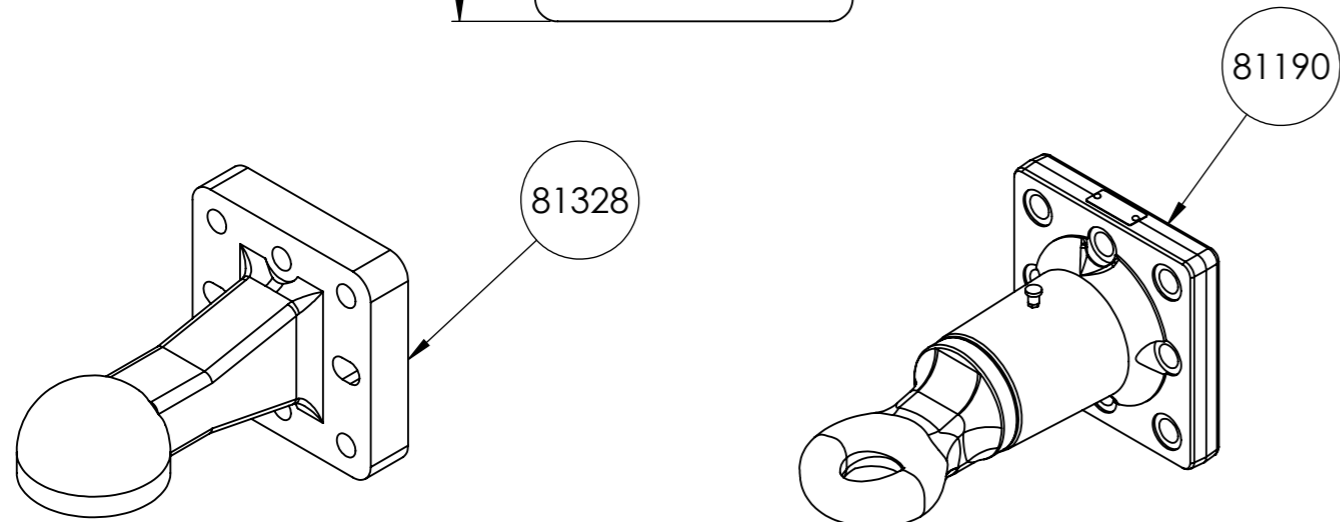
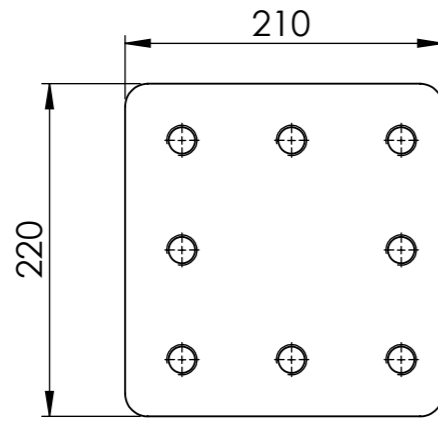

Part number	Qty	Description
81190	1	Draw bar eye, turnable, ø50
81328	1	Drawbar eye, ball
81329	1	Drawbar eye, euro, ø40
80180	1	Drawbar eye, ø76

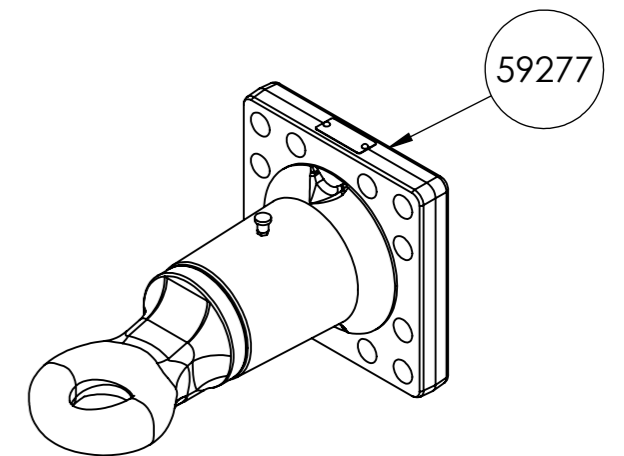
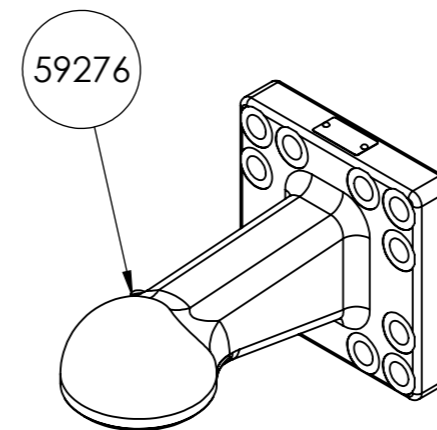
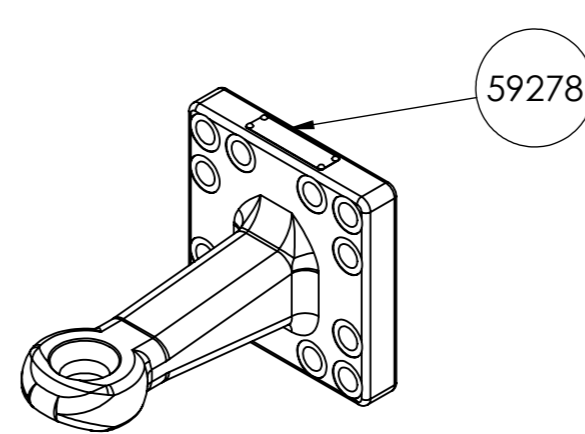
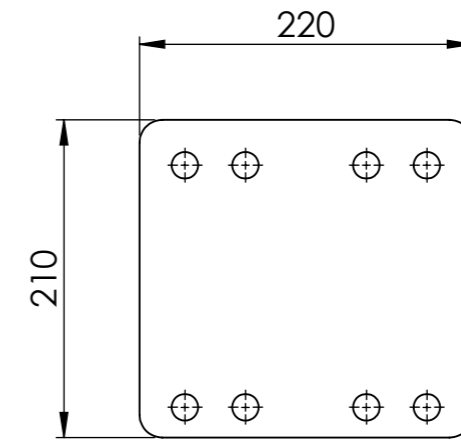

Part number	Qty	Description
59276	1	Draw bar eye, ball
59277	1	Draw bar eye, turnable, ø50
59278	1	Drawbar eye, euro, ø40

Part number	Qty	Description
78624	1	PTO drive shaft, wide angle, 6-spline
59033	1	PTO drive shaft, standard, 6-spline
81172	1	PTO drive shaft, wide angle, 8-spline
80949	1	PTO drive shaft, standard, 8-spline
81086	1	PTO drive shaft, wide angle, 21-spline
81092	1	PTO drive shaft, standard, 21-spline

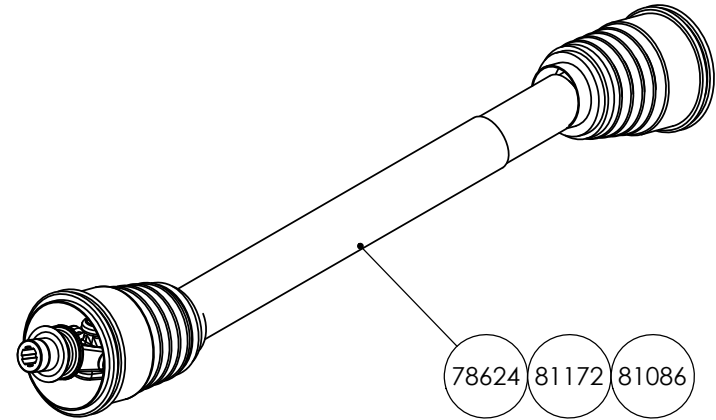
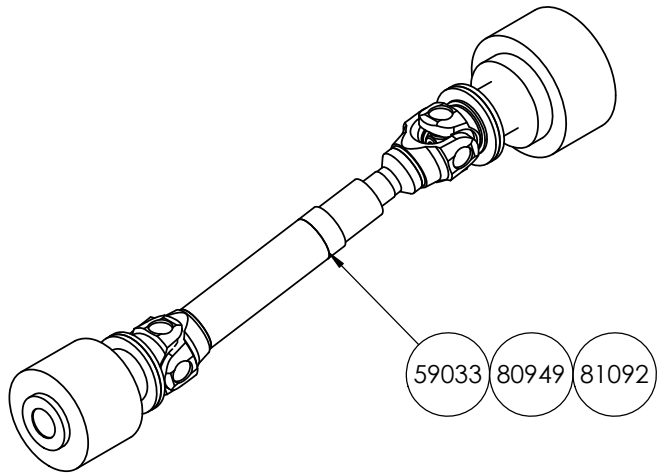

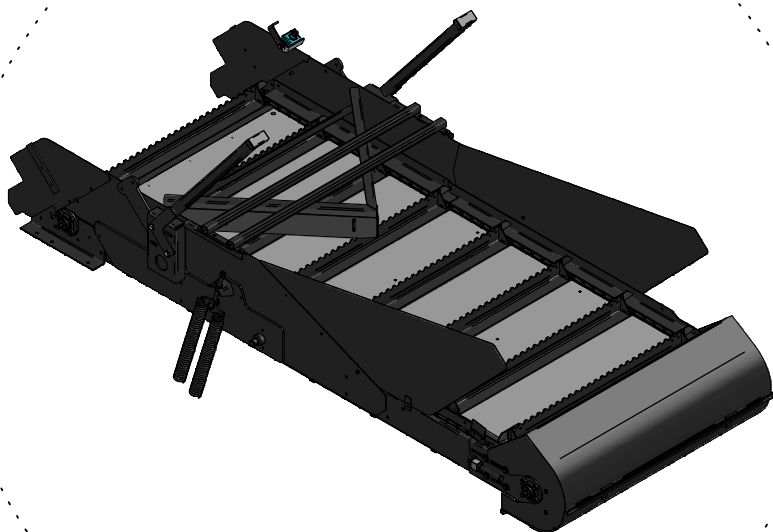

79040
Elevator F10

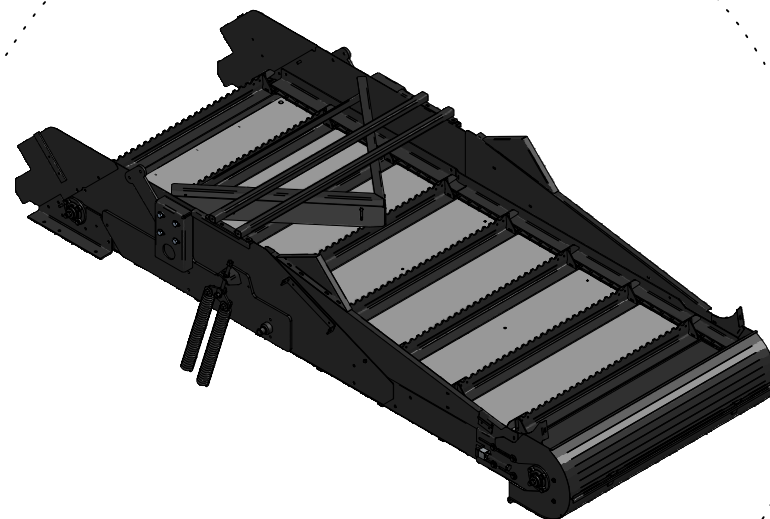

79449
Elevator F25

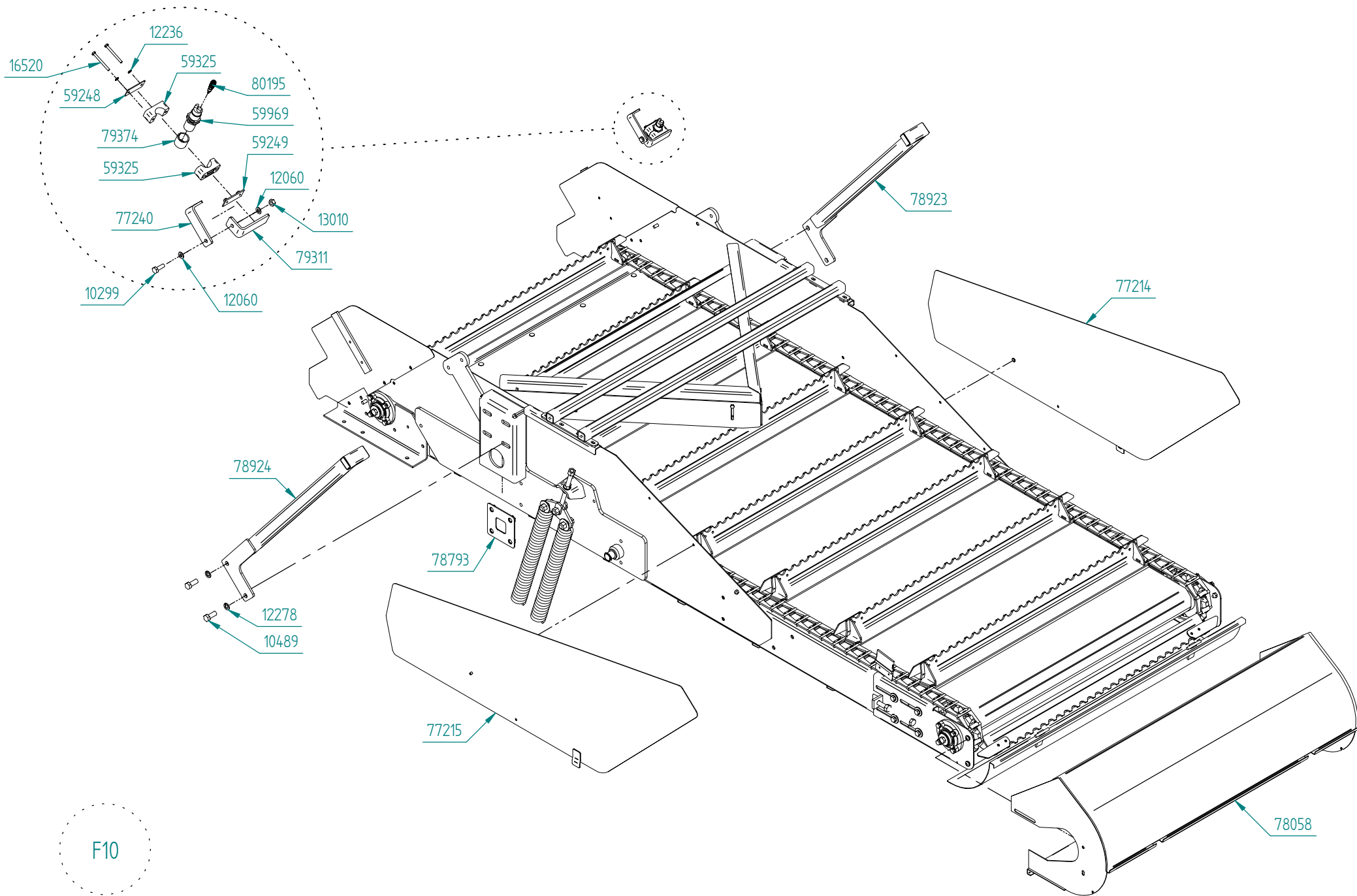

F10

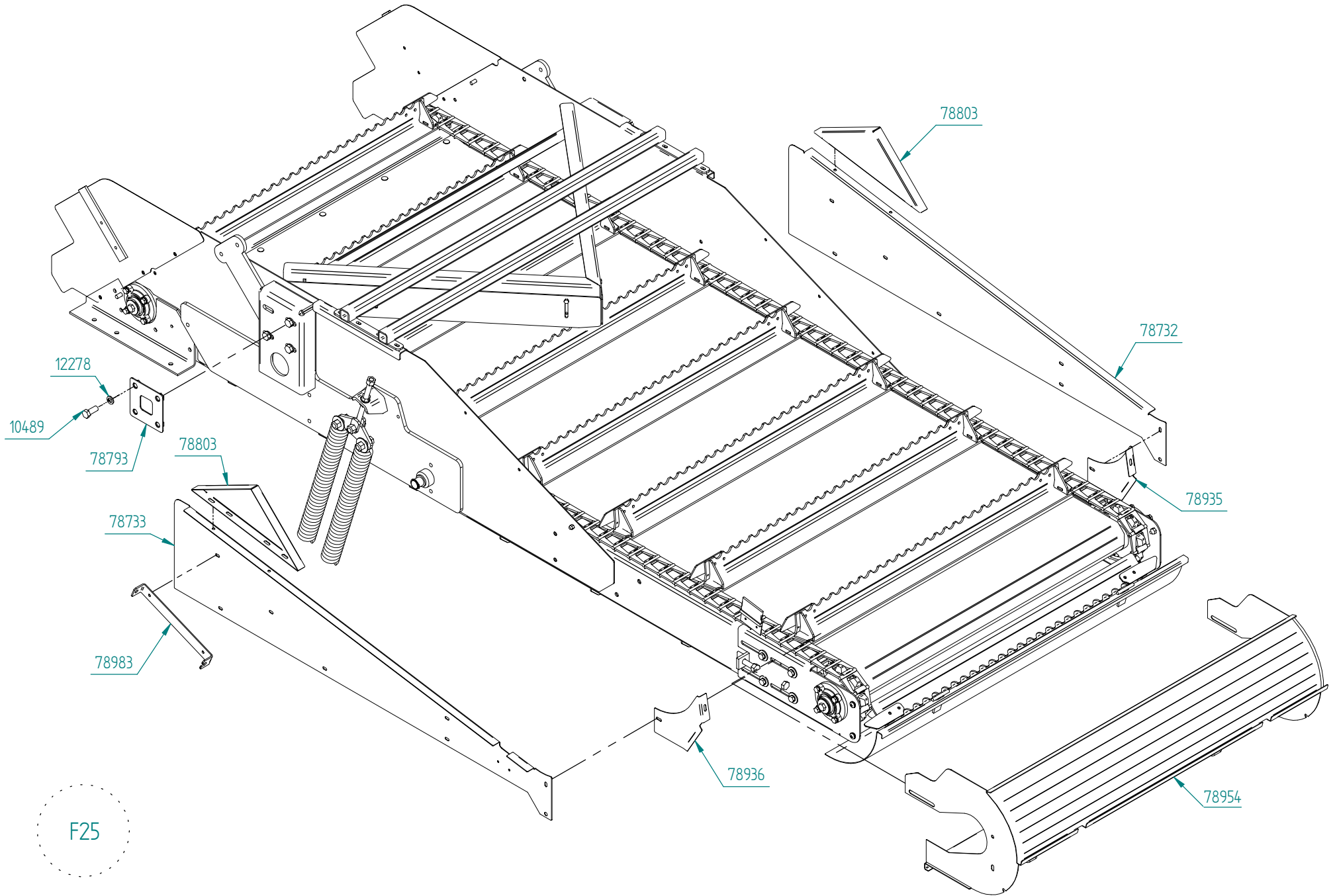

F25

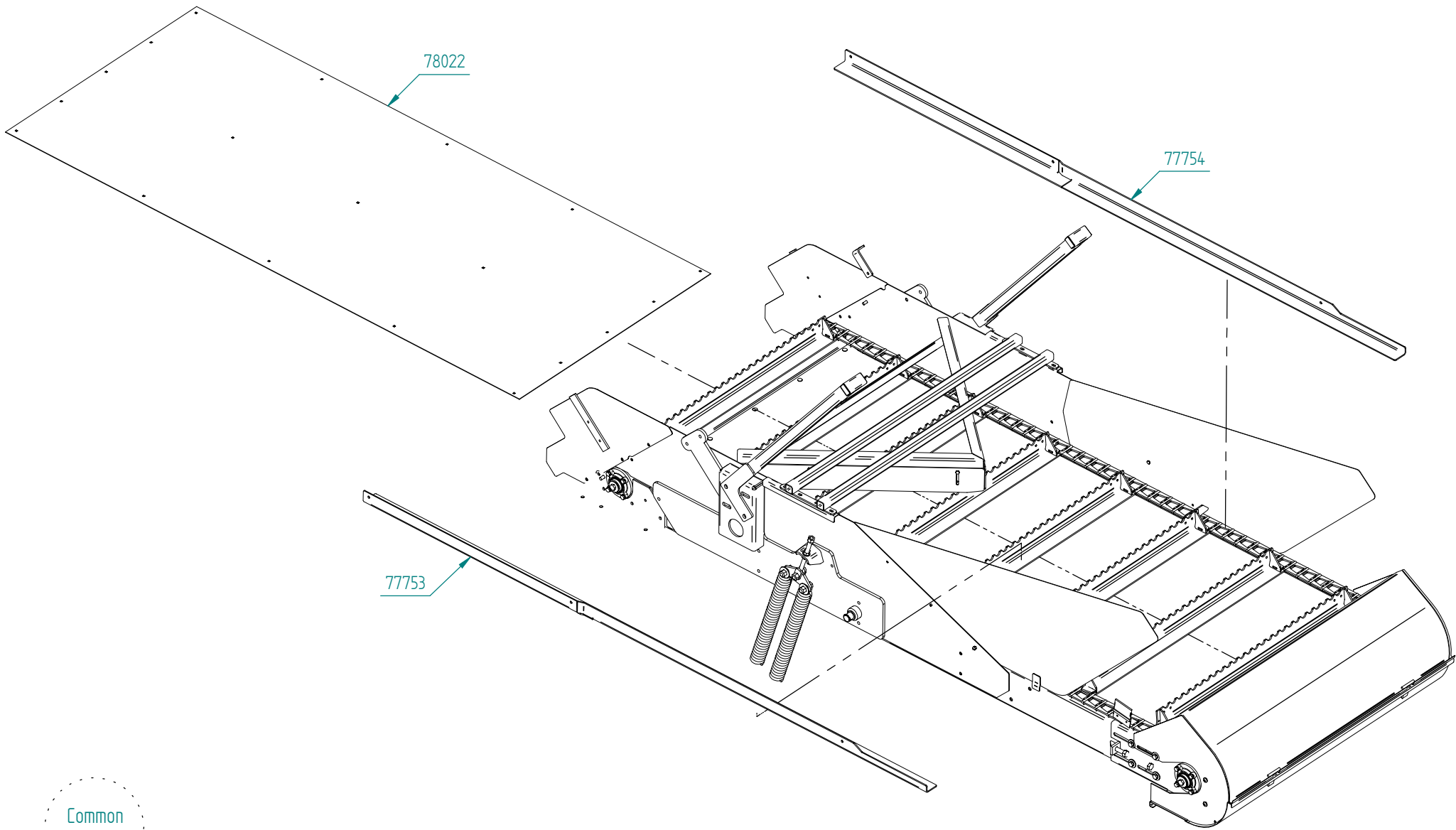

Common
parts

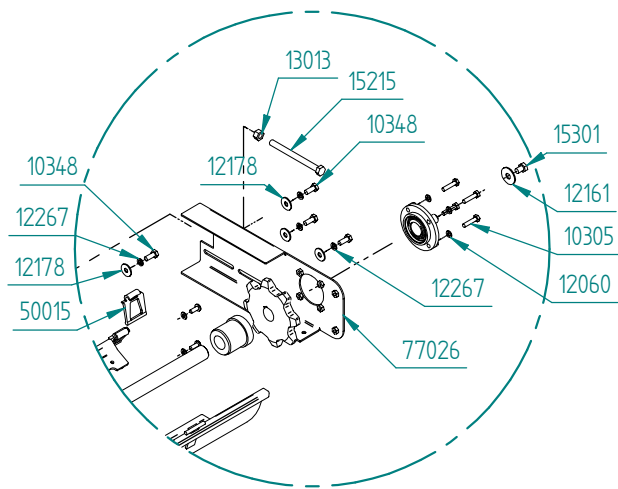

DETAIL A

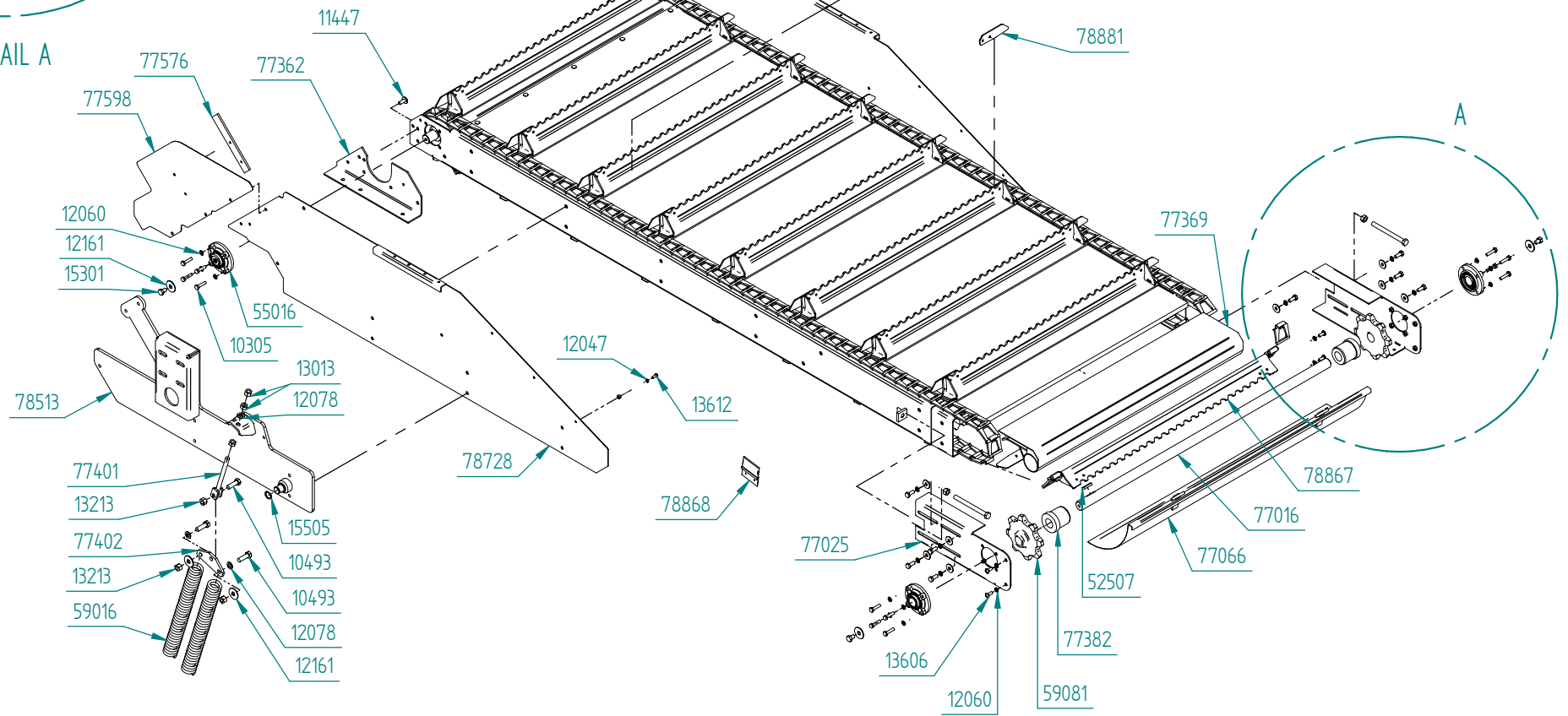
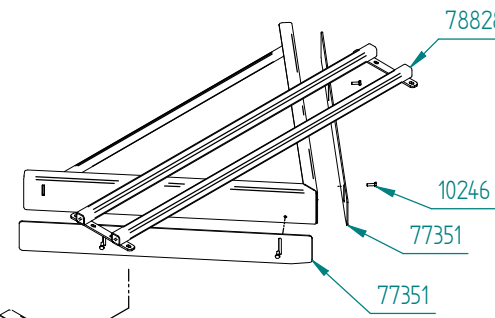

Common parts

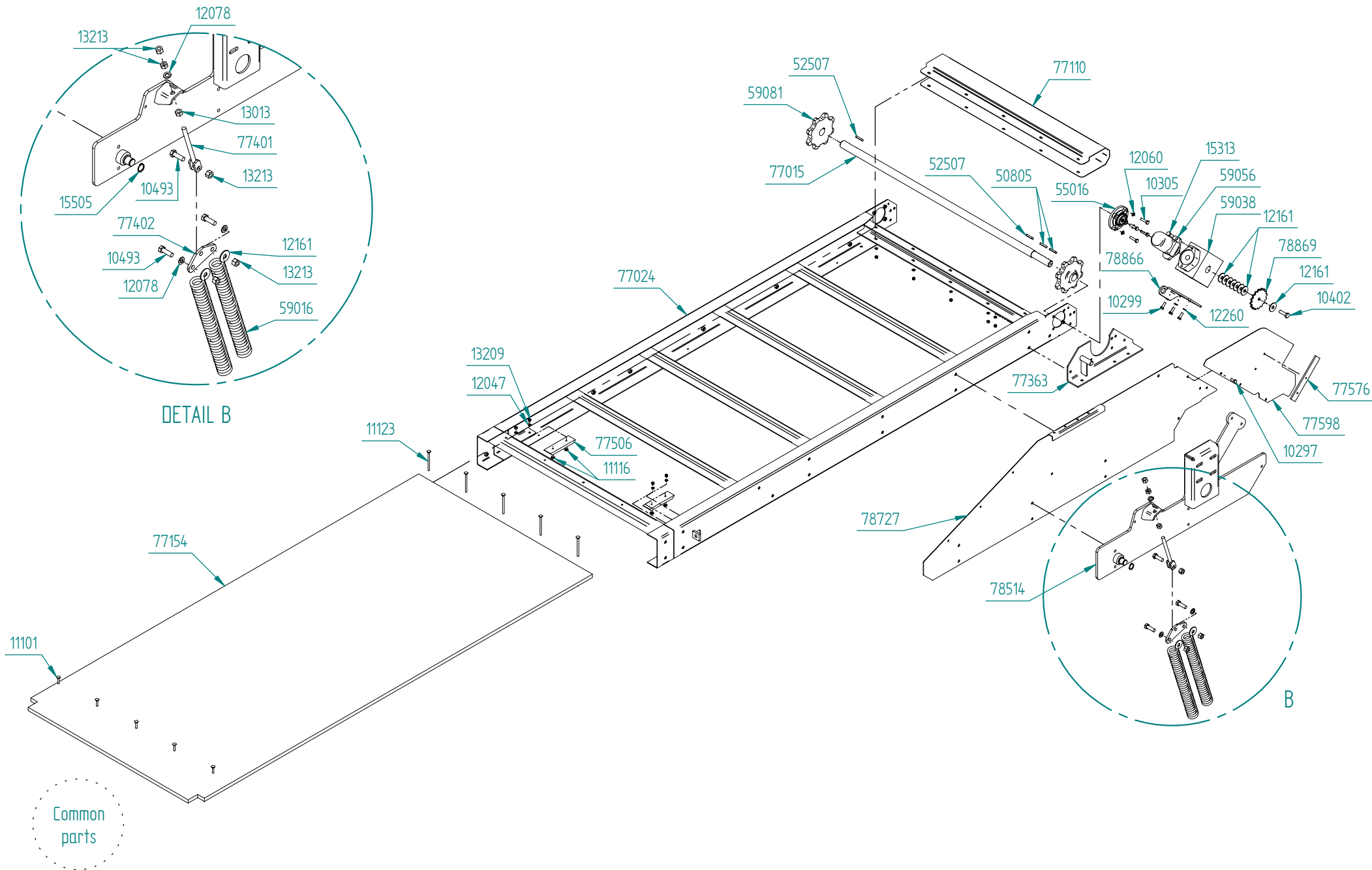

Part Number	Qty.	Title
10246	4	Bolt M8x25
10297	1	Bolt M10x25
10299	5	Bolt M10x30
10305	16	Bolt M10x45
10348	8	Bolt M12x30
10402	1	Bolt M14x50
10489	12	Bolt M16x40, threaded to head
10493	6	Bolt M16x50
11101	5	Lock head bolt M8x40
11116	4	Lock head bolt M8x25
11123	5	Lock head bolt M8x120
11447	1	Lense head bolt M12x30
12047	10	Washer M8
12060	22	Washer M10
12078	6	Washer M16
12161	15	Washer \varnothing 50/17x3
12178	8	Washer \varnothing 37/13x3
12236	2	Spring washer M6
12260	4	Spring washer M10
12267	8	Spring washer M12
12278	12	Spring washer M16
13010	1	Nut M10
13013	6	Nut M16
13209	10	Lock nut M8

Part Number	Qty.	Title
13213	8	Lock nut M16
13606	4	Pan bolt M10x25
13612	1	Pan bolt M8x20
15215	2	Bolt M16x180, threaded to head
15301	3	Bolt M14x20
15505	2	Circlip A30x1,5
16520	2	Bolt M6x65, untreated, black
50015	166	Chain link Kohlswa Ewart 78
50805	2	Key 10x8x50
52507	3	Key 12x8x50
55016	4	Bearing UCFEX08
59016	4	Spring
59081	4	Sprocket
59248	1	Top plate for plastic clamp
59325	2	Plastic clamps 35 mm
59969	1	Ultrasonic sensor
77015	1	Driveshaft, elevator
77016	1	Shaft, tightening side
77024	1	Frame
77025	1	Tightener, left side
77026	1	Tightener, right side
77066	1	Hatch, loss funnel
77110	1	Winding protection
77154	1	Visaform plate, lower

Part Number	Qty.	Title
77214	1	Middle cover, right
77215	1	Middle cover, left
77240	1	Inner bracket, ultrasound sensor
77351	2	Adjustment plate, plow
77362	1	Bracket, upper fastener, left
77363	1	Bracket, upper fastener, right
77369	1	Winding protection, lower
77382	2	Winding protection bearing
77401	2	Tightening rod, springs, belt tightener
77402	2	Chain link, spring fastener
77506	2	Plastic guide rail for belt
77576	2	Upper cover, reinforcement sealing plate
77598	2	Upper cover
77753	1	Chain cover, left elevator
77754	1	Chain cover, right elevator
78022	1	Wear plate
78058	1	Spill tray, expanding
78513	1	Cylinder bracket, left
78514	1	Cylinder bracket, right
78954	1	Spillage tray, F25
78727	1	Side wall, right
78728	1	Side cover, left
78732	1	Middle cover, right
78733	1	Middle cover, left

Part Number	Qty.	Title
78793	4	Nut plate, cylinder bracket
78803	2	Extra hatch, middle cover
78828	1	Plow
78866	1	Bracket, elevator gear
78867	17	Carrier
78868	1	Brush
78869	1	Counting wheel, elevator
78881	34	Carrier wing
78923	1	Support for feed hopper, right
78924	1	Support for feed hopper, left
78935	1	Tightening plate, right
78936	1	Tightening plate, left
78983	2	Bracket for ball valves
79311	1	Mount for ultrasonic sensor
79374	1	Vibration absorber for US sensor
80195	1	Cable 5-lead
80776	1	Gear and motor, elevator

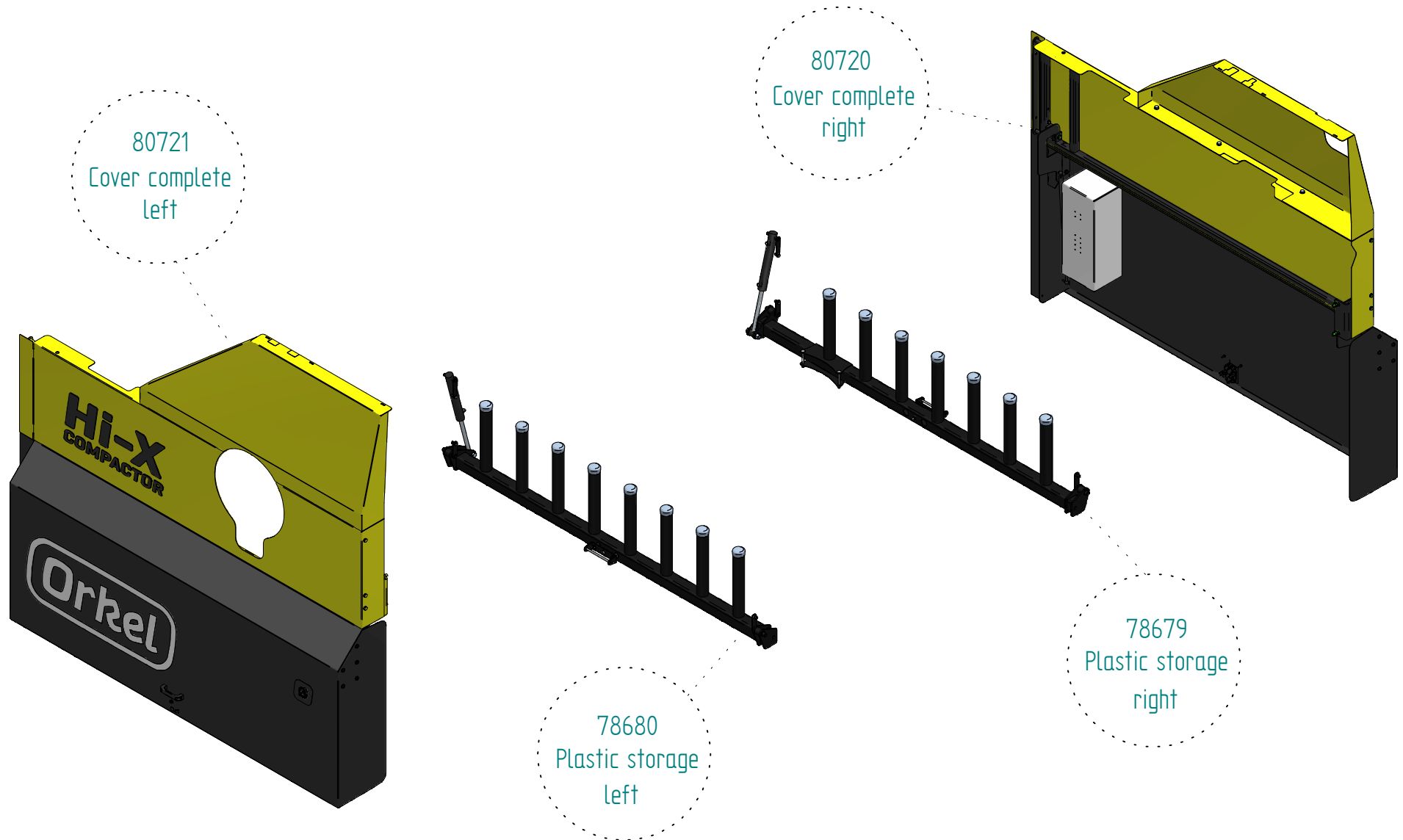

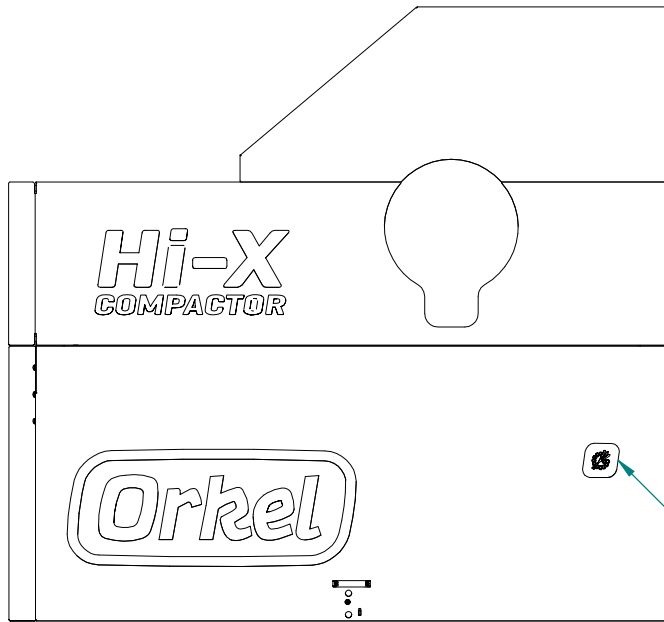

16243

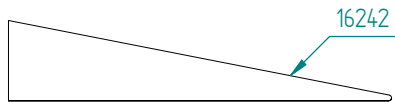

16242

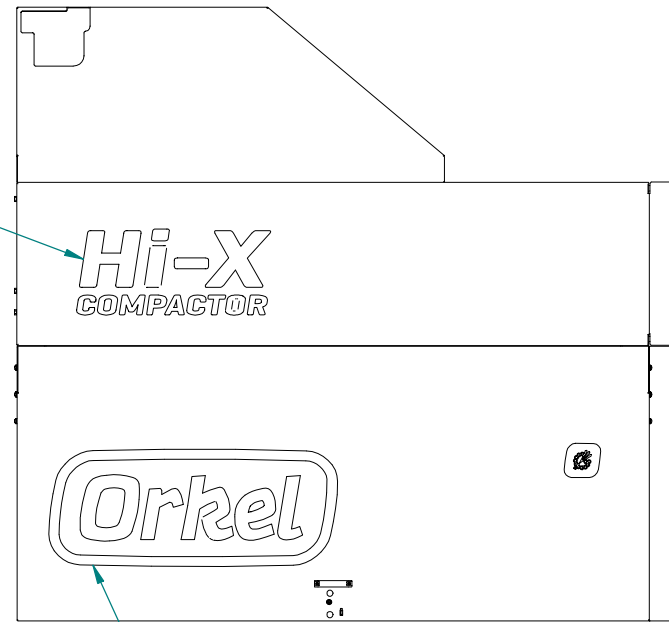

16239

16226

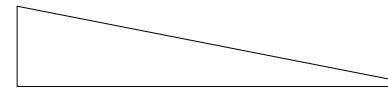

Stickers

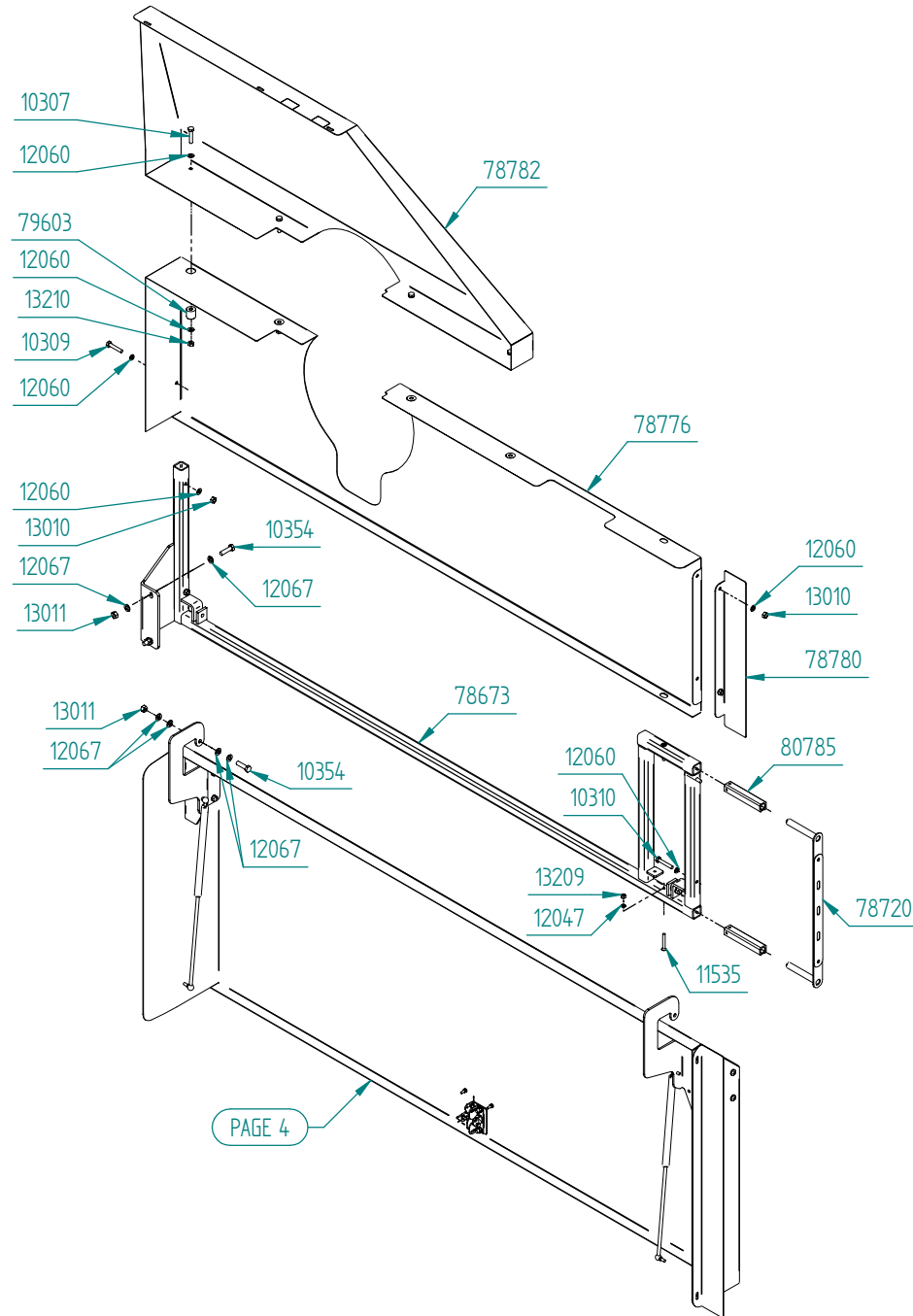
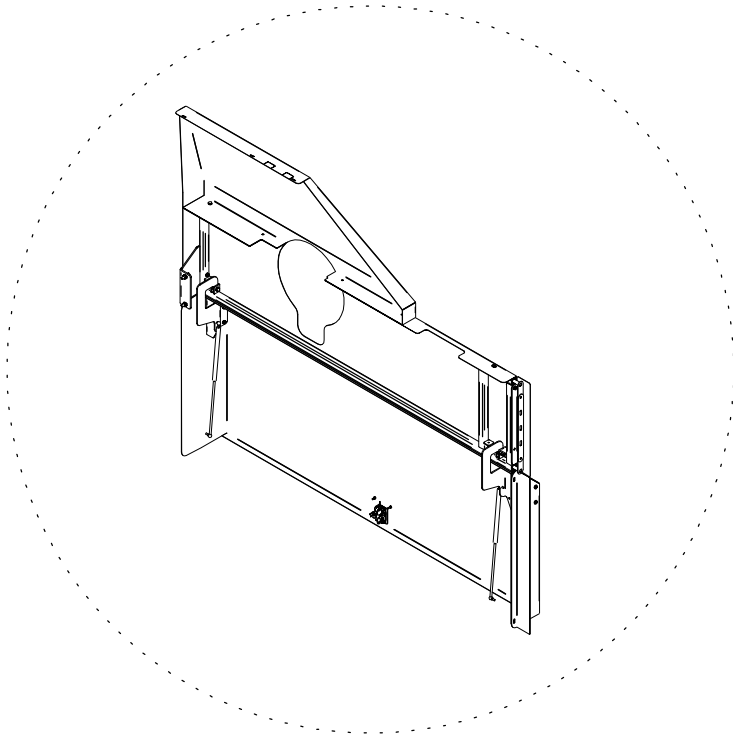

PAGE 4

Cover
left

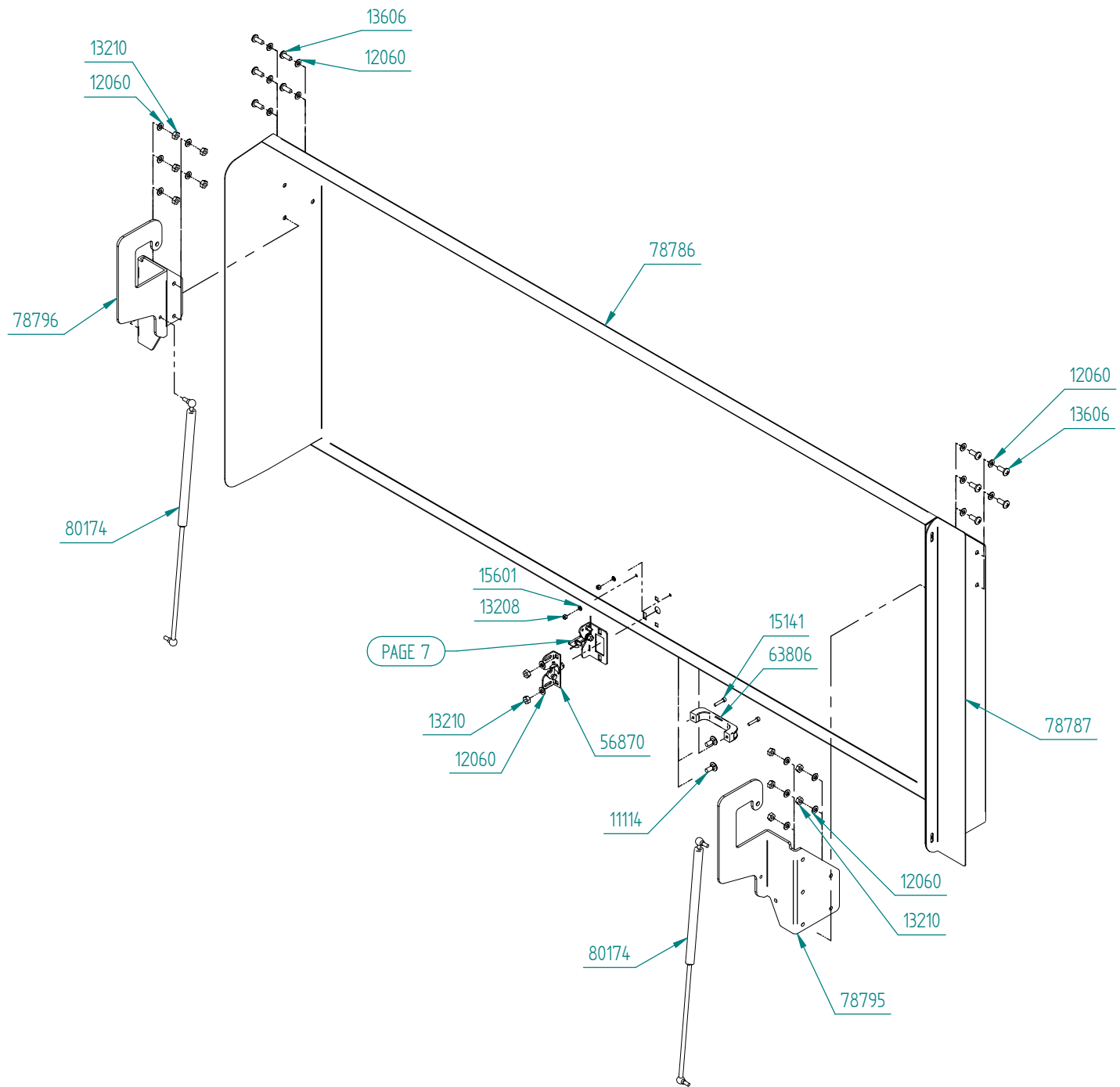

PAGE 7

Cover
left

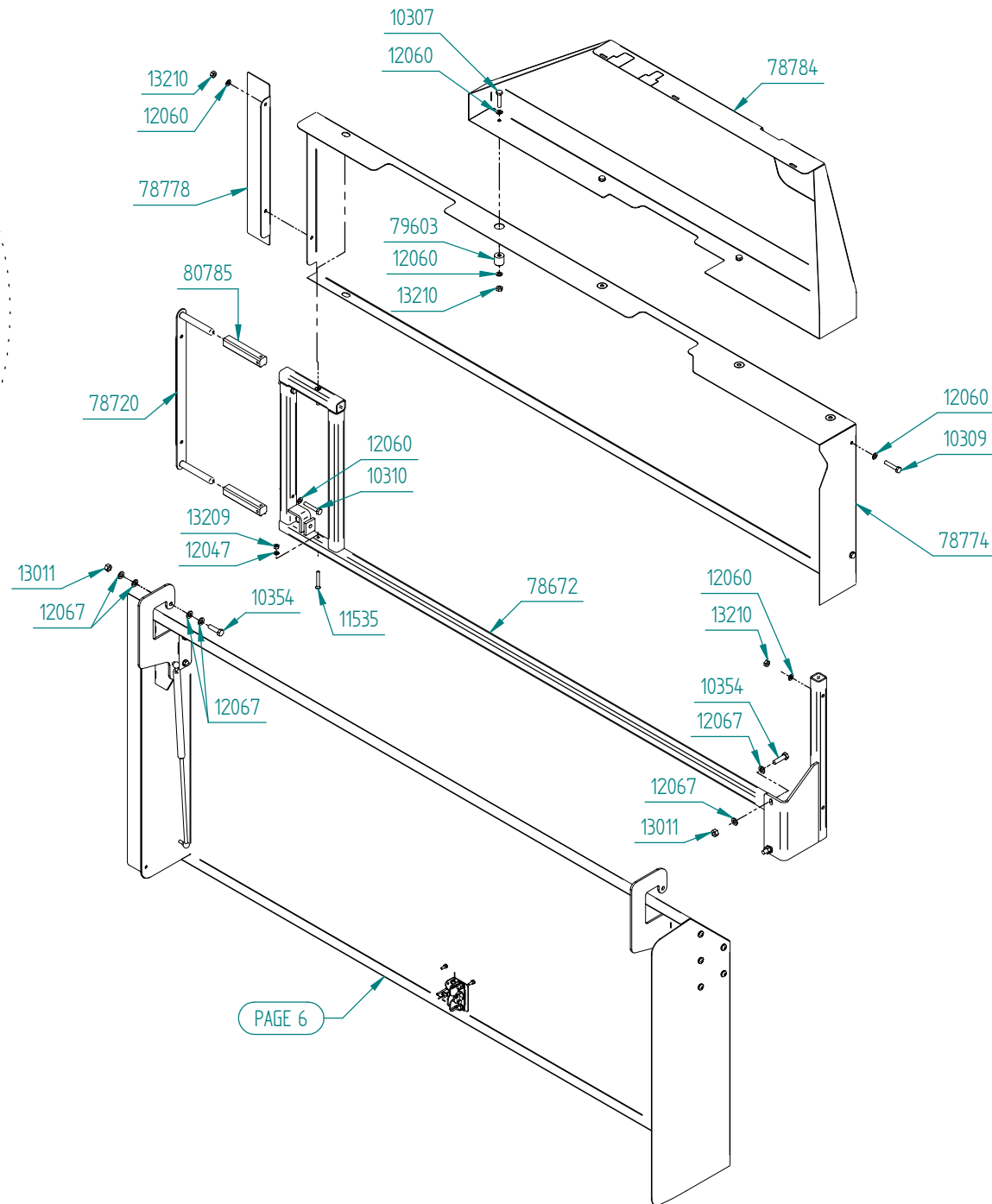
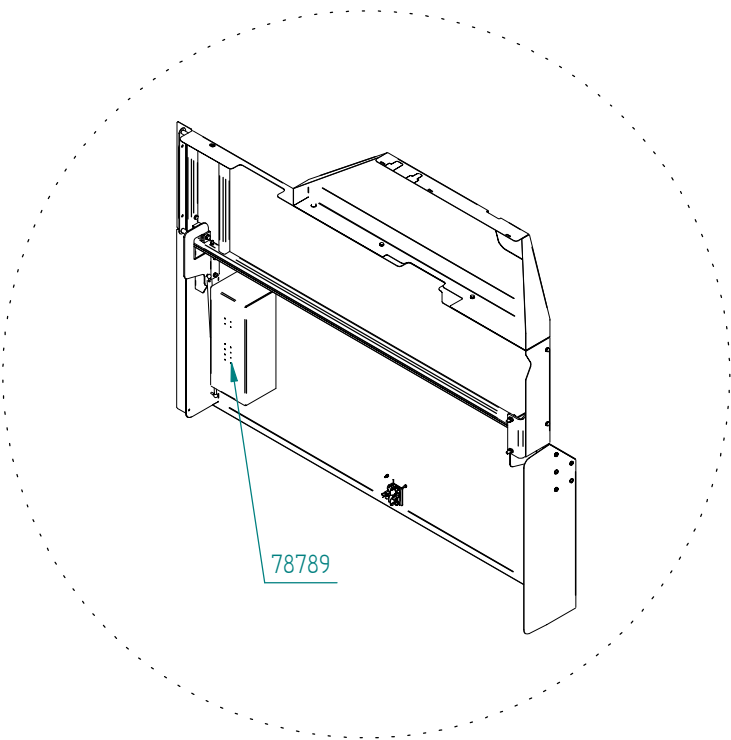

Cover
right

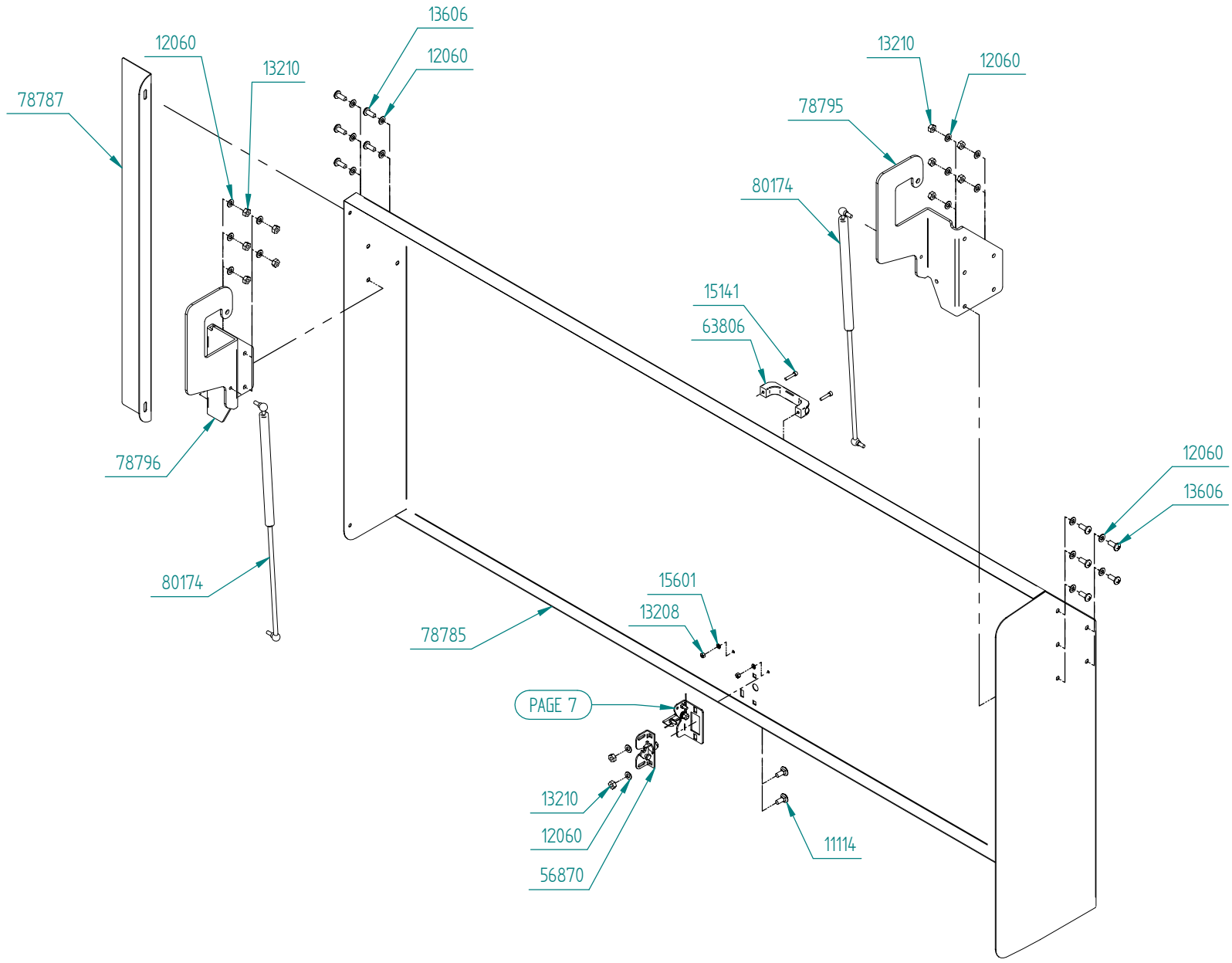

PAGE 7

Cover
right

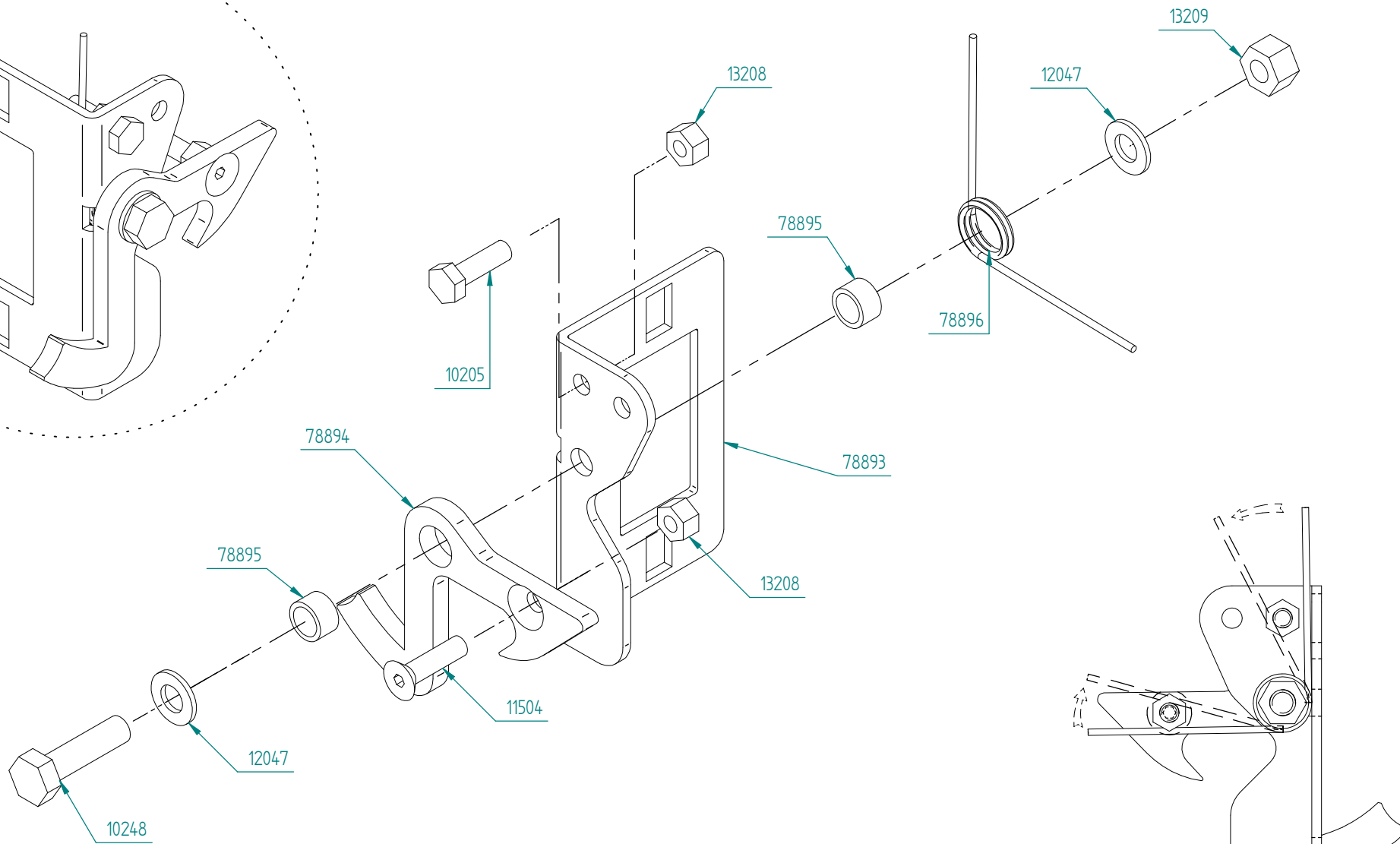
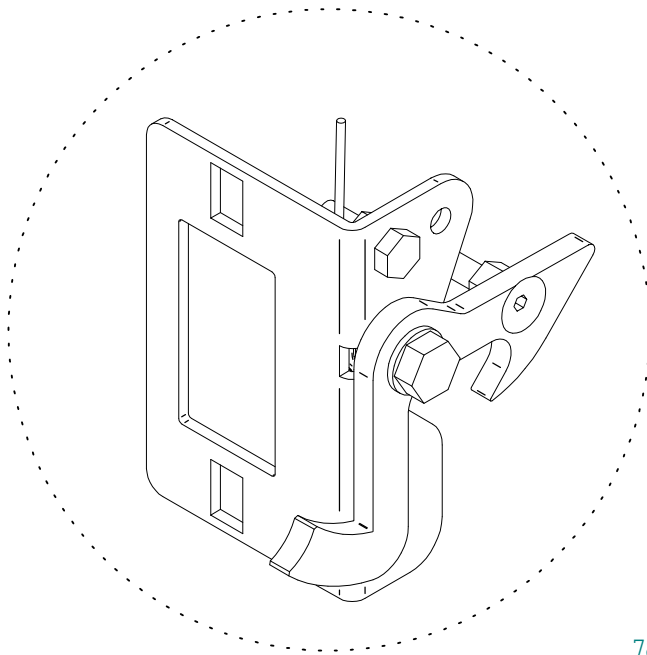

Cover
left and
right

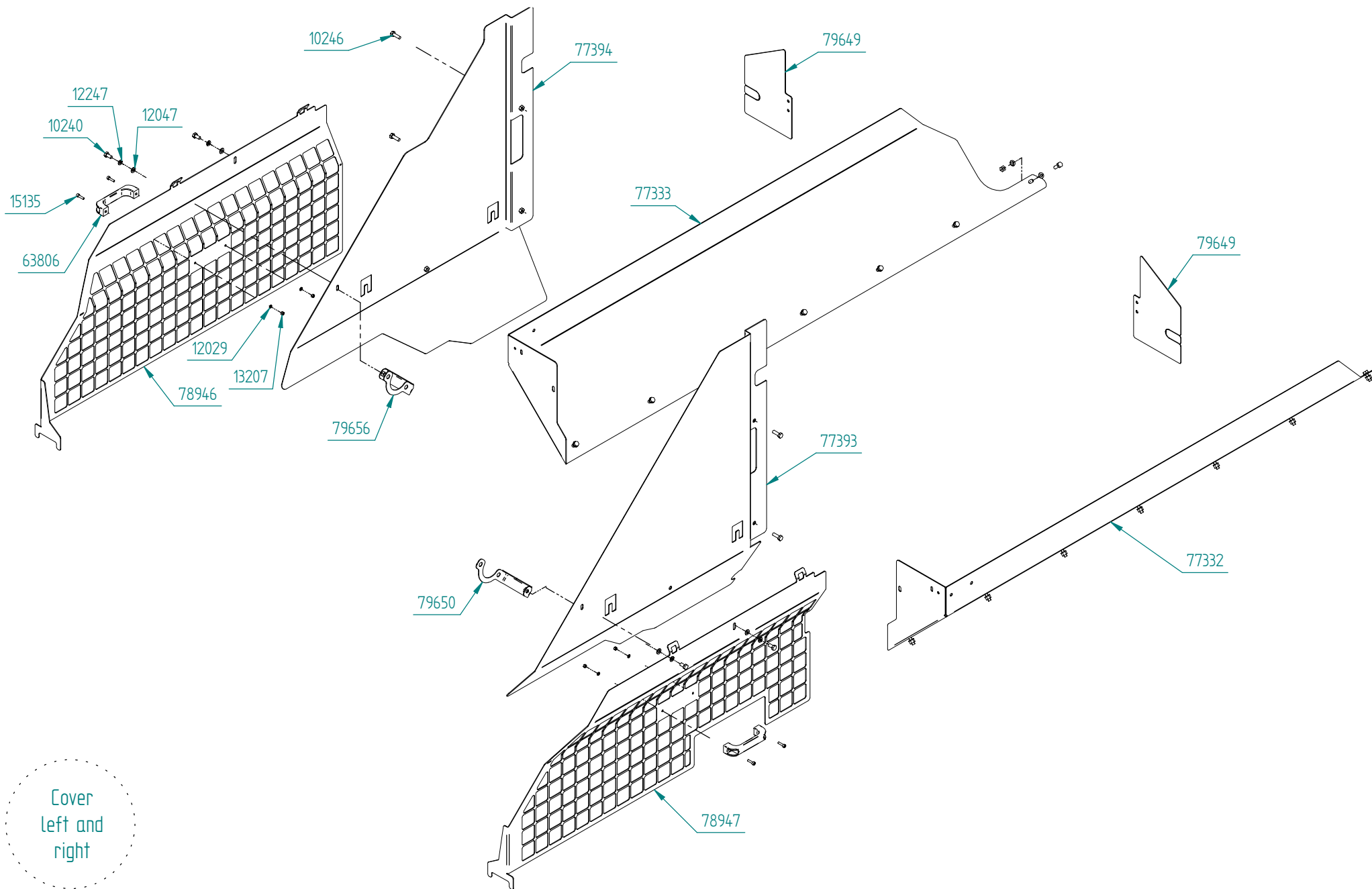

Cover
left and
right

Part number	Qty	Description
10201	4	Bolt M6x16, threaded to head
11446	8	M8x20
12159	16	Washer ø18/6,4
12183	11	Washer 9x35x2mm
13031	2	M8 blind nut
13208	12	Lock nut M6
15138	8	M6x20 cylinderhead, galv.
63806	4	Handle
82185	1	Safetycover left
82186	1	Safety cover, right
82187	1	Hatch on safetycover for ball valve
82188	1	Sideflap for safetycover, lower
82189	1	Sideflap for safetycover, upper

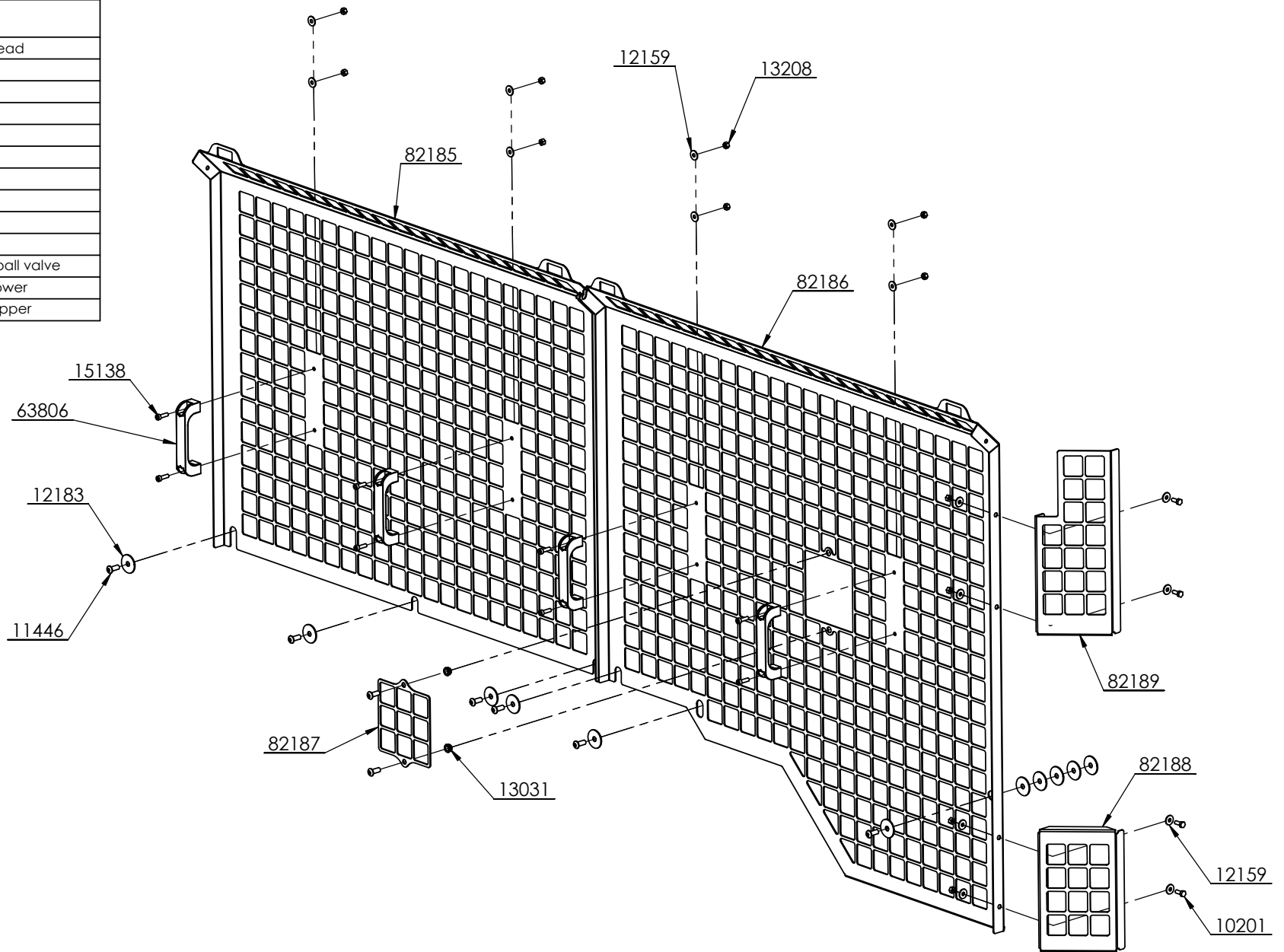

Chain cover
left side

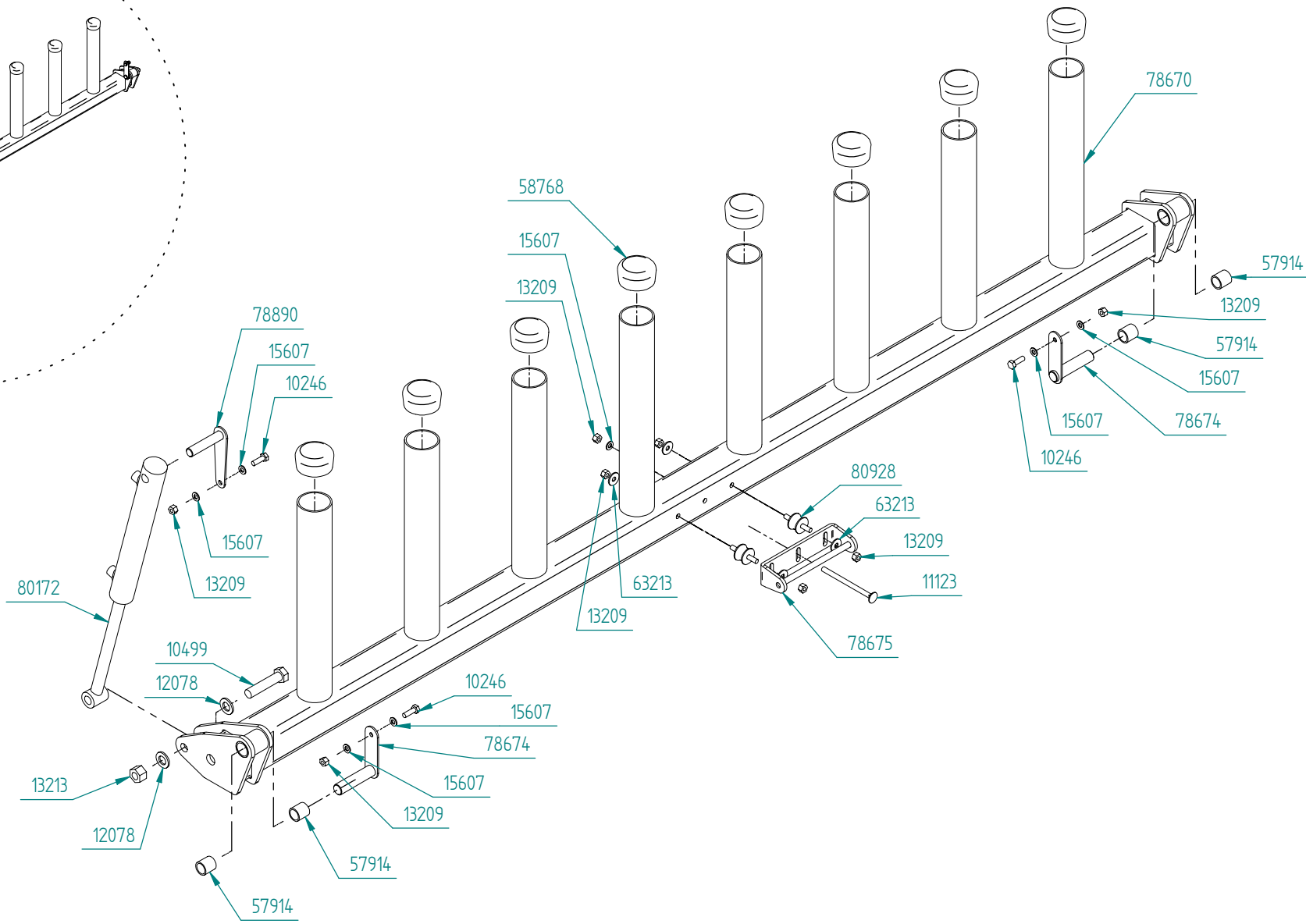
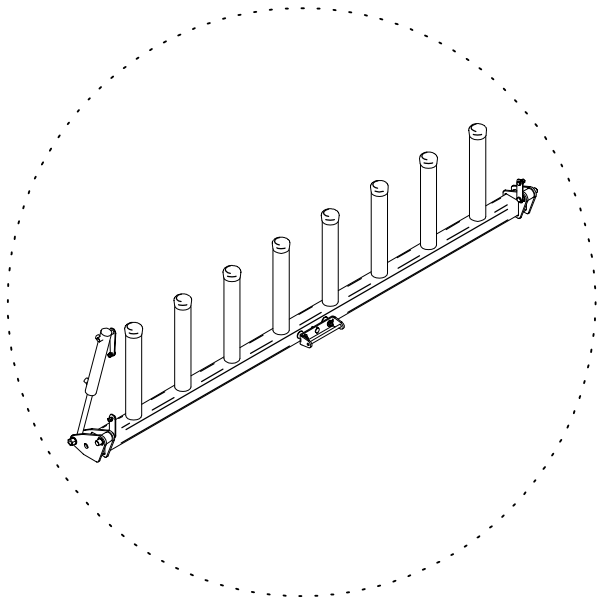

Film roll holder
left

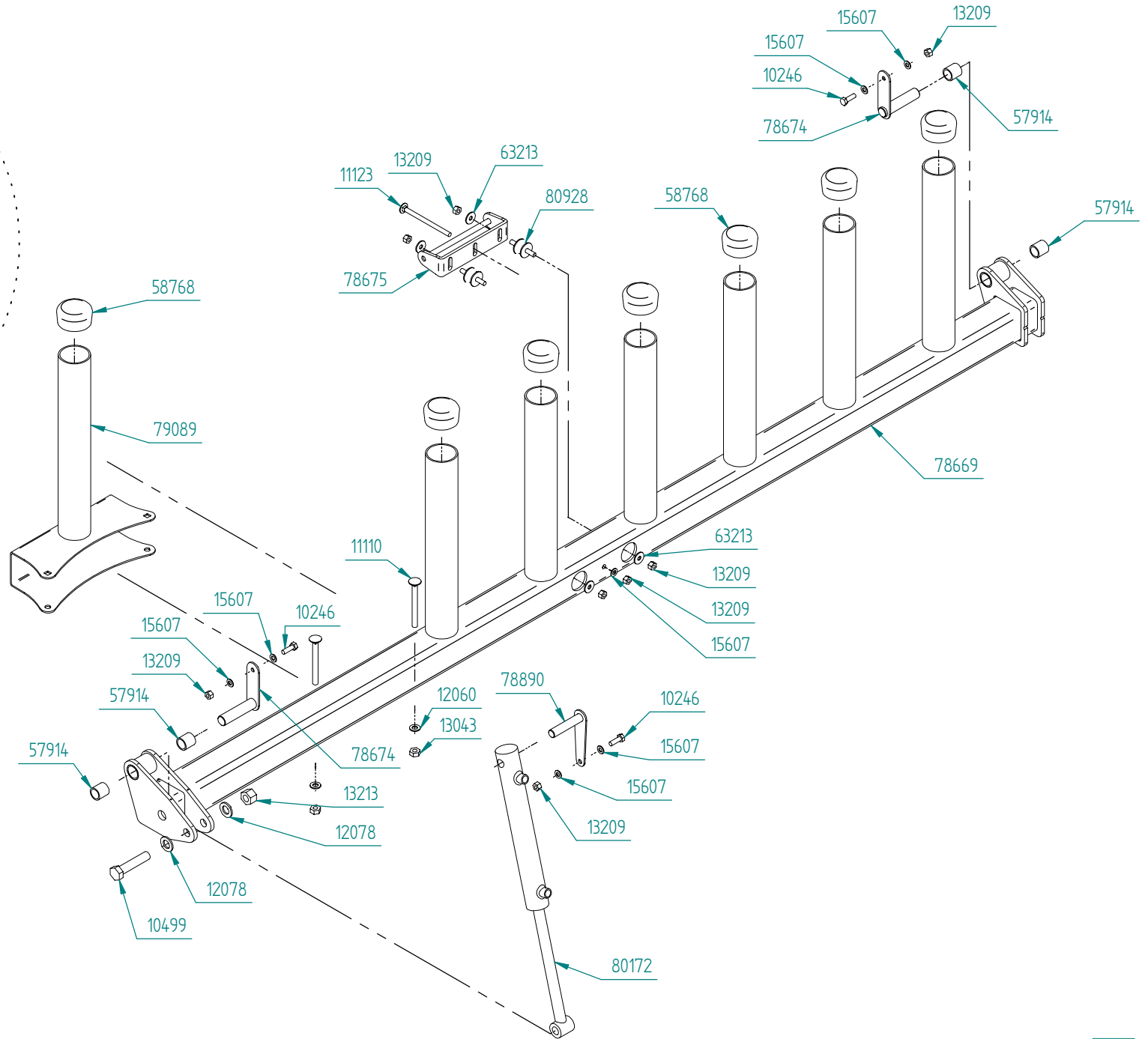
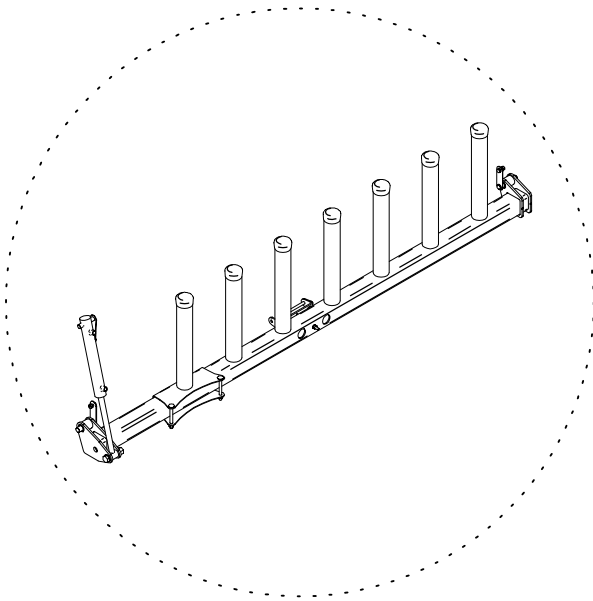

Film roll holder right

Part Number	Qty.	Title
10205	2	Bolt M6x20, threaded to head
10207	2	Bolt M6x25, threaded to head
10211	4	Bolt M6x35
10240	4	Bolt M8x16
10246	24	Bolt M8x25
10248	2	Bolt M8x30
10307	8	Bolt M10x50
10309	4	Bolt M10x55
10310	4	Bolt M10x60
10354	8	Bolt M12x45
10499	2	Bolt M16x75
11110	2	Lockinghead bolt M10x100
11114	4	Locking head bolt M10x25
11123	2	Lock head bolt M8x120
11504	2	Countersunk bolt M6x20
11535	4	Countersunk bolt M8x60
12029	12	Washer M5
12036	12	Washer M6
12047	40	Washer M8
12060	78	Washer M10
12067	24	Washer M12
12078	4	Washer M16
12159	2	Washer \varnothing 18/6,4
12247	4	Spring washer M8

Part Number	Qty.	Title
13010	4	Nut M10
13011	8	Nut M12
13043	2	Lock nut M10
13207	12	Lock nut M5
13208	16	Lock nut M6
13209	36	Lock nut M8
13210	36	Lock nut M10
13213	2	Lock nut M16
13606	20	Pan bolt M10x25
15135	12	Bolt M5x20, cylinderhead
15141	4	Bolt M6x30, cylinderhead
15601	4	Washer M6, rust free
15607	14	Washer M8, rust free
16226	2	Sticker, Orkel
16239	2	Sticker, Hi-X
16242	2	Sticker, yellow
16243	2	Sticker, Gjøannes
56870	2	Lock Camlock 2812L
57914	8	Plain bearing
58768	15	Plastic cap \varnothing 60
63213	8	Washer \varnothing 24/8,4x2
63806	8	Handle
77332	1	Spillage cover, right
77333	1	Spillage cover, left

Part Number	Qty.	Title
77393	1	Right cover, below elevator
77394	1	Cover, below elevator, left
78669	1	Film roller storage, right
78670	1	Film roller storage, left
78672	1	Frame Top Cover Right
78673	1	Frame Top Cover Left
78674	4	Shaft Plastic Magazine
78675	2	Counterpart Latch
78720	2	Flexible mount, top cover
78774	1	Top cover, right
78776	1	Top cover, left
78778	1	Extension top cover, right
78780	1	Extension top cover, left
78782	1	Cover, film system, left
78784	1	Cover, film system, right
78785	1	Cover, film roller storage, right
78786	1	Cover, film roller storage, left
78787	2	Cover extension hatch L/R
78789	1	Cover Display
78795	2	Hinge, cover, left
78796	2	Hinge, cover, right
78815	1	Frame, chain cover
78846	1	Mounting plate
78847	1	Chain guard mesh

Part Number	Qty.	Title
78890	2	Cylinder bolt
78893	2	Base plate, lock
78894	2	Hook, lock
78895	4	Spacer, safety lock
78896	2	Safety Lock, Torsion Spring
78946	1	Safety guard, left
78947	1	Safety guard, right
79004	1	Bracket
79006	1	Bracket
79008	1	Chain guard mesh
79089	1	Removable plastic film holder
79603	8	Bushing, film system cover
79649	2	Extension Spil Tray
79650	1	Bracket, safety cover, right
79656	1	Bracket, safety cover, left
80172	2	Hydraulic cylinder
80174	4	Gas strut Bansbach
80785	4	Slider, top cover
80907	2	Rubber mount
80928	4	Rubber mount

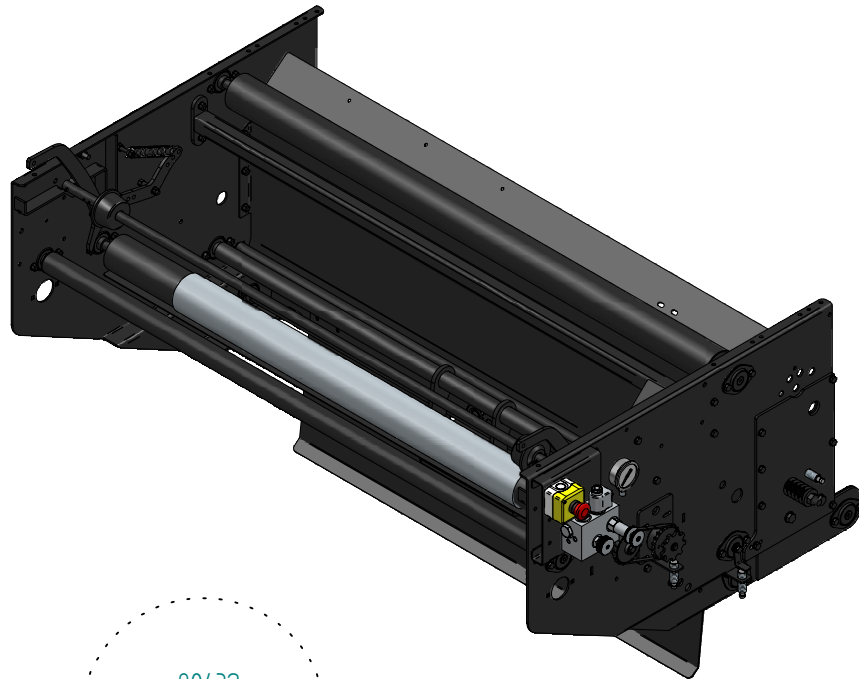

80432
Plastic tying unit
page 2



82124
Compressed air
cleaner system
page 10

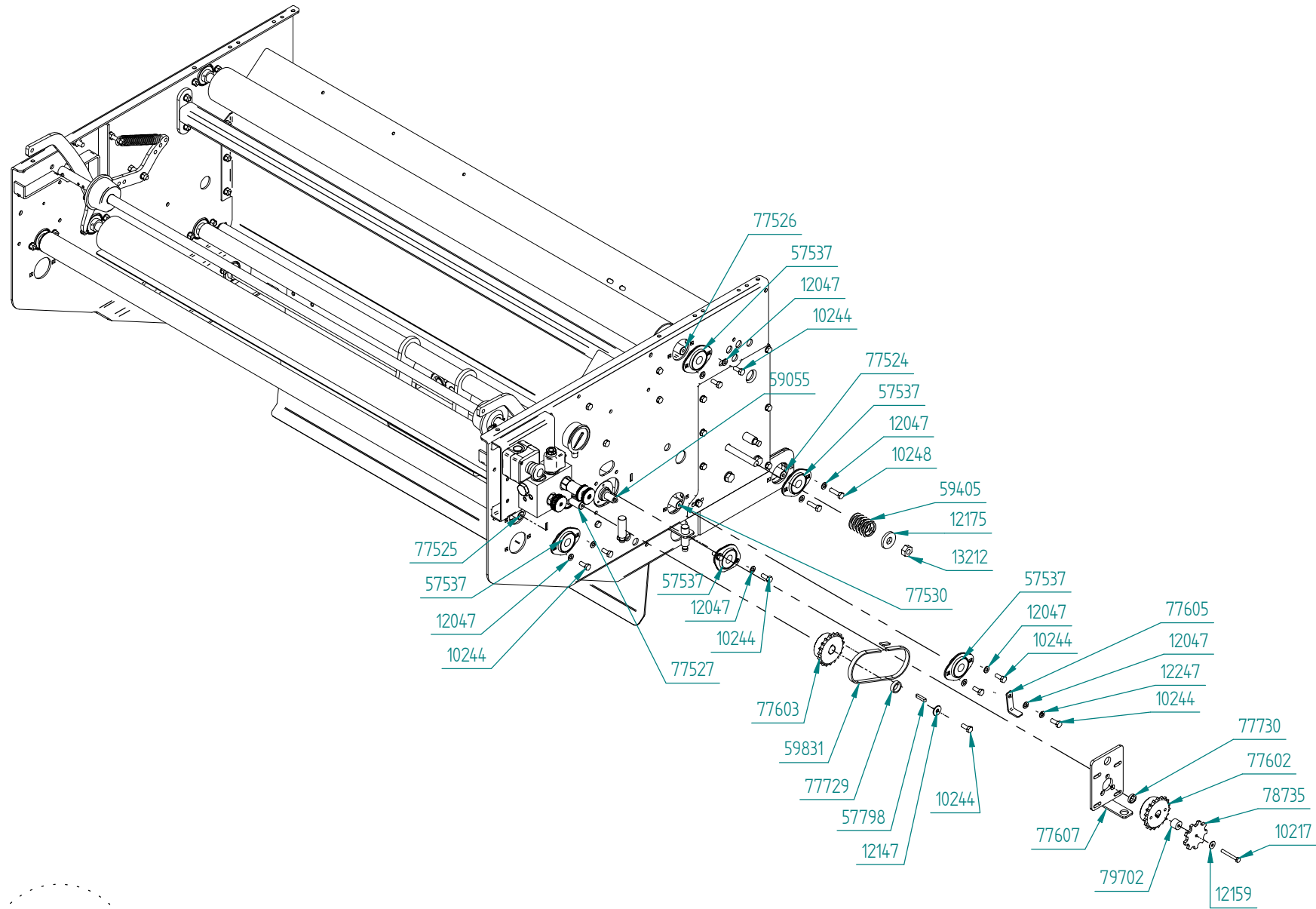

Plastic tying unit

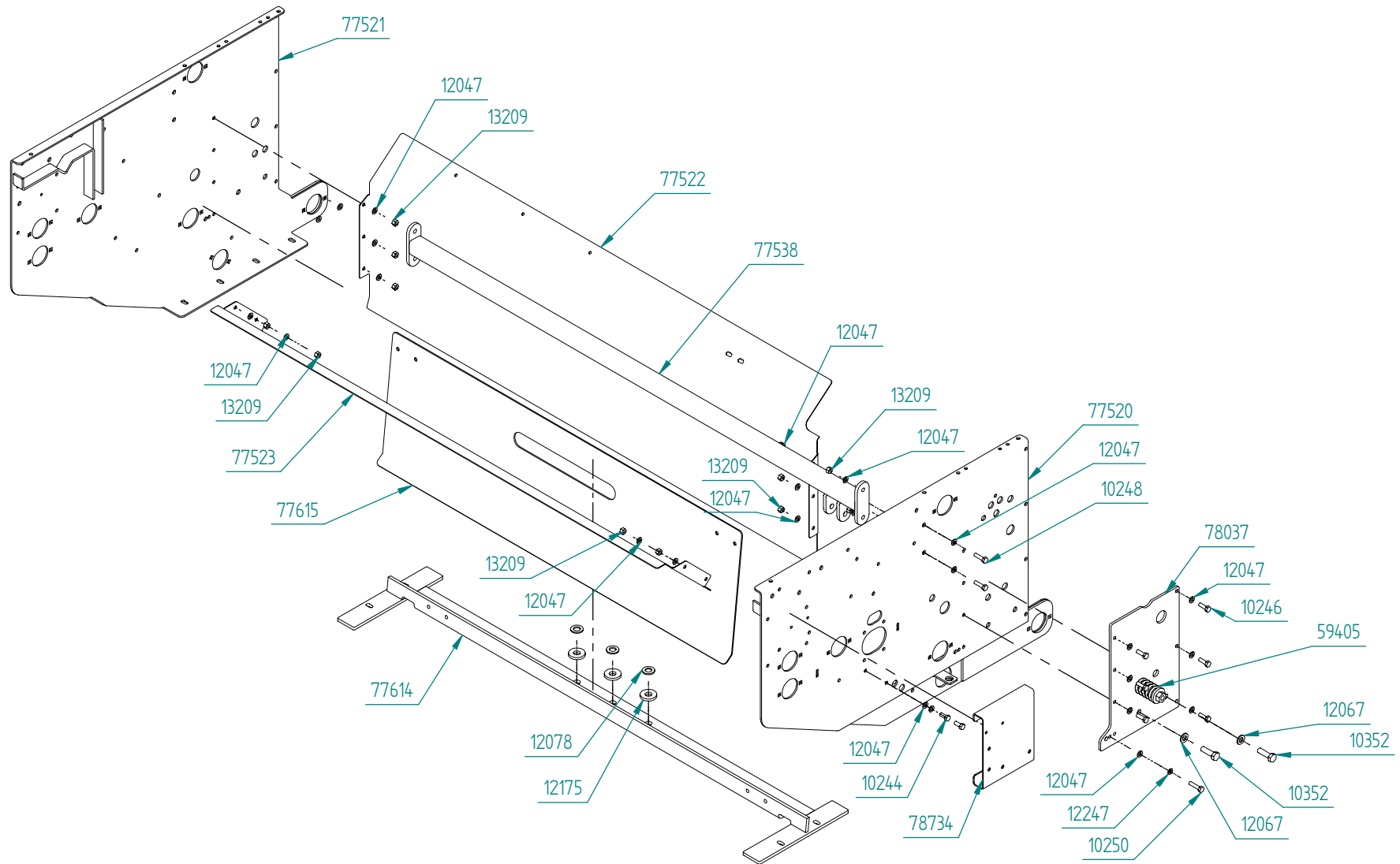

Plastic tying unit

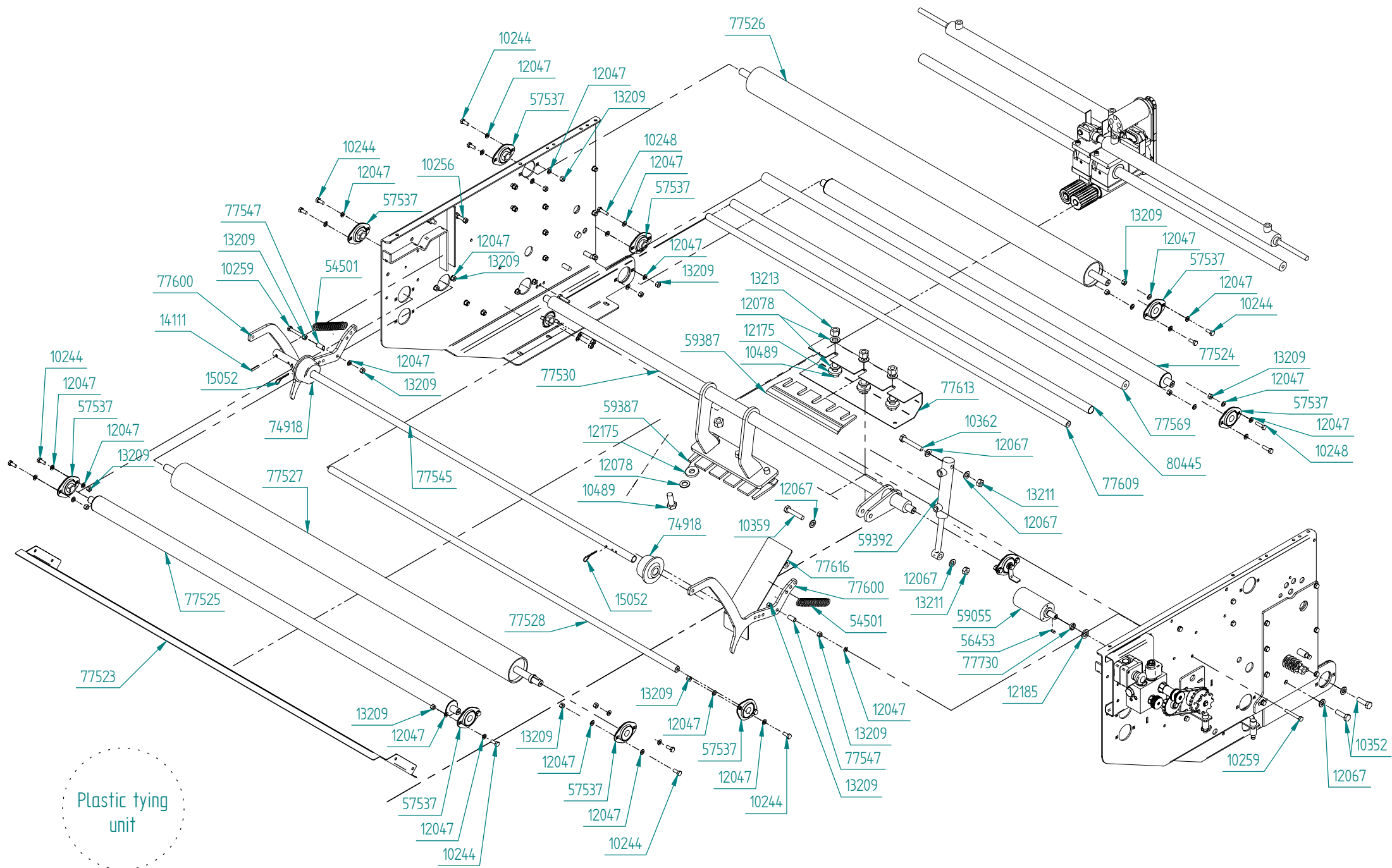

Plastic tying
unit

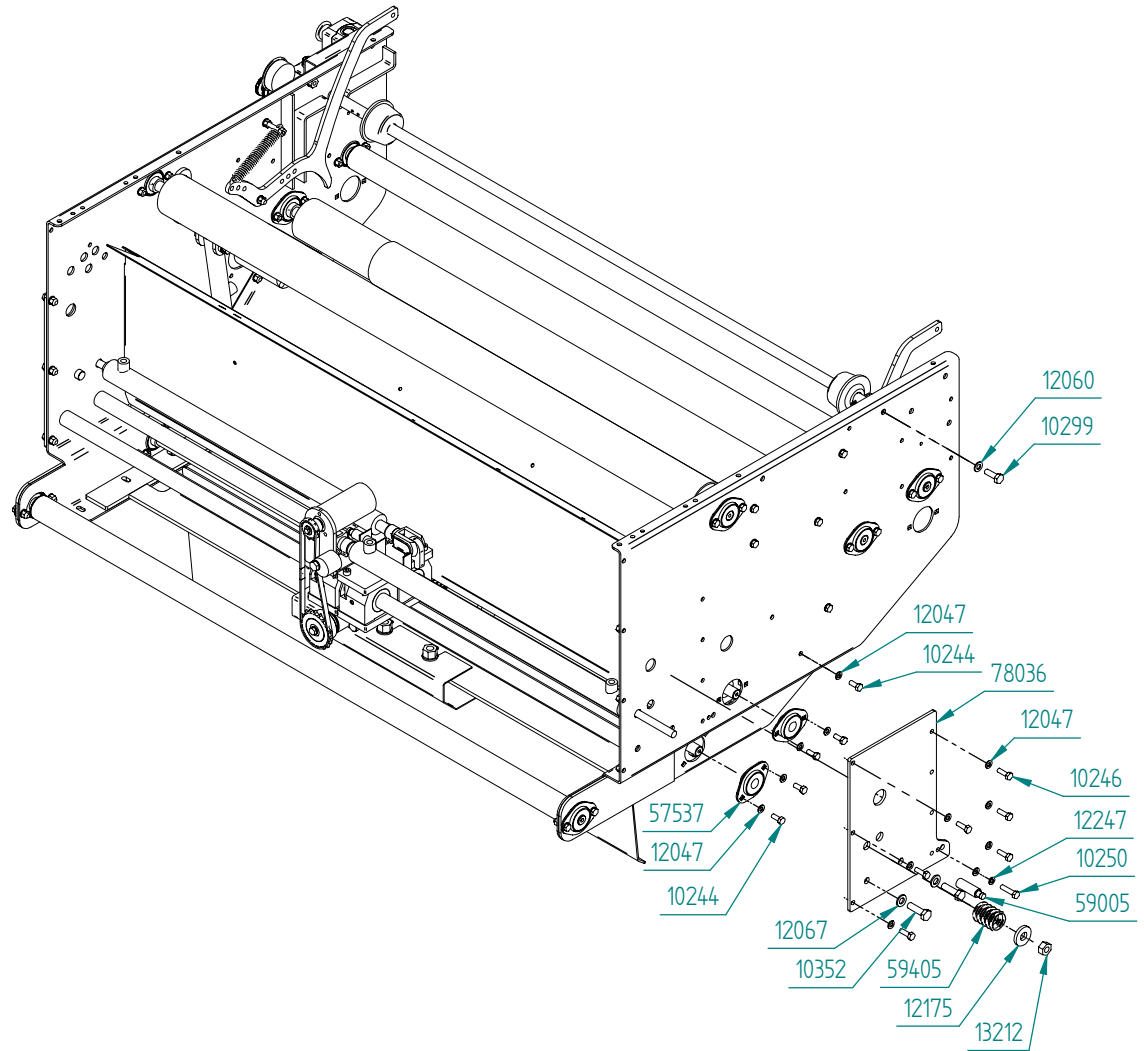
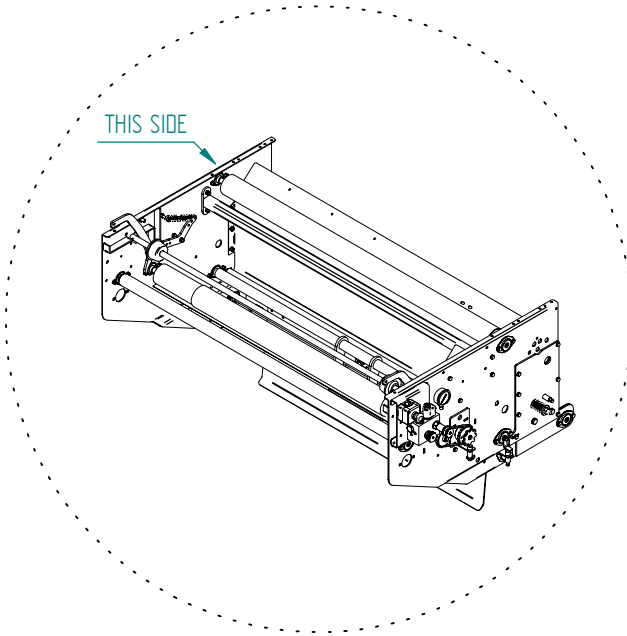

Plastic tying
unit

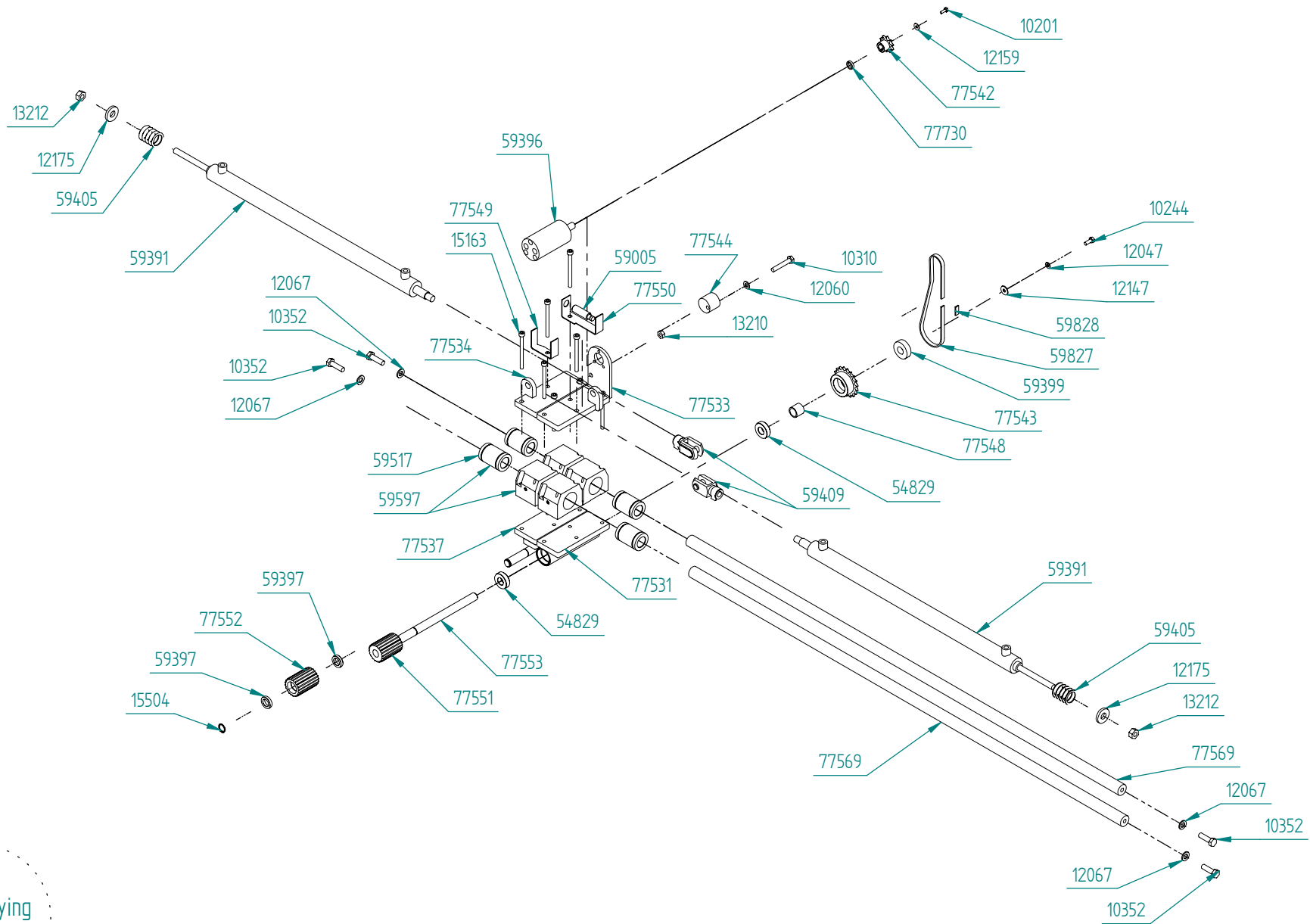

Plastic tying unit

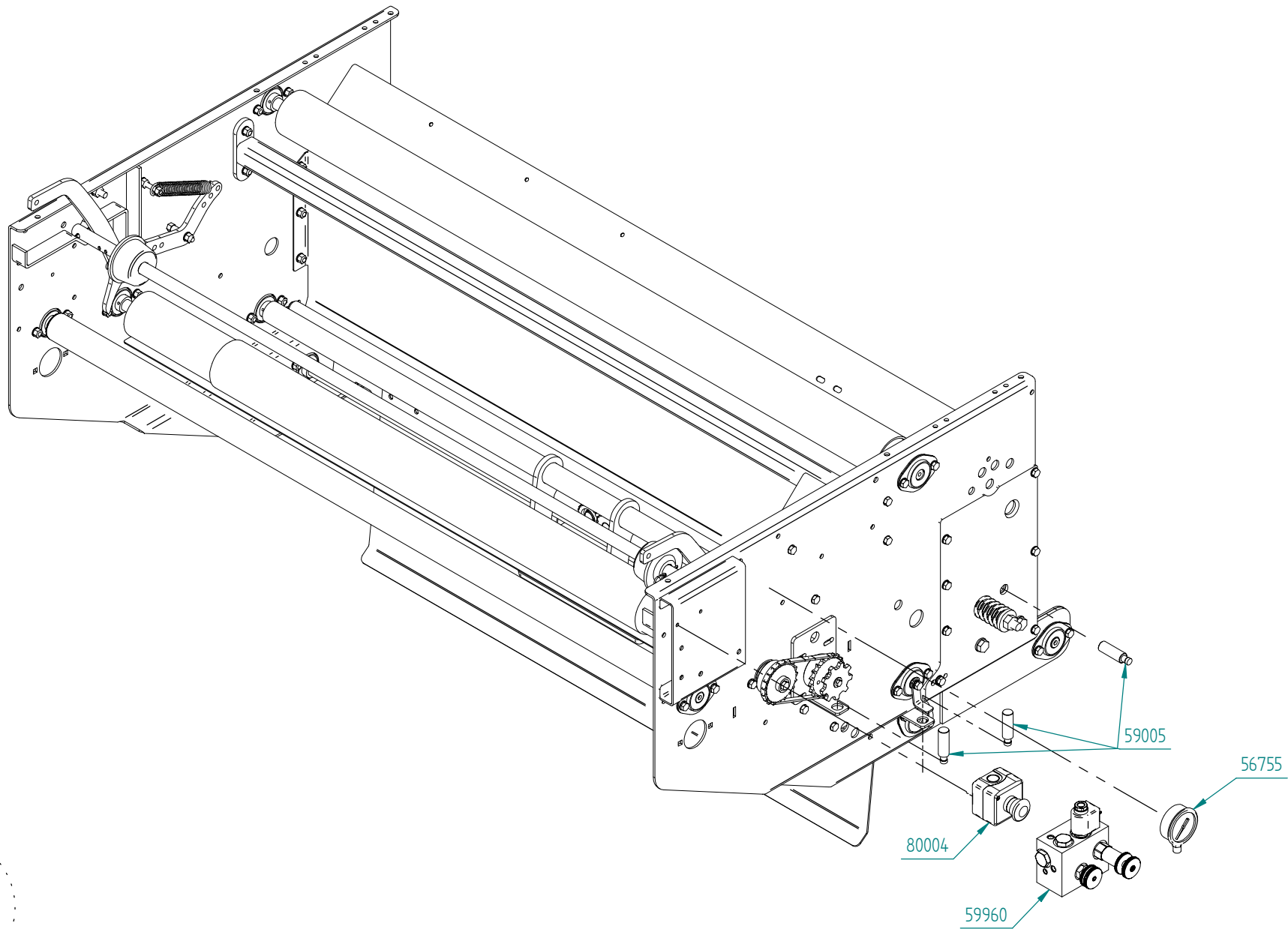

Plastic tying
unit

Part Number	Qty.	Title
10201	1	Bolt M6x16, threaded to head
10217	1	Bolt M6x50
10244	27	Bolt M8x20
10246	14	Bolt M8x25
10248	6	Bolt M8x30
10250	2	Bolt M8x35
10256	2	Bolt M8x50
10259	2	Bolt M8x60
10299	1	Bolt M10x30
10310	1	Bolt M10x60
10352	4	Bolt M12x40
10359	1	Bolt M12x60
10362	1	Bolt M12x75
10489	6	Bolt M16x40, threaded to head
12047	100	Washer M8
12060	4	Washer M10
12067	8	Washer M12
12078	12	Washer M16
12147	2	Washer $\varnothing 24/8,4 \times 2$
12159	2	Washer $\varnothing 18/6,4$

Part Number	Qty.	Title
12175	8	Washer $\varnothing 40/17 \times 6$
12185	1	Washer $\varnothing 28/16 \times 3$
12247	3	Spring washer M8
13209	52	Lock nut M8
13210	3	Lock nut M10
13211	2	Lock nut M12
13212	2	Lock nut M14
13213	6	Lock nut M16
14111	1	Splint $\varnothing 6 \times 30$
15052	2	Hairpin M2,5
15163	15	Bolt M8x100, cylinderhead
15504	1	Circlip A20x1,2
193431	1	Spacer, counting wheel
54501	2	Spring $\varnothing 23/\varnothing 17 \times 120$
54829	2	Bearing 6004-2RS
56453	1	Key 5x5x15
56755	1	Manometer
57537	12	Bearing SBPFL204
57798	1	Key 6x6x30
59005	5	Inductive transducer

Part Number	Qty.	Title
59055	1	Motor BGM32 C16SP
59387	2	Knife
59391	2	Cylinder 32x20x620
59392	1	Cylinder 35x15x190
59396	1	Motor BGM50 C16SP
59397	2	Bearing 6804-2RS
59399	1	Bearing ZZ 6204 P, one-way
59405	2	Spring
59409	2	Fork head
59517	4	Bearing, linear
59827	1	Chain 1/2"
59828	2	Chain lock 1/2"
59831	1	Chain 1/2"
59960	1	Comatrol HIC3 (net/film system)
74918	2	Plastic cone
77520	1	Right side wall
77521	1	Left side wall
77522	1	Middle plate, front
77523	1	Middle plate, rear
77524	1	Guide roller, front plastic binding



Part Number	Qty.	Title
77525	1	Guide roller, rear plastic binding
77526	1	Guide roller, upper plastic binding
77527	1	Brake roller
77528	1	Guiding roller 1, plastic
77530	1	Knife shaft
77531	1	Bracket for bearings, driveshaft
77533	1	Cylinder fastener, driveshaft
77534	1	Cylinder fastener, impeller
77537	1	Bracket for bearings, impeller
77538	1	Crossbar
77542	1	Sprocket 08B z10
77543	1	Sprocket 08B z19
77544	1	Chain tightener
77545	1	Tube for plastic roller
77547	2	Spacer, tightener
77548	1	Spacer, driveshaft
77549	1	Sensor bracket 1
77550	1	Sensor bracket 2
77551	1	Driveshaft feeding sprocket
77552	1	Impeller, feeding

Part Number	Qty.	Title
77553	1	Driveshaft
77569	2	Shaft, linear bearing
77600	2	Net roll tightener
77602	1	Sprocket
77603	1	Sprocket
77605	1	Signalplate for sensor, knife
77607	1	Bracket, brake motor
77609	1	Guiding roller 2, plastic
77613	1	Cover, behind plastic knife
77614	1	Bottom frame
77615	1	Middle plate, under
77616	1	Cover, brake motor
77729	2	Spacer
77730	2	Seamless tube $\varnothing 21,3 \times 3,2$
78036	1	Reinforcement, cylinder bracket, left
78037	1	Reinforcement, cylinder bracket, right
78734	1	Bracket for brake block and emergency stop
78735	1	Counting wheel
80004	1	Emergency switch
80445	1	PVC tube



Part number	Qty	Description
82066	1	Complete tubing front, air cleaning
82120	2	Railing, air cleaning system,
12036	12	Washer M6
10211	12	Bolt M6x35
13008	12	Nut M6
82067	1	Complete tubing rear, air cleaning
78995	1	Airhose 2, film system
78994	1	Airhose 1, film system
82126	1	Block assembly
78992	1	Bracket for valves
59594	3	Block valve
59638	4	Pipe coupling
78989	1	Branch tube
80731	3	Coil 24 Vdc/48Vac 3,1W
59944	3	Filter plug 1/4"
82127	1	Hose assembly
59643	1	Nipple 3/4" x 1/2"
59640	1	Tee tube
59639	2	Transition nipple
59758	4	Hose tail
15937	4	Tube clamp, plastic
15936	2	Top plate for plastic tube clamp
78991	1	Tube for spill tray left
78990	1	Tube for spill tray right
78997	1	Airhose 1, spill tray
78998	1	Airhose 2, spill tray
14962	4	Hose clamp 22-32mm
59758	4	Hose tail
14962	4	Hose clamp 22-32mm
15937	12	Tube clamp, plastic

82124
Compressed
air cleaner
system

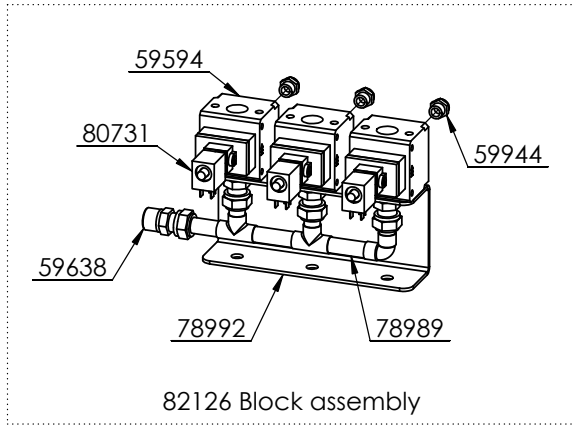
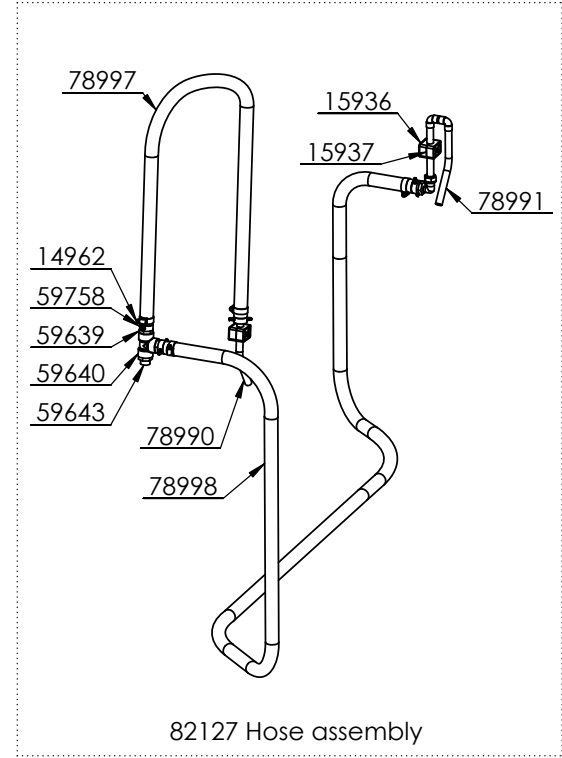
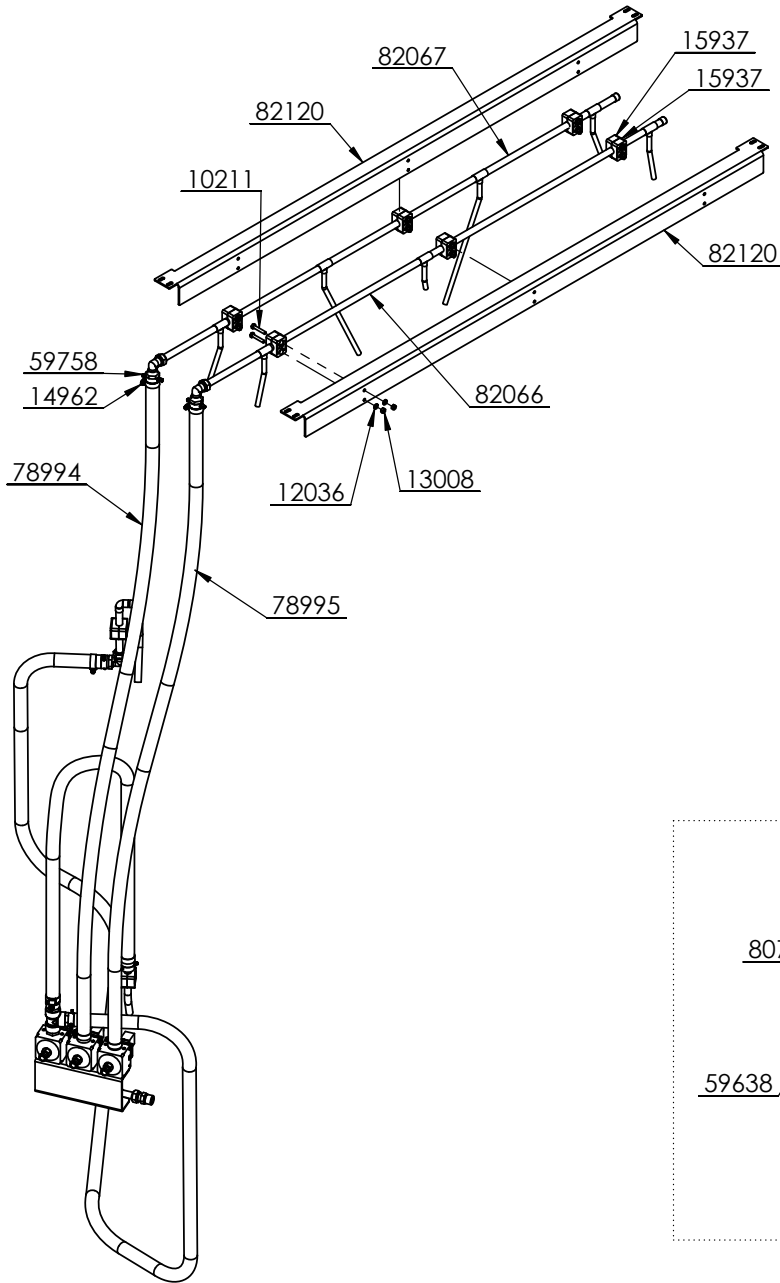

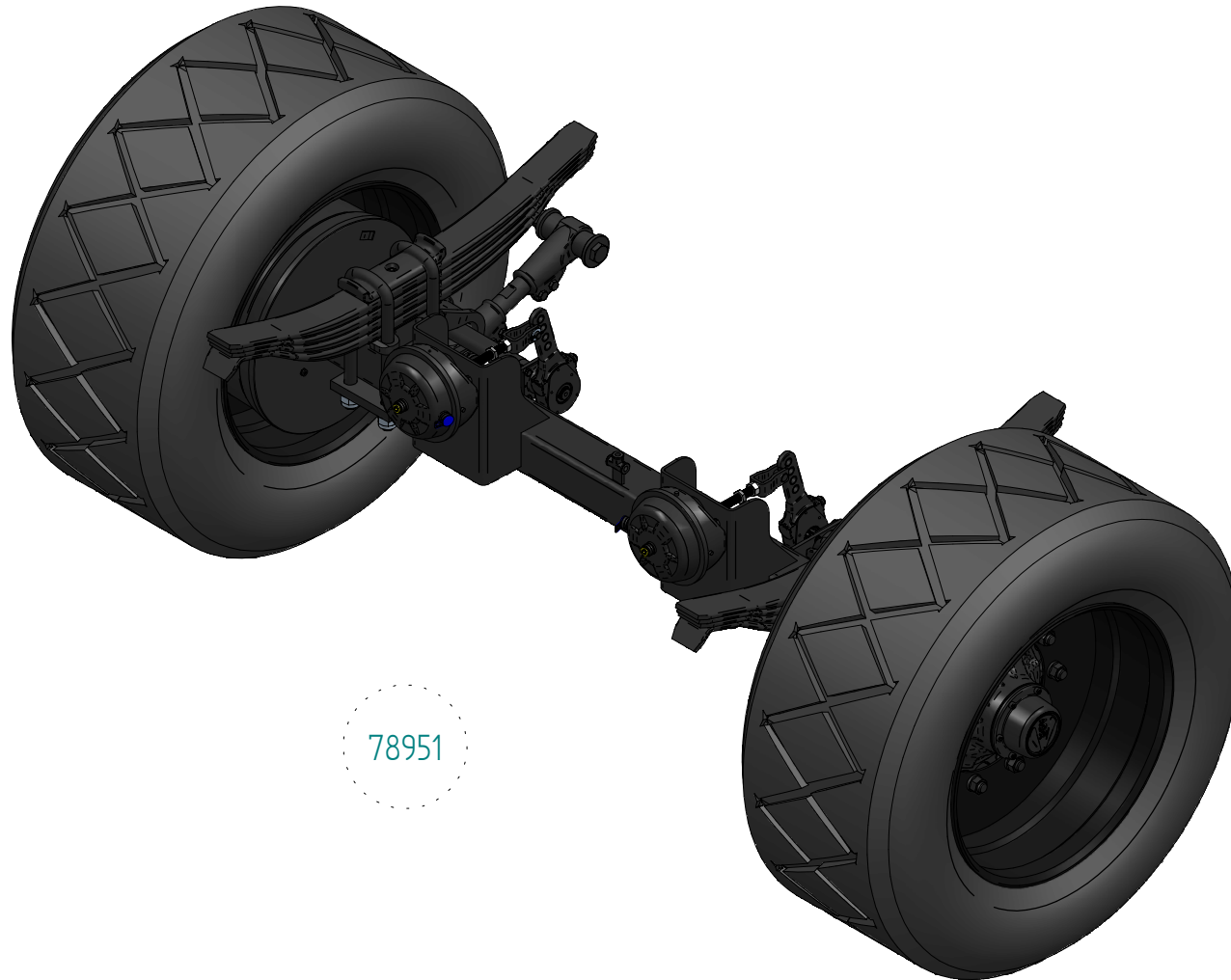

78951

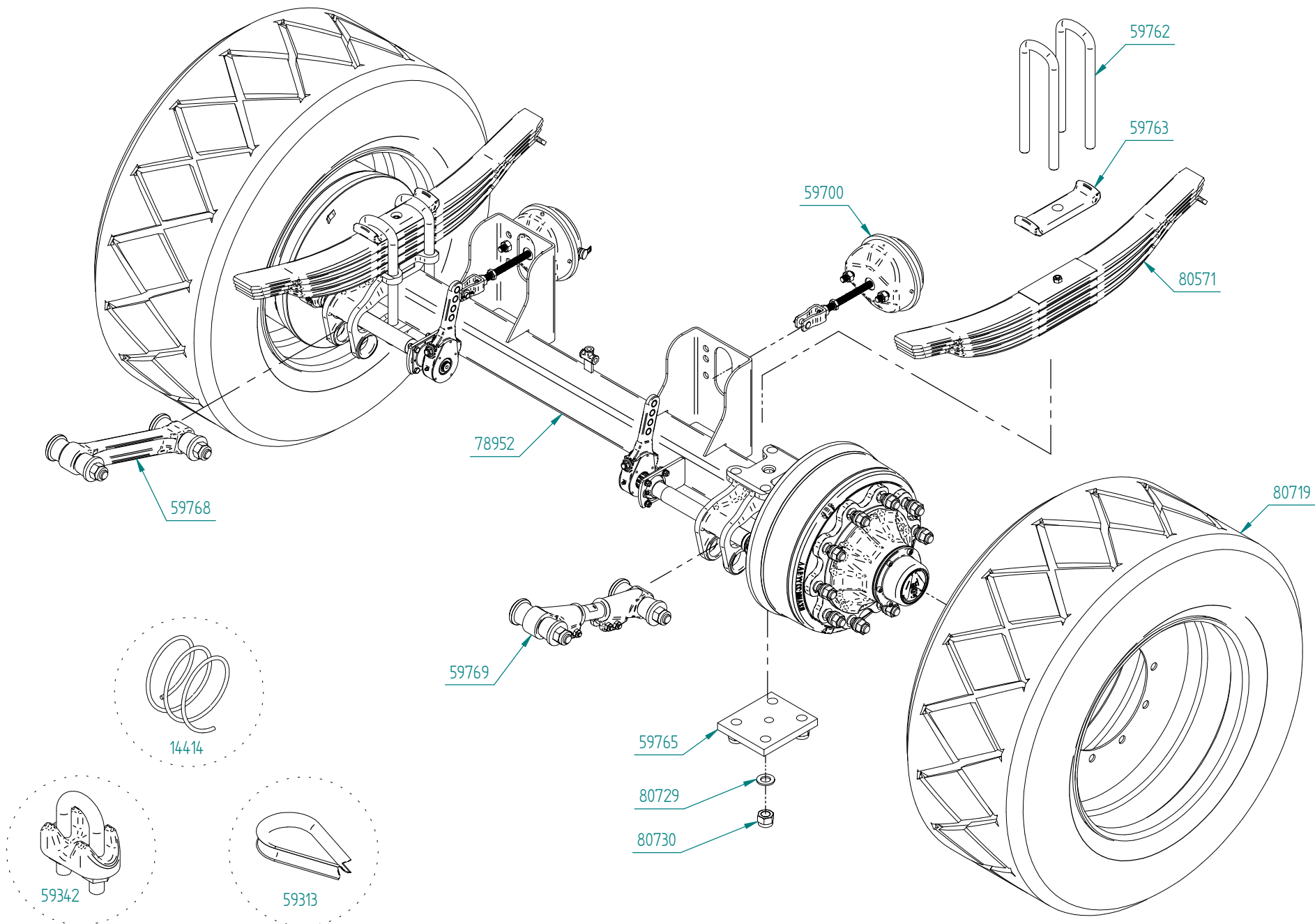

Part Number	Qty.	Title
14414	5	Wire $\phi 5$, length = 5 meter
59313	2	Wire guide
59342	8	Wire clamp 5 mm
59700	2	Combi Air/Hydr. Brake T20
59762	4	U-bolt
59763	2	Top plate for leaf spring
59765	2	Bottom plate for leaf spring
59768	1	Torque arm fixed
59769	1	Torque arm adjustable
78952	1	Axle 10 bolt
80571	2	Leaf spring
80719	2	Wheel 385/65Rx22,5 10 bolts
80729	8	Washer
80730	8	Nut



78747

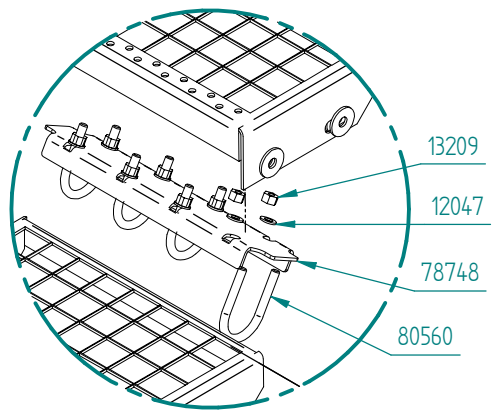

DETAIL A

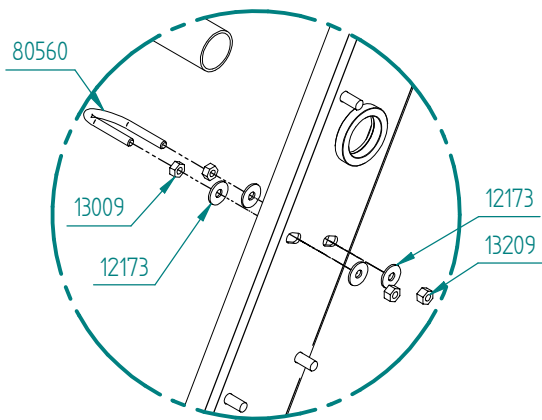

DETAIL B

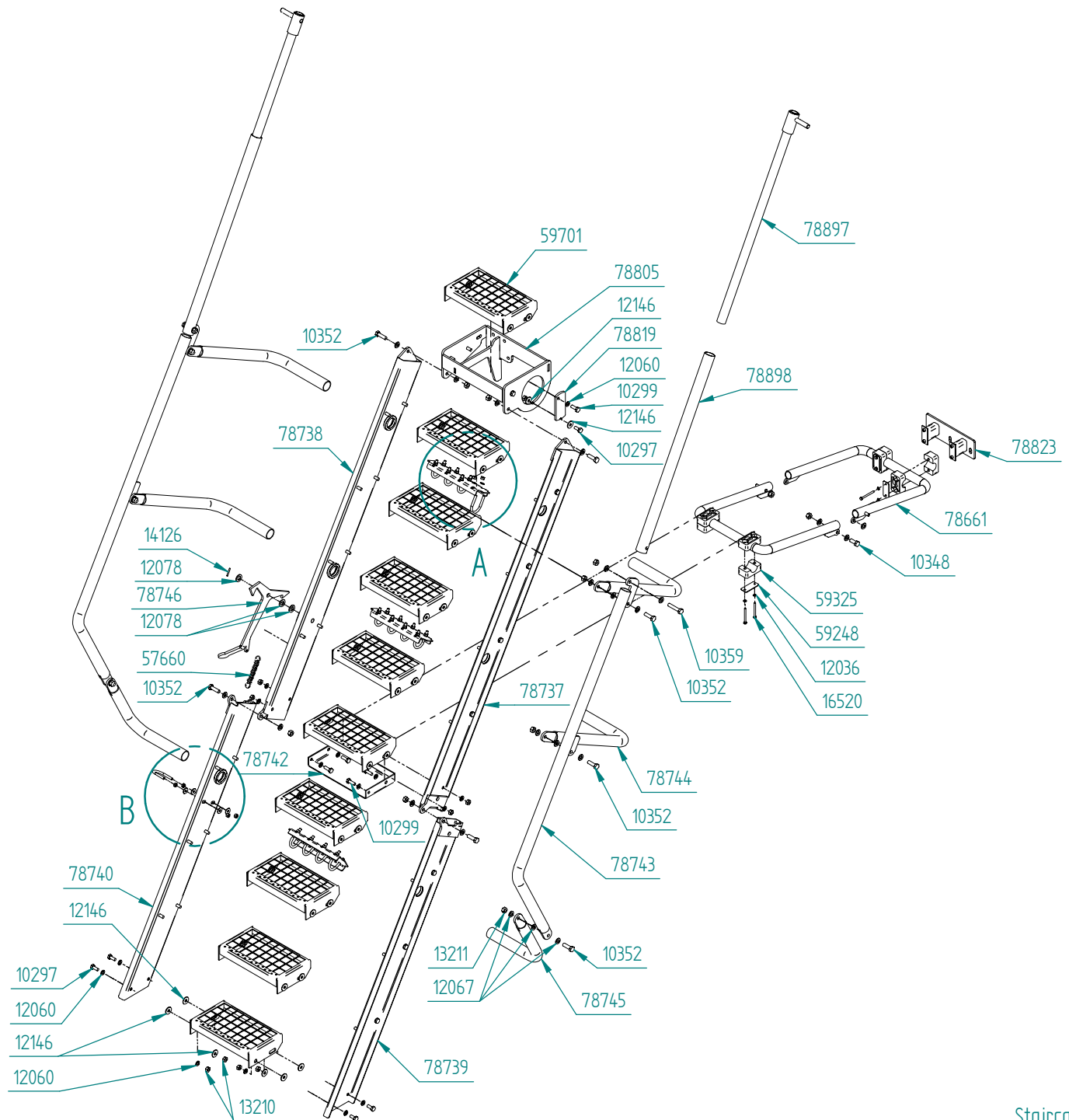

Part Number	Qty.	Title
10297	33	Bolt M10x25
10299	8	Bolt M10x30
10348	2	Bolt M12x30
10352	10	Bolt M12x40
10359	2	Bolt M12x60
12036	8	Washer M6
12047	24	Washer M8
12060	62	Washer M10
12067	36	Washer M12
12078	3	Washer M16
12146	60	Washer $\varnothing 30/10,5 \times 2,5$
12173	4	Washer $\varnothing 24/8,4 \times 2$
13009	2	Nut M8
13209	26	Lock nut M8
13210	41	Lock nut M10
13211	14	Lock nut M12
14126	1	Splint M4x32
16520	8	Bolt M6x65, untreated, black
57660	1	Spring, $\varnothing 21/15$, L=107, N=24
59248	4	Top plate for plastic clamp
59325	8	Plastic clamps 35 mm
59701	10	Step
78661	2	Supporting bow
78737	1	Side top right

Part Number	Qty.	Title
78738	1	Side top left
78739	1	Side down right
78740	1	Side down left
78742	1	Block plate
78743	2	Rail
78744	4	Arm, upper
78745	2	Arm, lower
78746	1	Lock arm
78748	3	Clamp lock
78805	1	Fastener for staircase and platform
78819	1	Support for step
78823	1	Fastening bracket for staircase, lower
78897	2	Telescope, upper
78898	2	Telescope, lower
80560	13	U-clamp 42mm

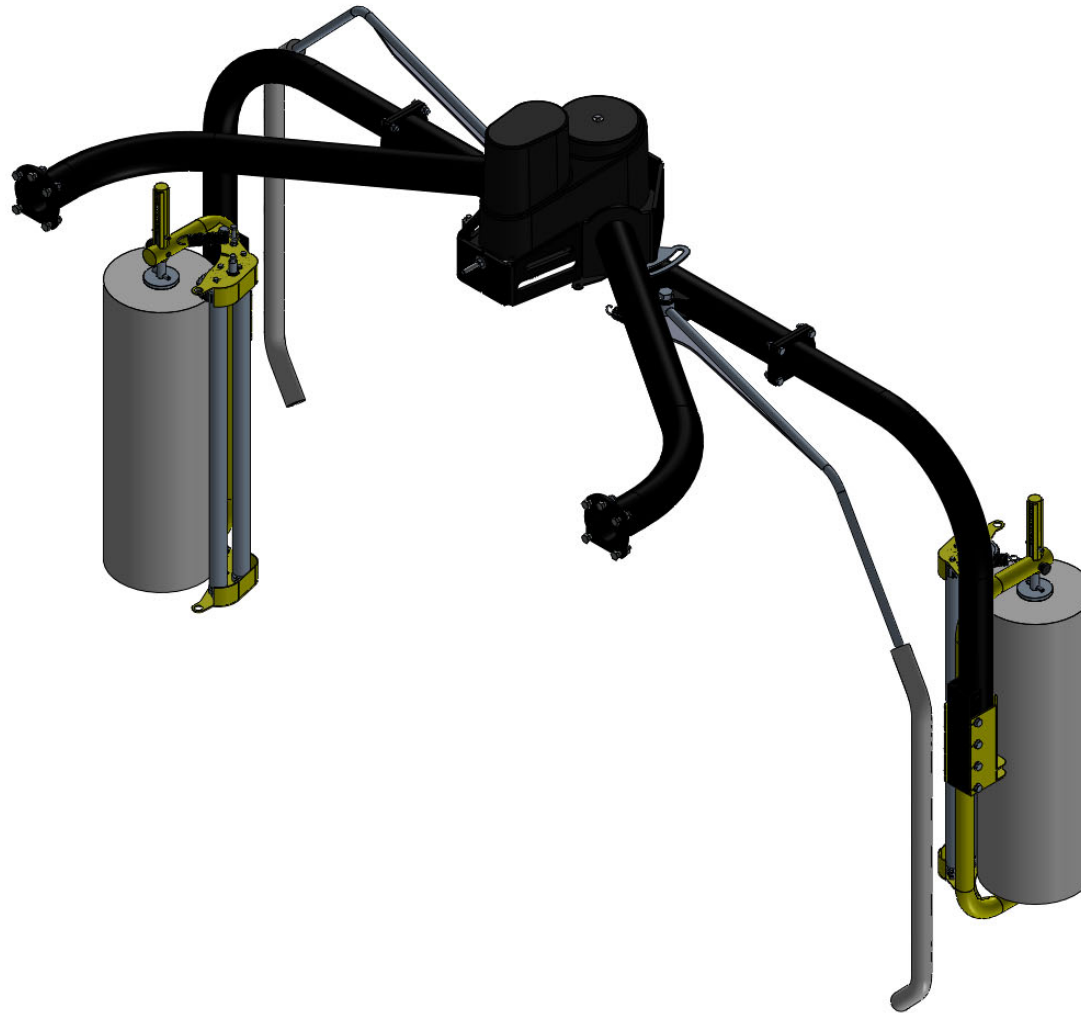

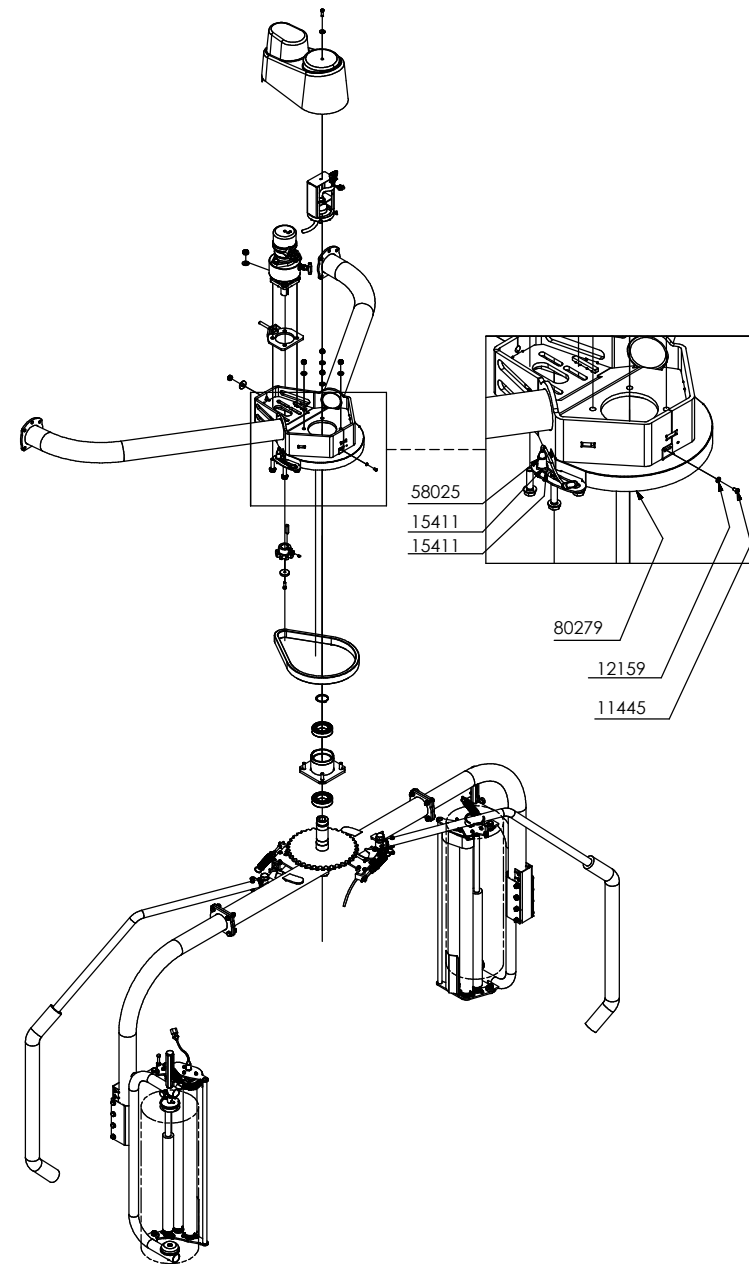
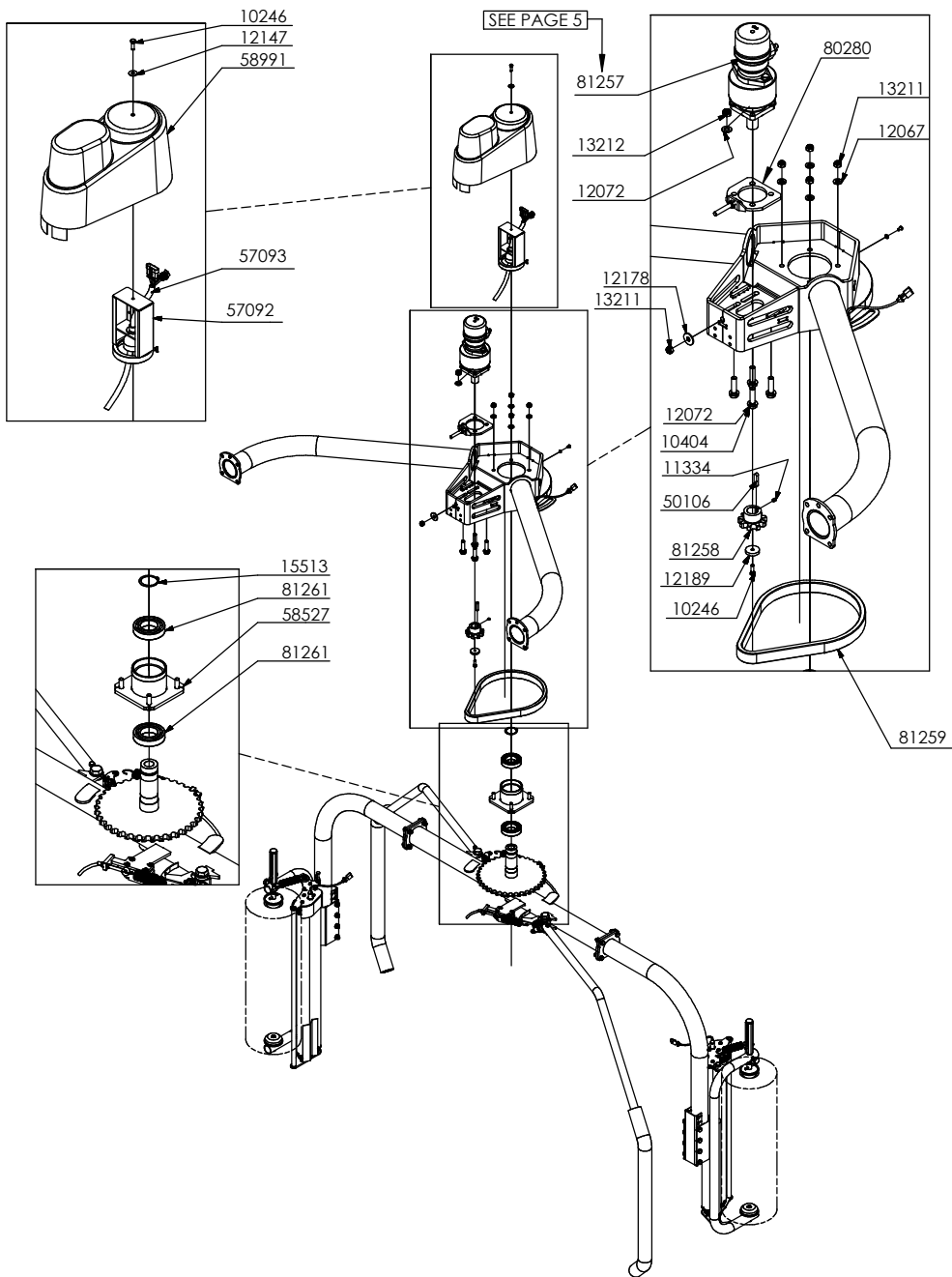

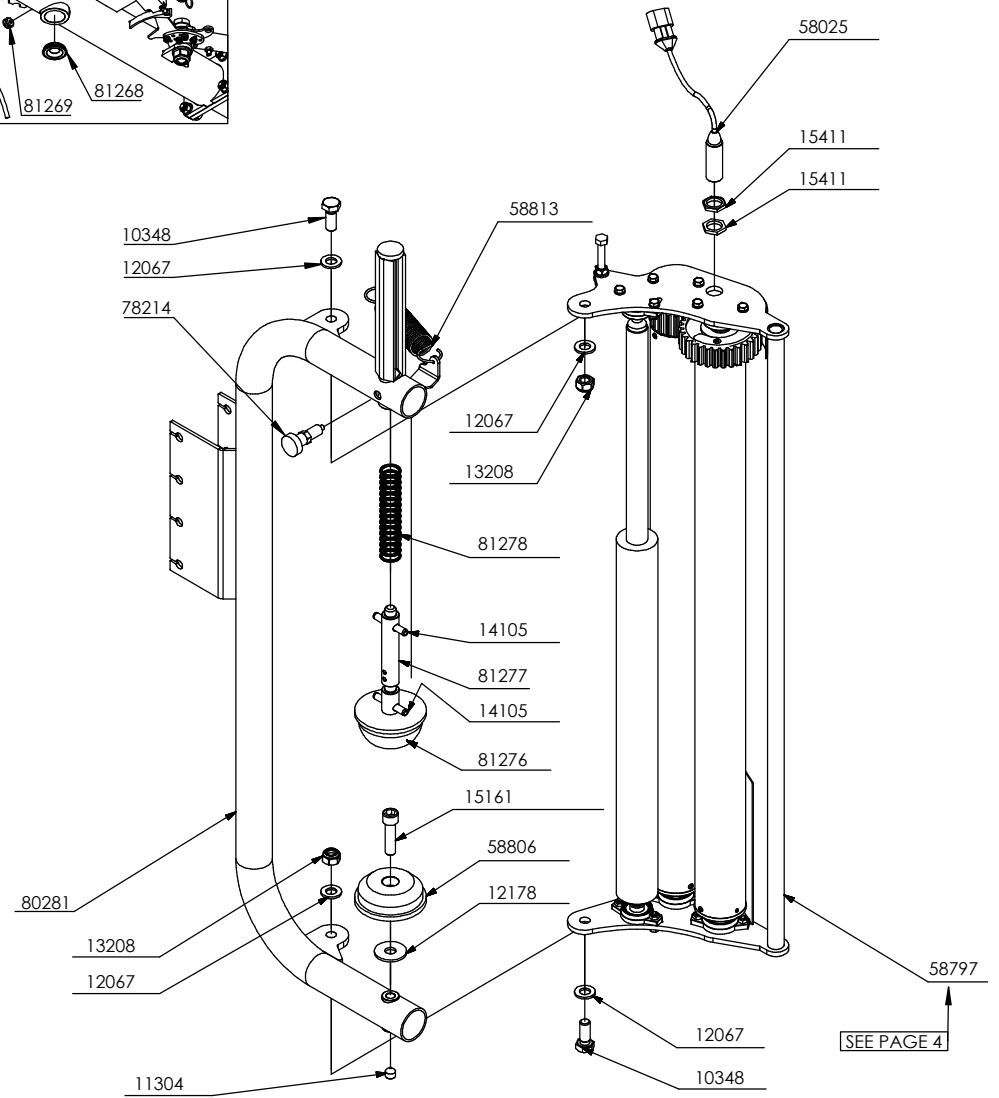
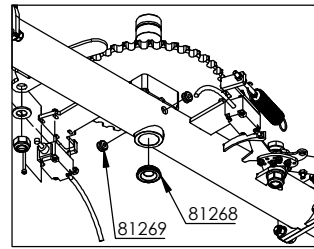
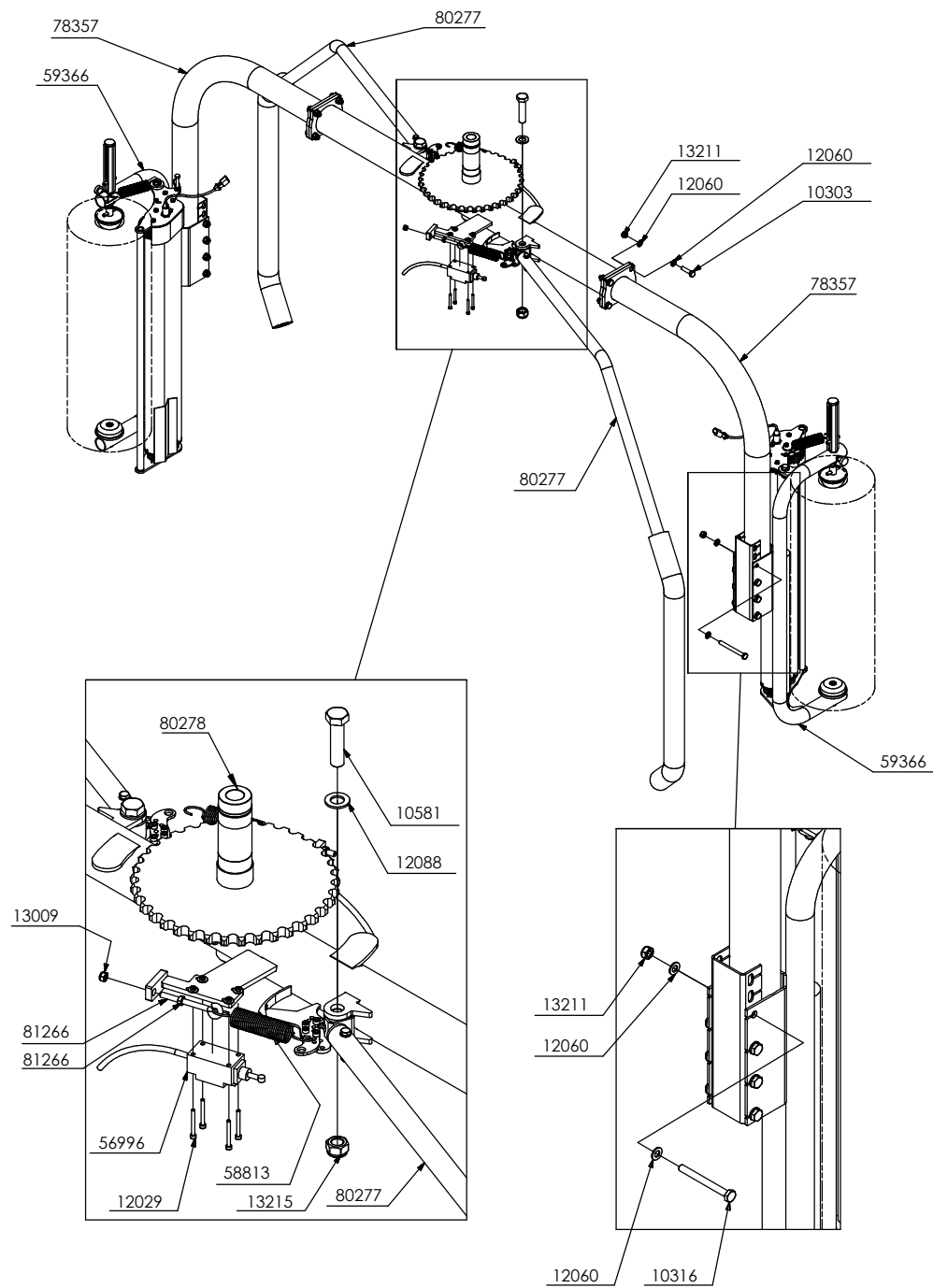

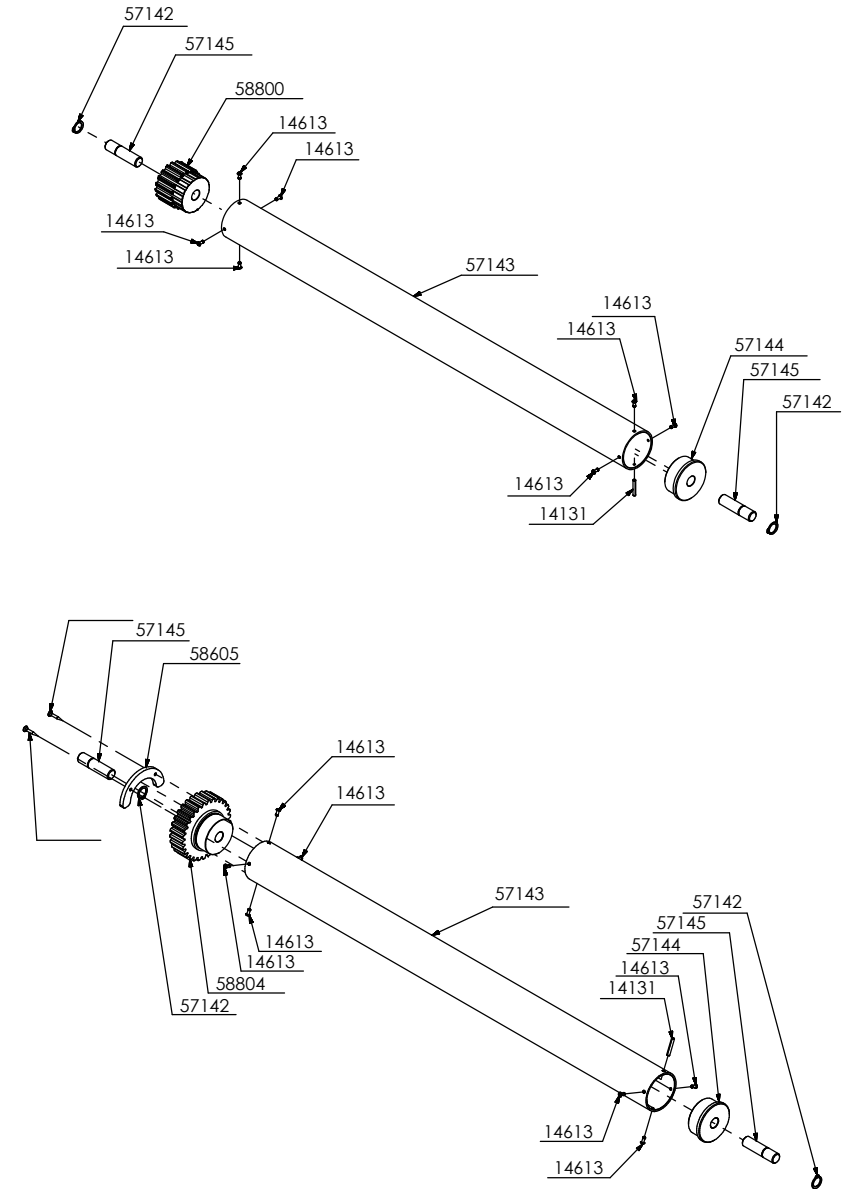
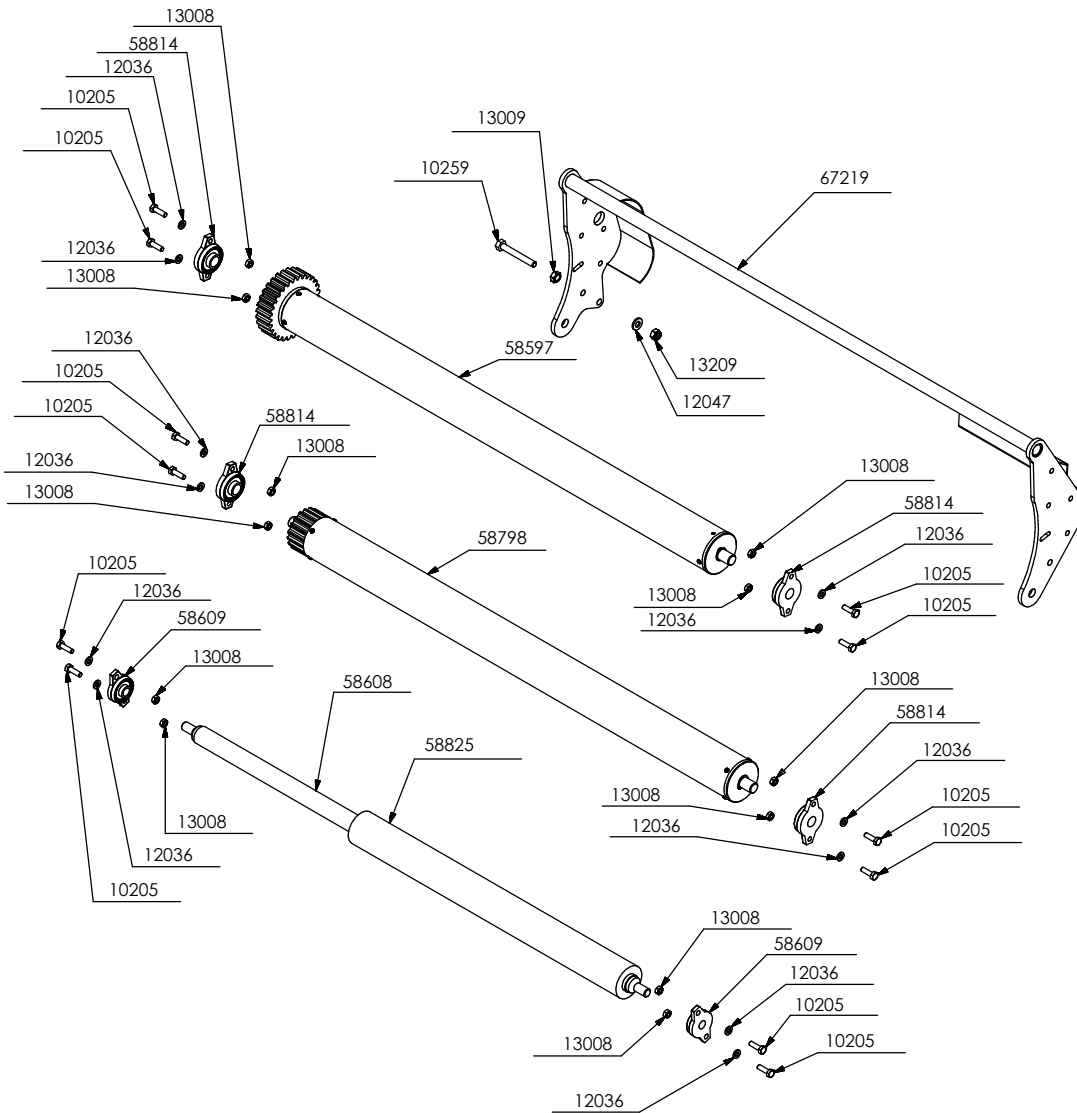

Mounted on frame
81073 Valve block assembly with 24V coil

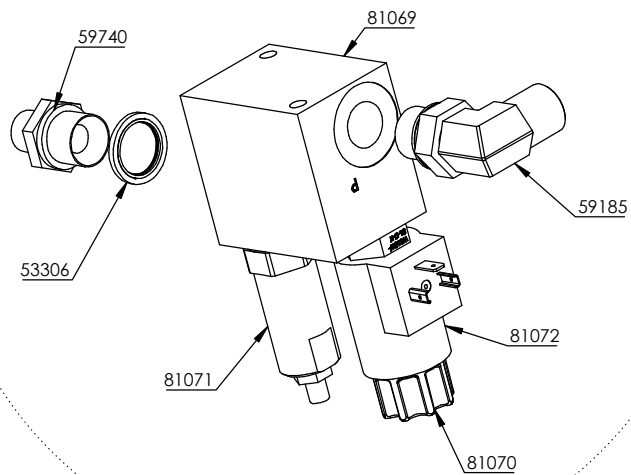

81257
Wrapping
motor
assembly

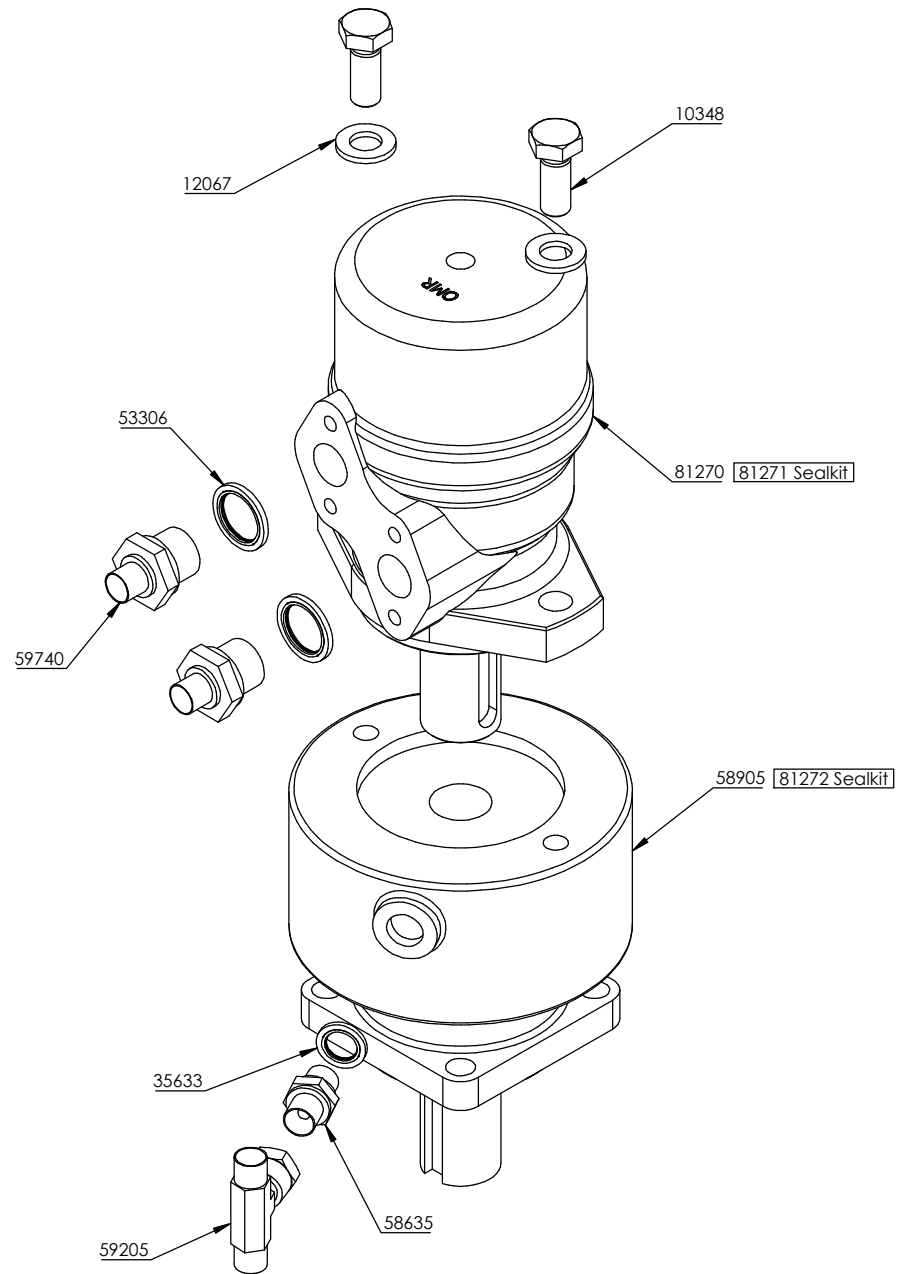

PART NUMBER	QTY.	DESCRIPTION
10205	12	Bolt M6x20
10246	2	Bolt M8x25
10259	1	Bolt M8x60
10303	8	Bolt M10x40
10316	8	Bolt M10x100
10348	6	Bolt M12x30
10404	4	Bolt M14x55, DIN 933
10581	2	Bolt M20x80
11304	2	Set screw M12x45
11334	1	Set screw M8x10
11445	3	Bolt M6x10
12029	8	Washer M5
12036	12	Washer M6
12047	2	Washer M8
12060	32	Washer M10
12067	14	Washer M12
12072	8	Washer M14
12088	2	Washer M20
12147	1	Washer ø24/8,4x2
12159	3	Washer ø18/6,4
12178	3	Washer ø37/13x3
12189	1	Washer ø40/9x4
13008	12	Nut M6
13009	3	Nut M8
13208	4	Lock nut M6
13209	1	Lock nut M8
13211	21	Lock nut M12
13212	4	Lock nut M14
13215	2	Lock nut M20
13624	2	Screw 3,5 x 25
14105	4	Splint ø8x50
14131	2	Spring pin 4x26 DIN 1481
14613	14	Pop-rivet 3,2 x 10
15161	2	Bolt M12x45, cylinderhead
15411	6	Lock nut M18
15513	1	Circlip A50x2,0
35633	1	Bonded seal 1/4"
50106	1	Key 10x8x45
53306	3	Gasket 1/2

56996	2	Stop switch
57092	1	Bracket, charcoal
57093	1	Slip ring module
57142	4	Spring retaining ring
57143	2	Roll tube
57144	2	Roll head
57145	4	Shaft
58025	3	Inductive Sensor M18 with cable
58527	1	Bearing housing
58597	1	Tension roller
58605	1	Inductive sensor, transducer
58608	1	Clamp roller
58609	2	Bearing UFL000N
58635	1	Fitting 1/4"-1/4"
58797	2	Roller frame compl.
58798	1	Drive roller
58800	1	Sprocket
58804	1	Sprocket
58806	2	Bearing, lower
58813	4	Spring
58814	4	Bearing UFL002N
58825	1	Soft roll
58905	1	Brake, wrapping arms
58991	1	Upper housing
59185	1	Fitting 1/2 - 1/2
59205	1	BSP Tee 1/4
59366	2	Film stretcher, complete
59740	3	Fitting 1/4 - 1/2
67219	1	Film stretcher, frame for rollers
78214	2	Fastening bolt M10, film stretcher
78357	2	Rotation arm
80277	2	Emergency stop arm
80278	1	Rotating arms, axle
80279	1	Chain guard
80280	1	Adjusting plate M14
80281	2	Film stretcher, frame
81069	1	Housing
81070	1	Cartridge valve WS10W
81071	1	Safety valve
81072	1	Coil for WS10W, 24V

81073	1	Valve block assembly, with 24V coil
81257	1	Wrapping motor assembly
81258	1	Chain wheel 1" Z9
81259	1	Chain 1"
81261	2	Bearing 6210 2RS
81266	2	Spring tensioner
81268	1	Rubber plug 37x3
81269	2	Rubber grommet 12x7
81270	1	Motor
81271	1	Sealkit, motor
81272	1	Sealkit, brake
81276	2	Film holder upside
81277	2	Upper axle
81278	2	Spring

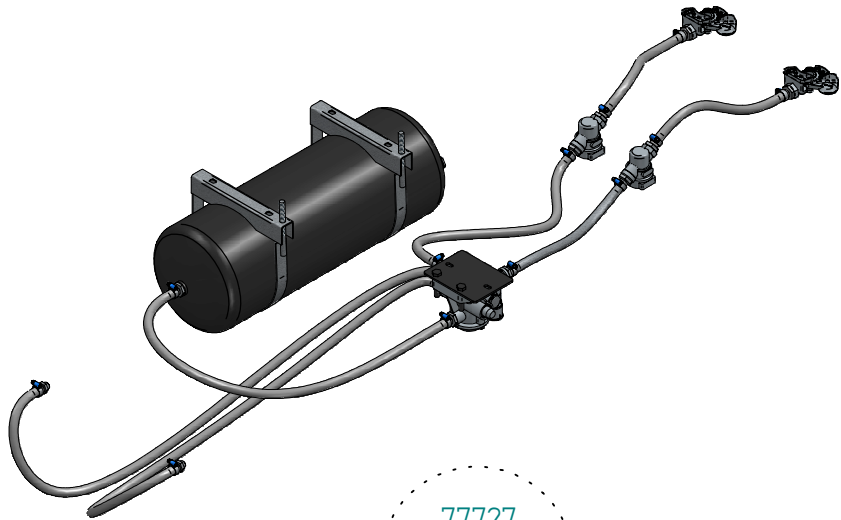

77727
Airbrakes
page 2



79300
Bale tipper
page 3

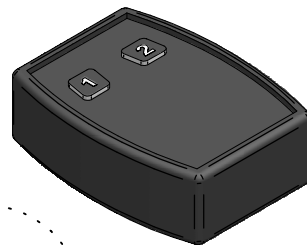

80654
Remote controller
page 4

Part Number	Qty.	Title
59336	14	Hose clamp 15-24mm
59352	2	Filter
59353	1	Release valve
59354	1	Brake valve
59355	1	Air tank
59356	2	Clamp for air tank
59357	1	Tank valve
59358	3	Plug M22
59359	3	Nipple M16
59360	11	Nipple M22
59361	1	Coupling head
59362	1	Coupling head
59363	25	Hose
77403	1	Bracket, brake valves, air brakes

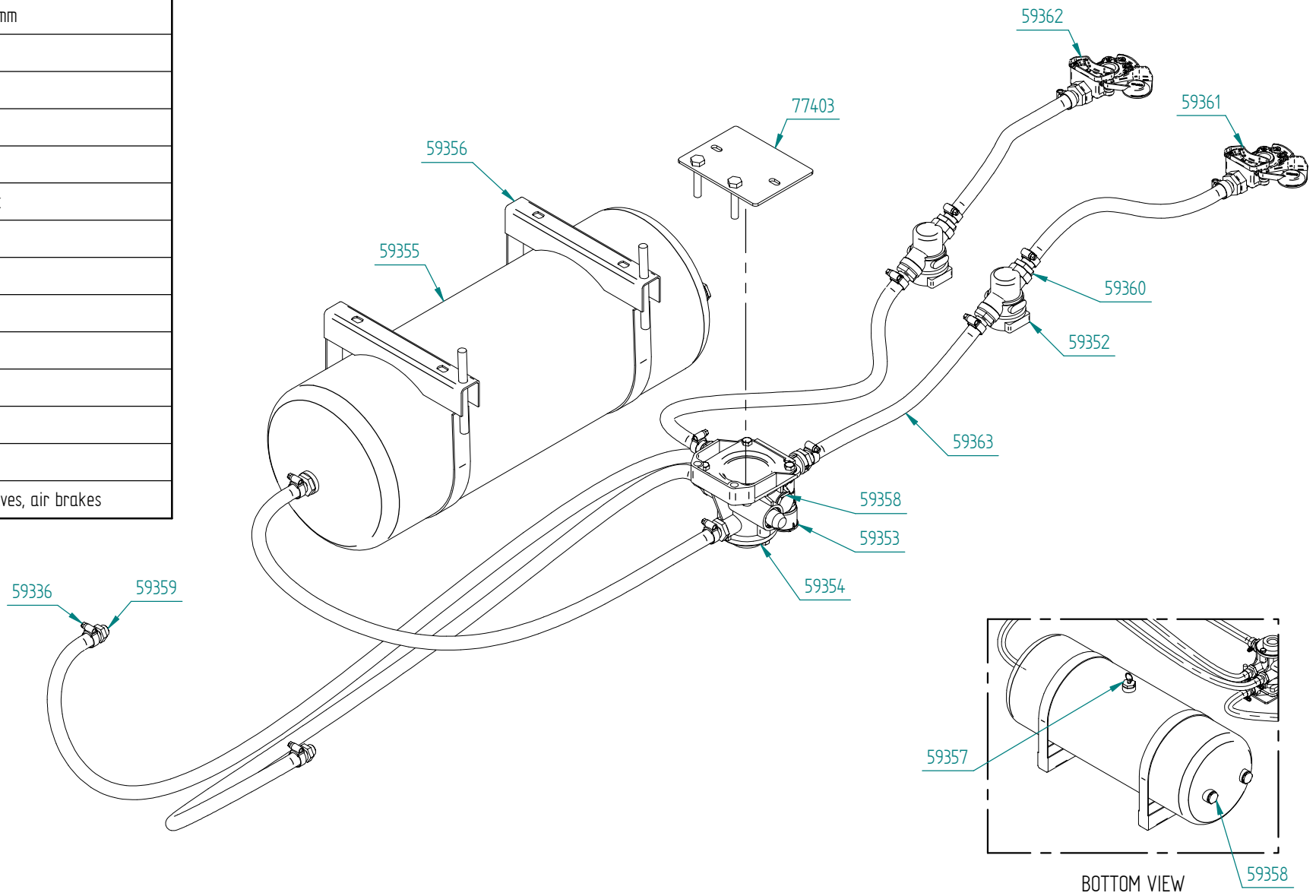

Airbrakes

Part Number	Qty.	Title
10207	1	Bolt M6x25, threaded to head
10307	4	Bolt M10x50
10364	1	Bolt M12x90
10493	1	Bolt M16x50
11110	3	Lockinghead bolt M10x100
12060	11	Washer M10
12078	1	Washer M16
12278	1	Spring washer M16
13008	1	Nut M6
13043	7	Lock nut M10
13211	1	Lock nut M12
13213	2	Lock nut M16
15202	2	Bolt M16x130, threaded to head
79297	1	Frame, triangle
79298	1	Bale stopper
79299	1	Support leg
79301	1	Bracket
79315	2	Stopper
79391	1	PVC pipe triangle
79392	1	PVC pipe vertical
79393	1	Bracket front

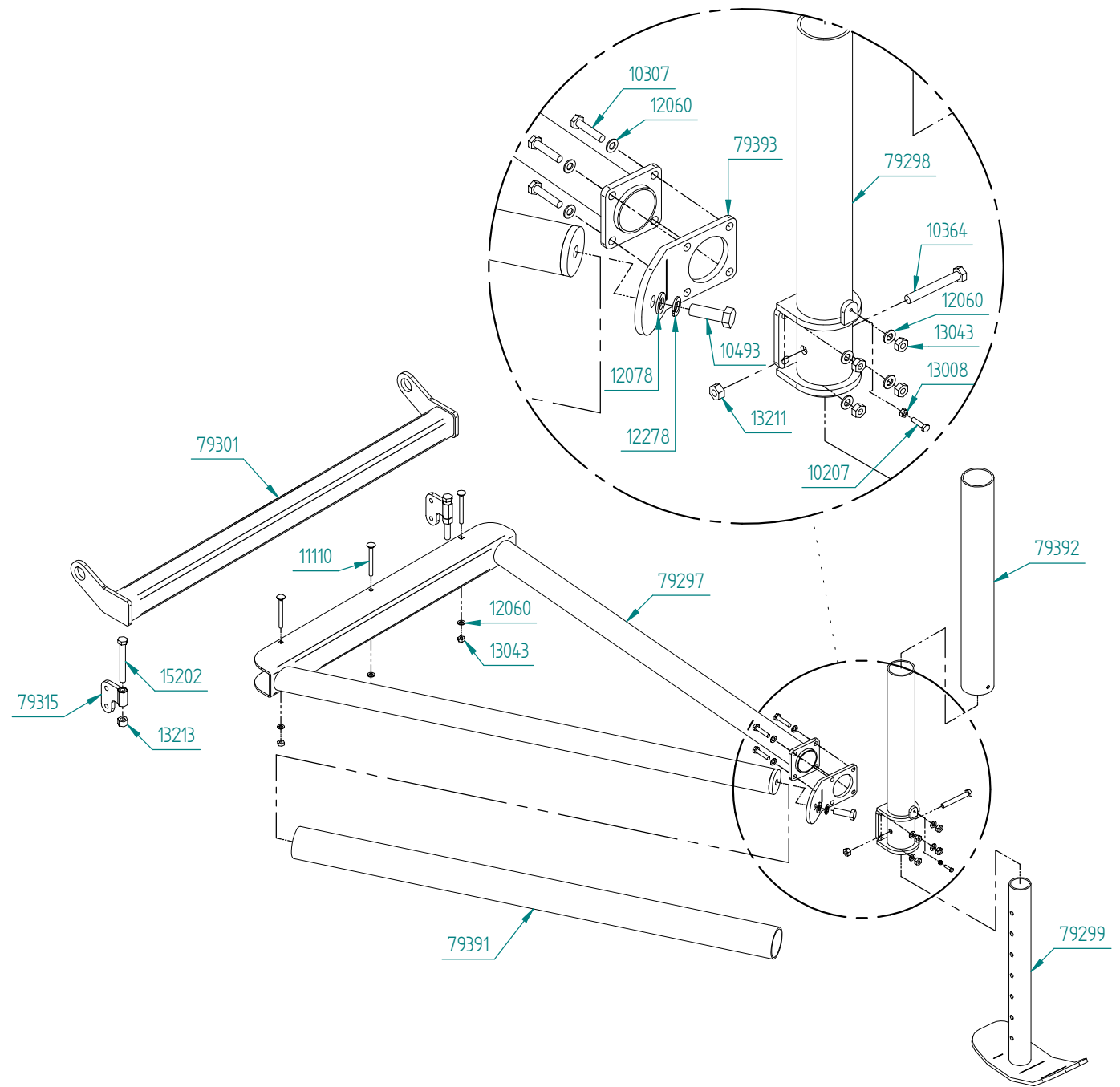

Bale tipper

Part Number	Qty.	Title
80654	1	Remote controller

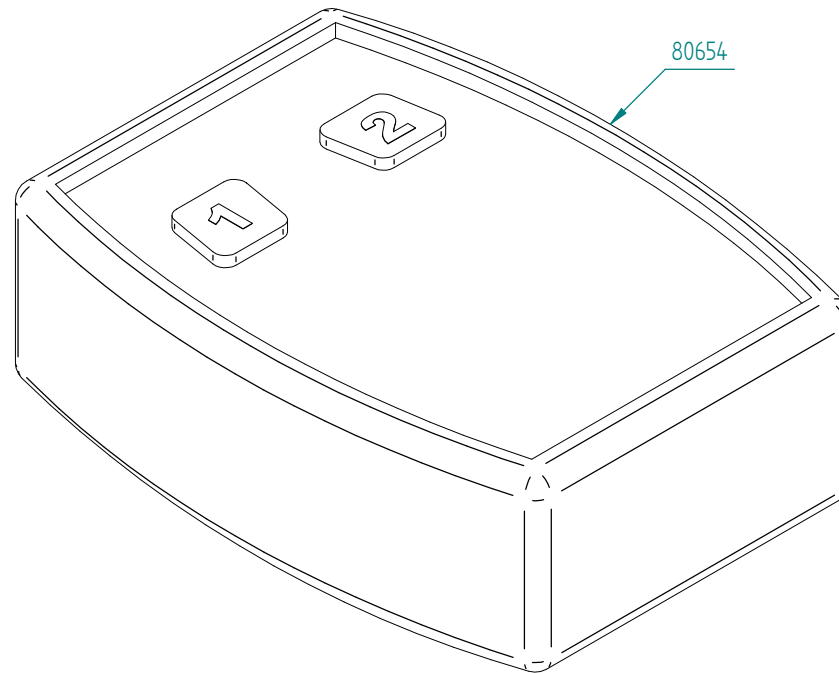

Remote
controller

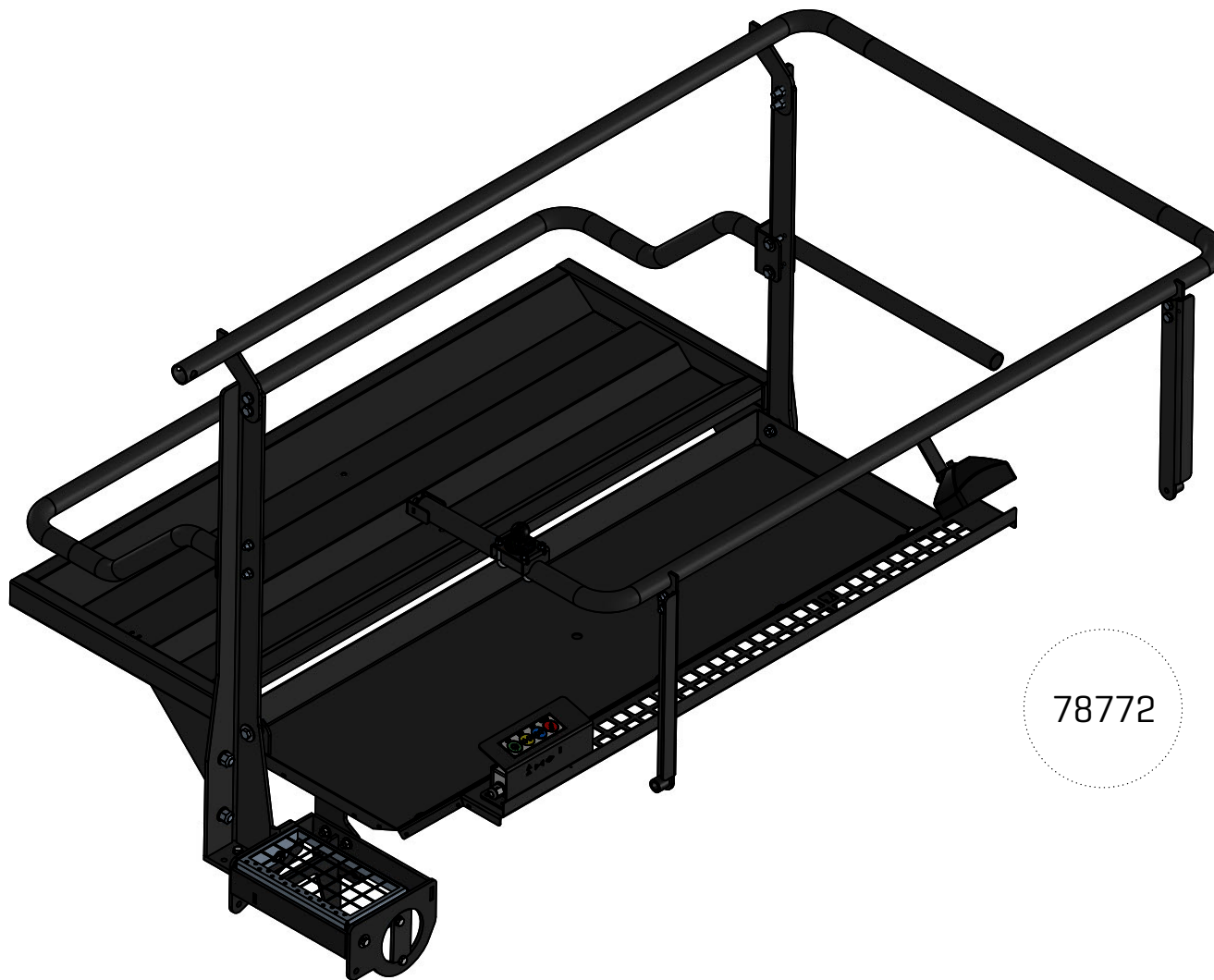

78772

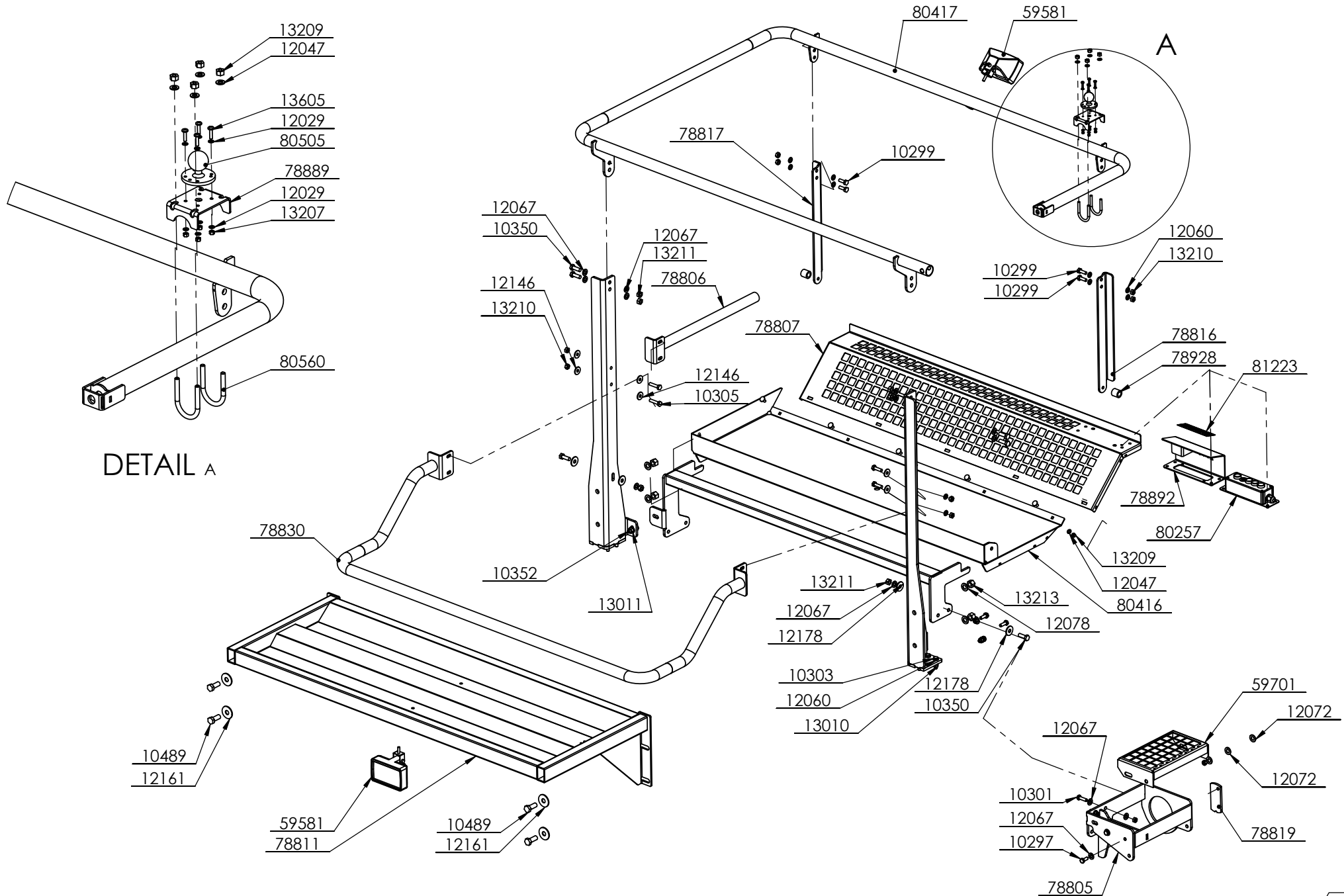

Part number	Qty	Description
10297	3	Screw M10 x 25 DIN 933
10299	4	Bolt M10x30
10299	2	Screw M10 x 30 DIN 933
10301	2	Bolt M10x35, threaded to head
10301	2	Screw M10 x 35 DIN 933
10303	6	Screw M10 x 40 DIN 933
10305	2	Bolt M10x45
10350	6	Bolt M12x35
10352	1	Bolt M12 x 40 DIN 933
10489	4	Bolt M16x40, threaded to head
11113	5	Locking head bolt M8x20
12029	8	Washer M5
12047	9	Washer M8
12060	10	Washer M10
12060	15	Washer M10 DIN 125A
12067	10	Washer M12
12067	10	Washer M12 DIN 125A
12072	4	Washer M14 DIN 125A
12078	4	Washer M16
12146	6	Washer ø30/10,5x2,5
12161	4	Washer ø50/17x3
12178	4	Washer ø37/13x3
13010	13	Nut M10 DIN 934
13011	1	Nut M12 DIN 934
13207	4	Lock nut M5
13209	9	Lock nut M8
13210	8	Lock nut M10
13211	6	Lock nut M12
13213	4	Lock nut M16
13605	4	Pan bolt M5x20
59581	2	Flood light
59701	1	Step
78805	1	Fastener for staircase and platform
78806	1	Middle tube
78807	1	Top cover
78811	1	Underframe, storage
78816	1	Supporting rod, right
78817	1	Supporting rod, left
78819	1	Support for step
78830	1	Rear bow, storage
78889	1	Fastener for RAM bracket

Part number	Qty	Description
78891	1	Bottom plate, remote control, film system
78892	1	Cover, remote control, film system
78928	2	Spacer
80257	1	Switch box for film system
80412	1	Frame for platform
80416	1	Bottom plate
80417	1	Railing tube
80505	1	RAM-fastener, foot
80560	2	U-clamp 42mm
81223	1	Sticker
82087	1	Upper tower with brackett, right, platform
82090	1	Upper tower with brackett, left, platform

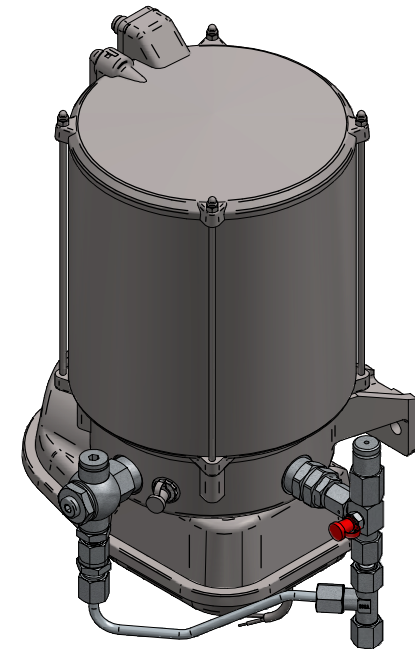
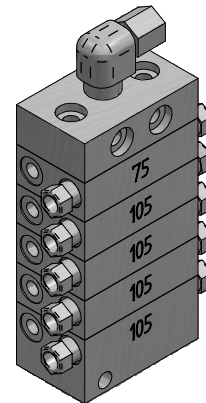
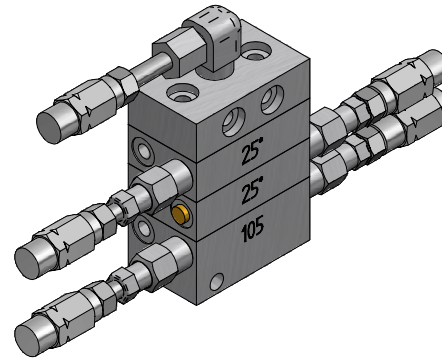
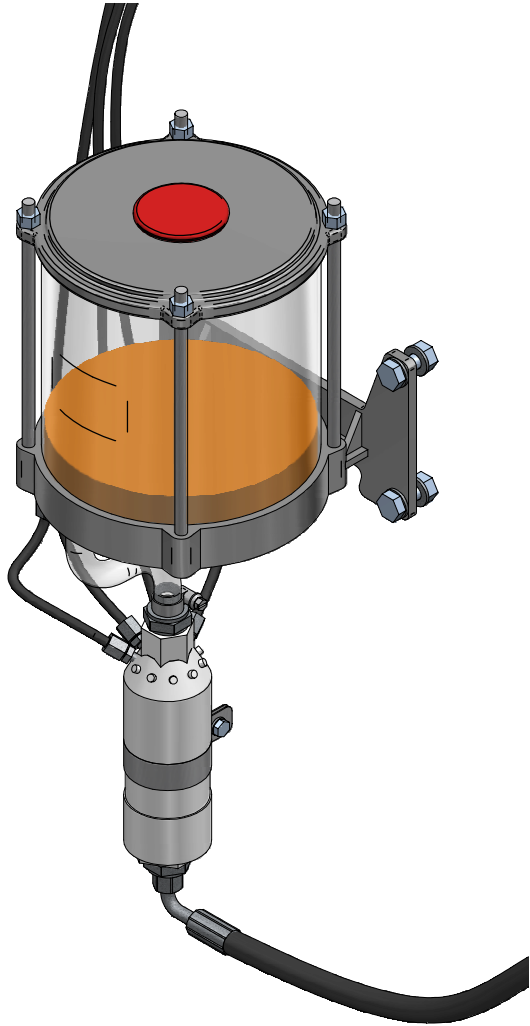

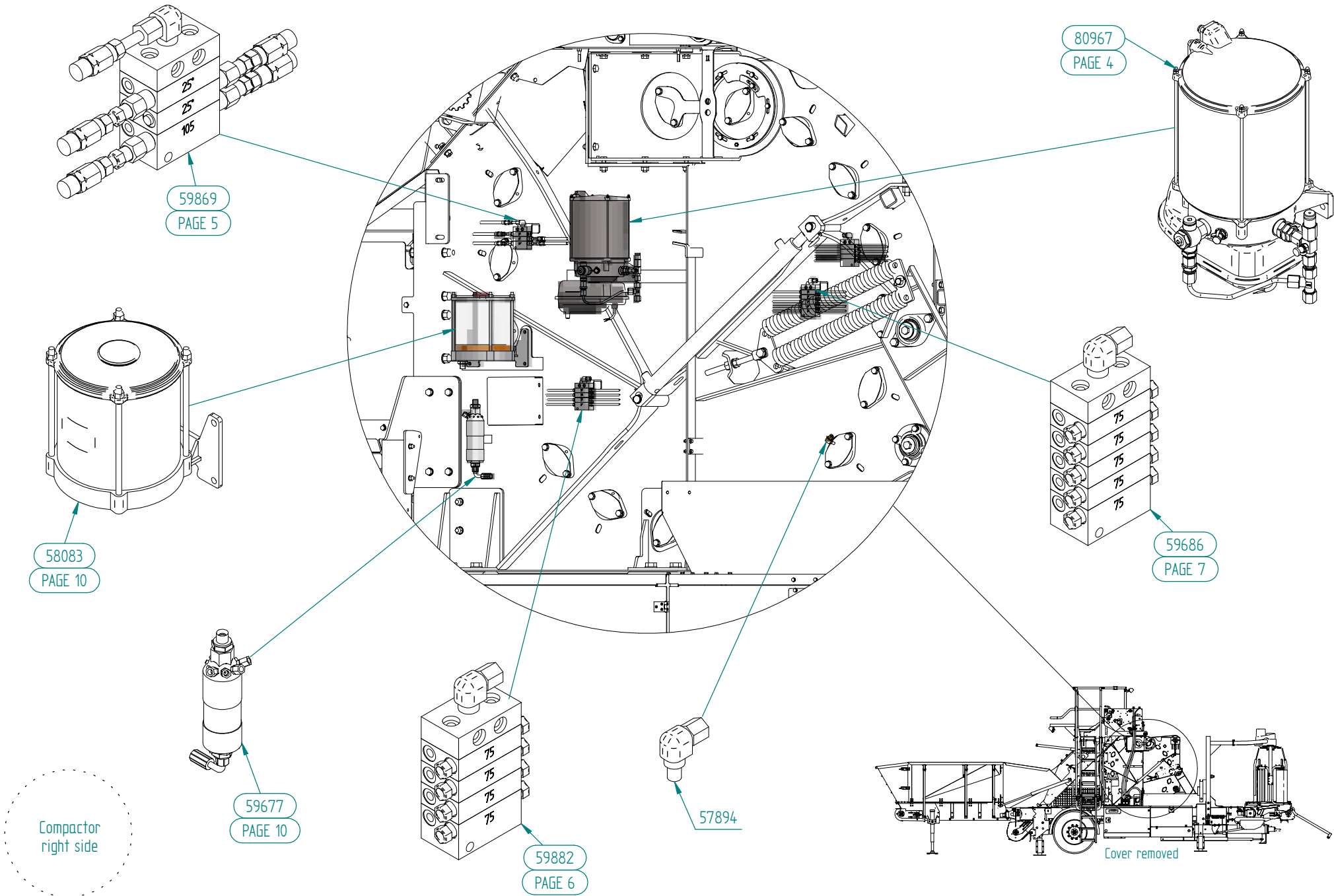

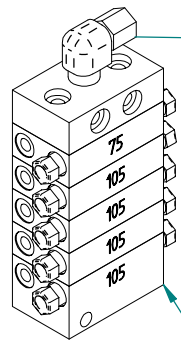

59688
PAGE 8

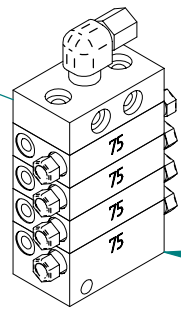
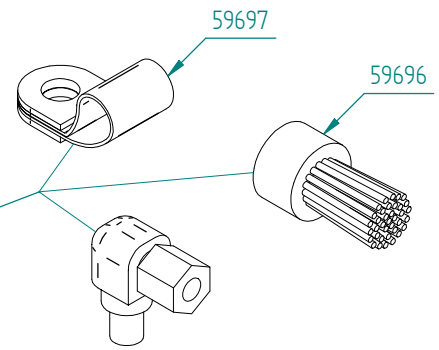
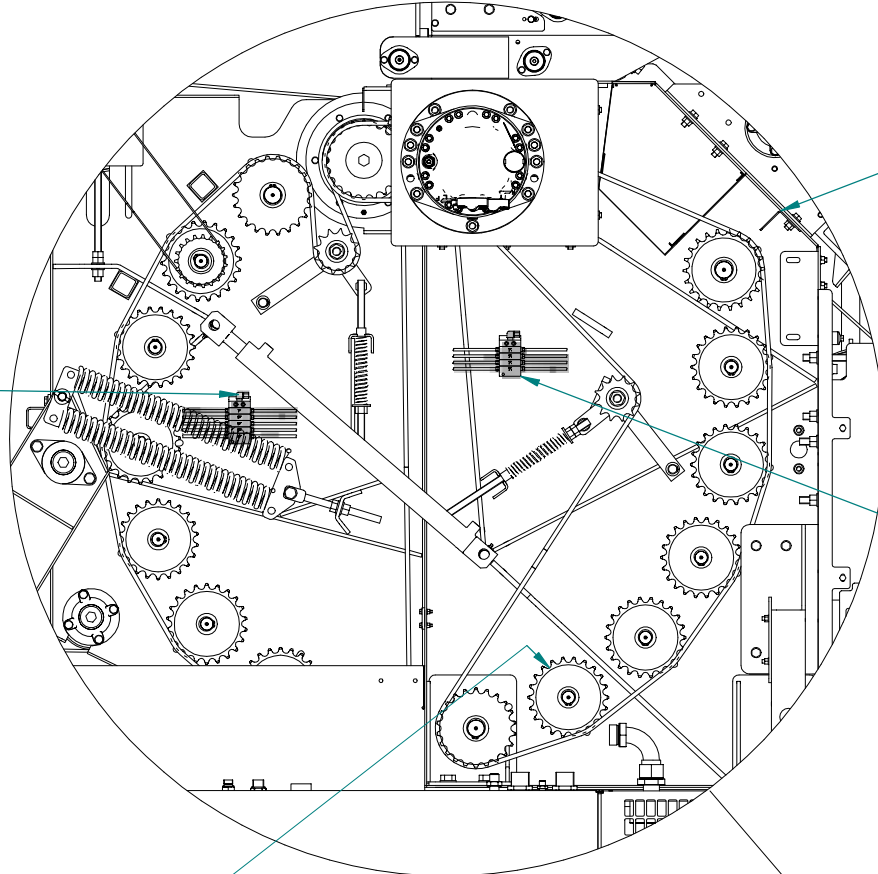

59690
PAGE 9

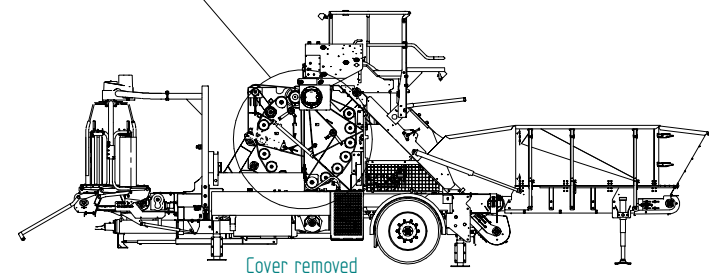
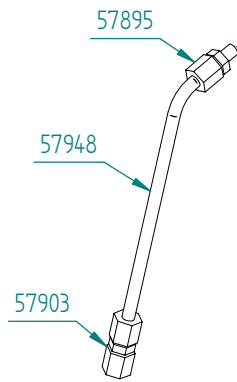

Cover removed

Compactor
left side

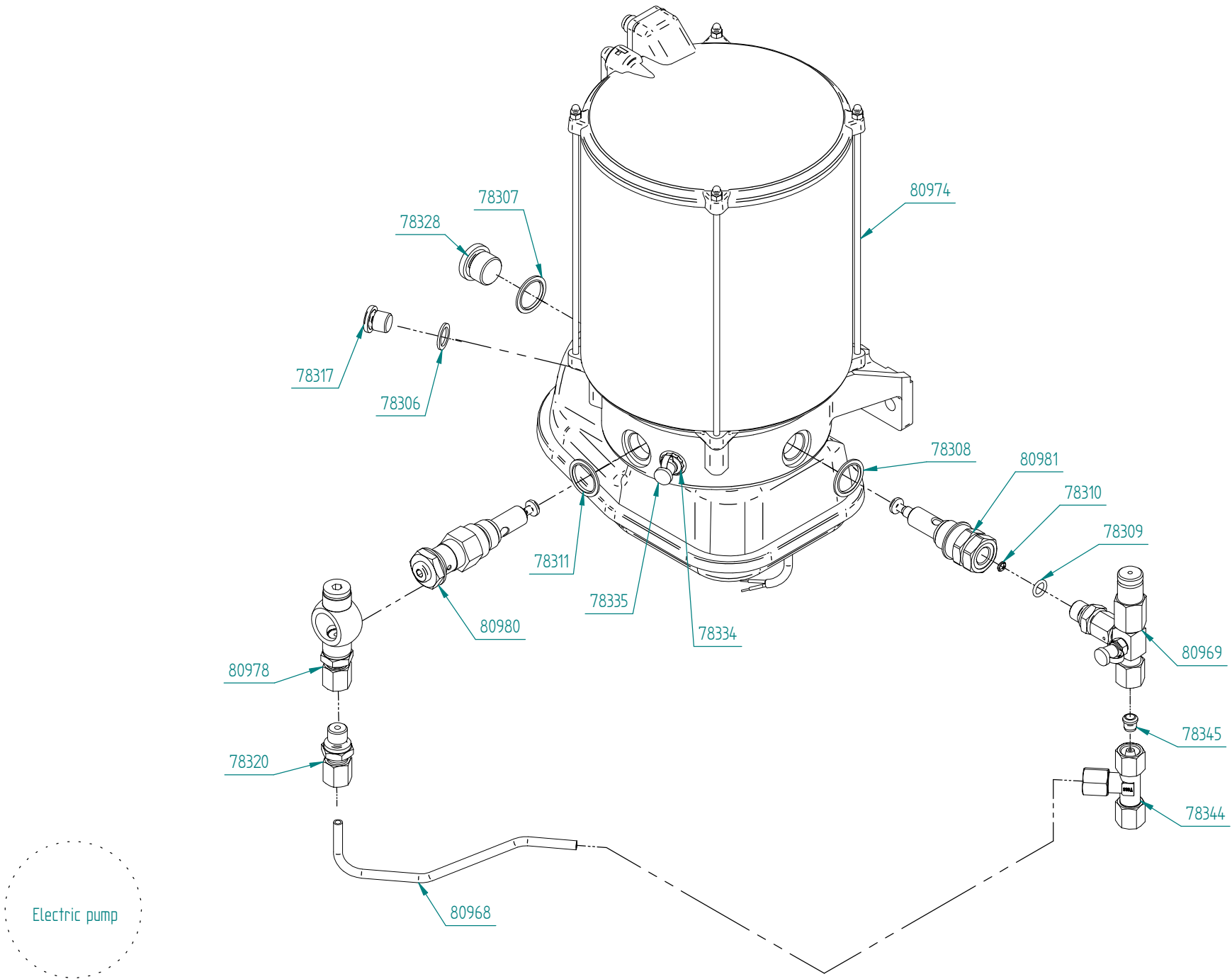

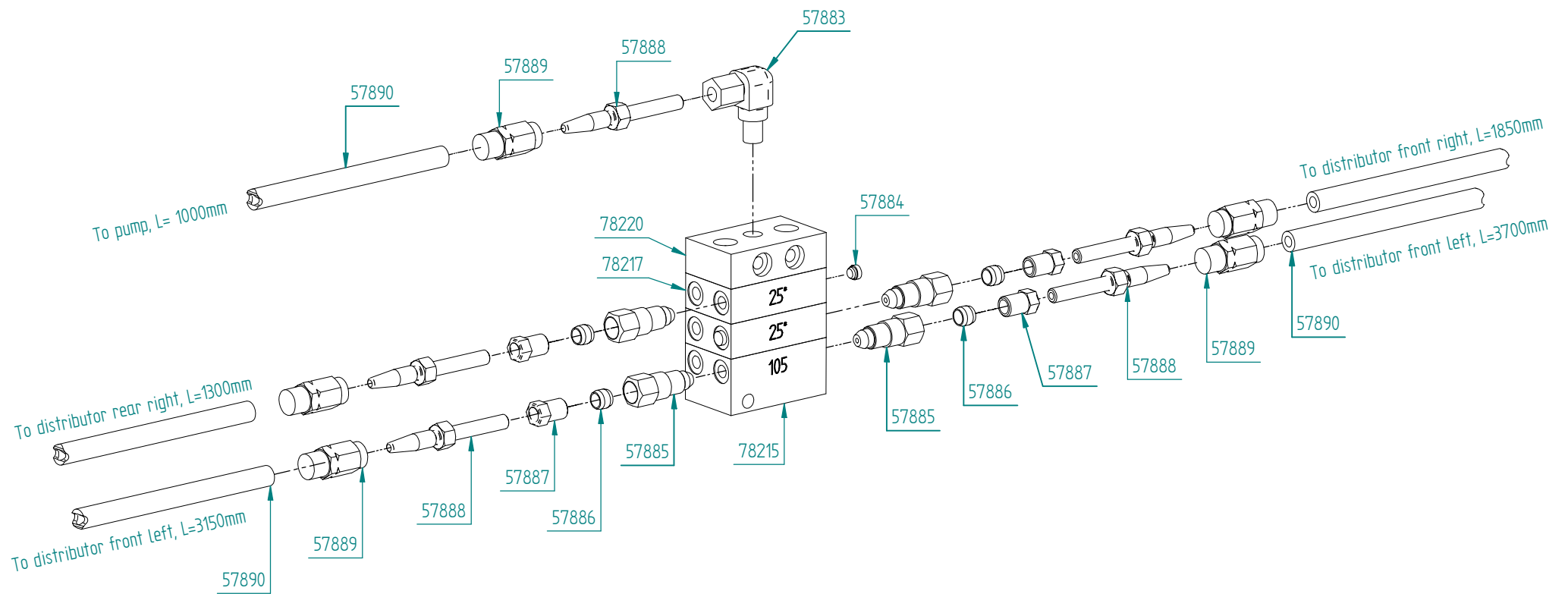

Main distributor

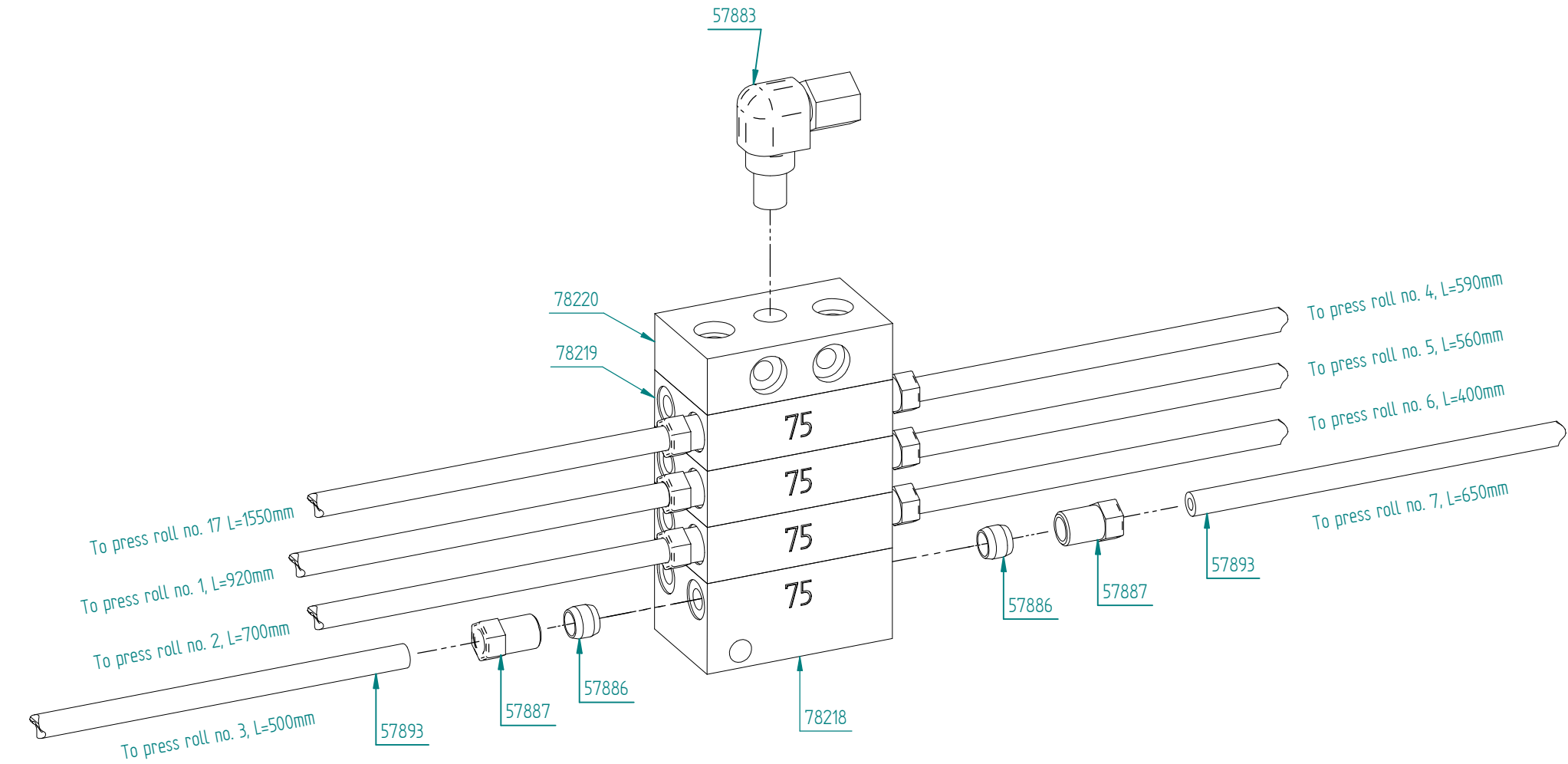

Distributor rear right

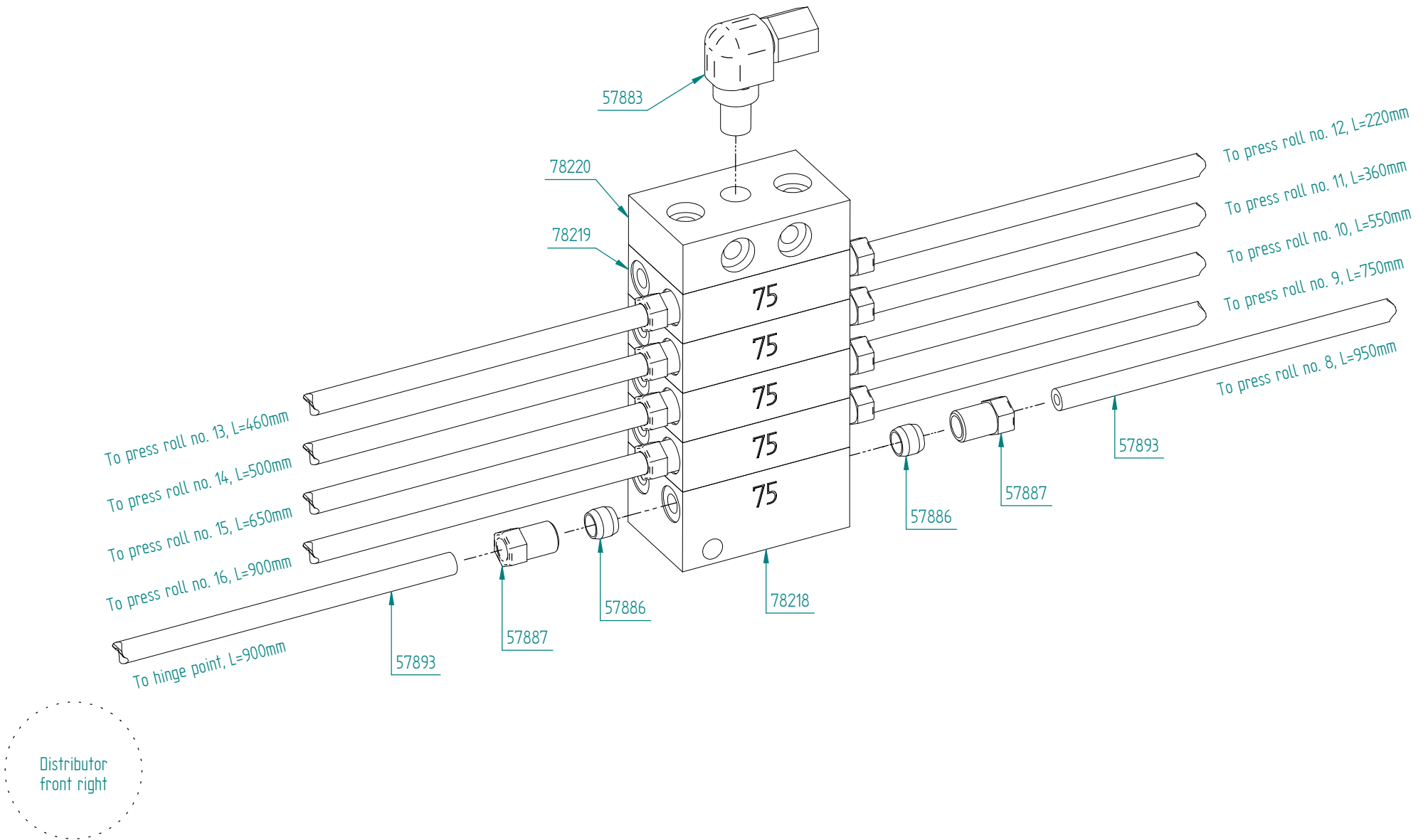

Distributor
front left

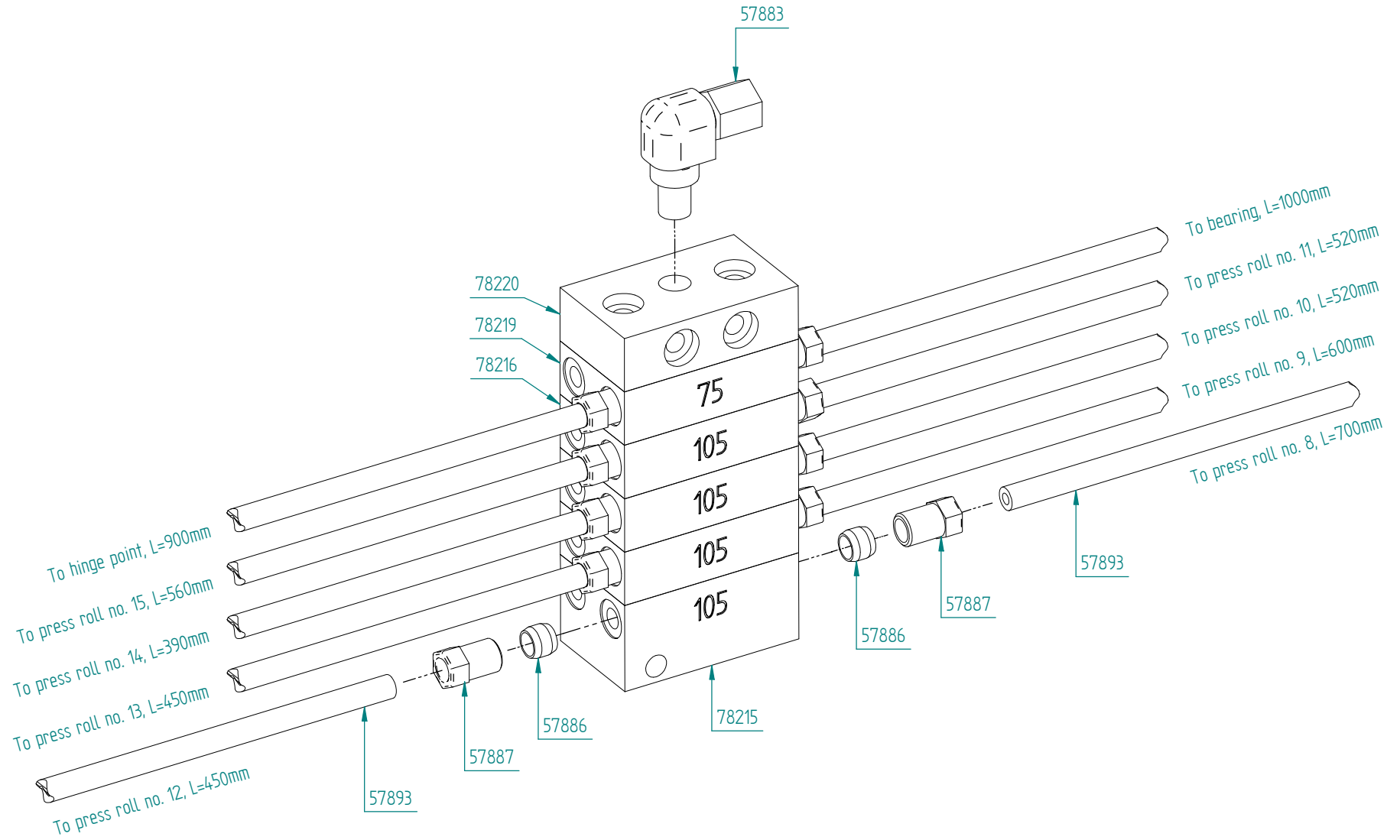

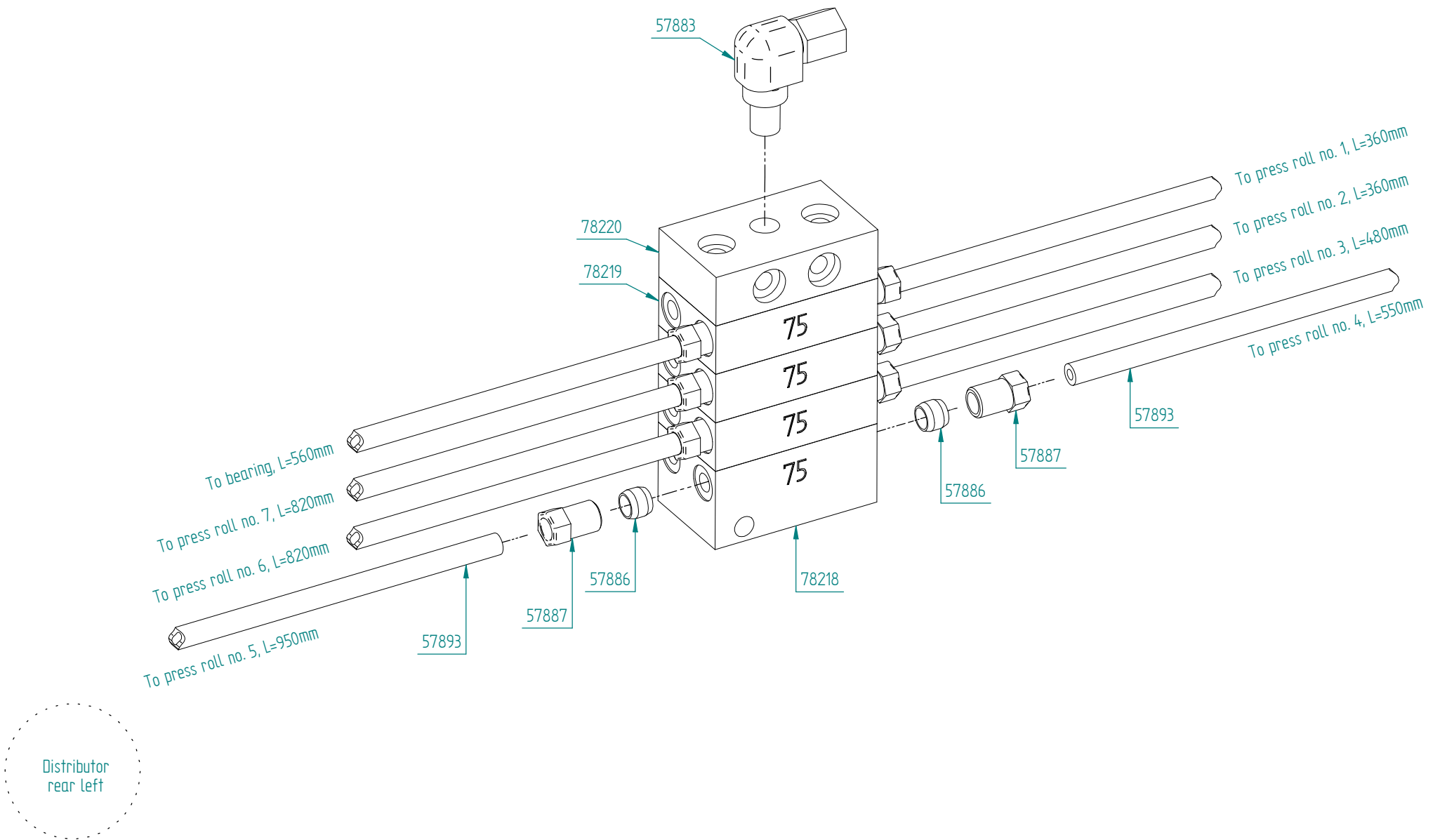

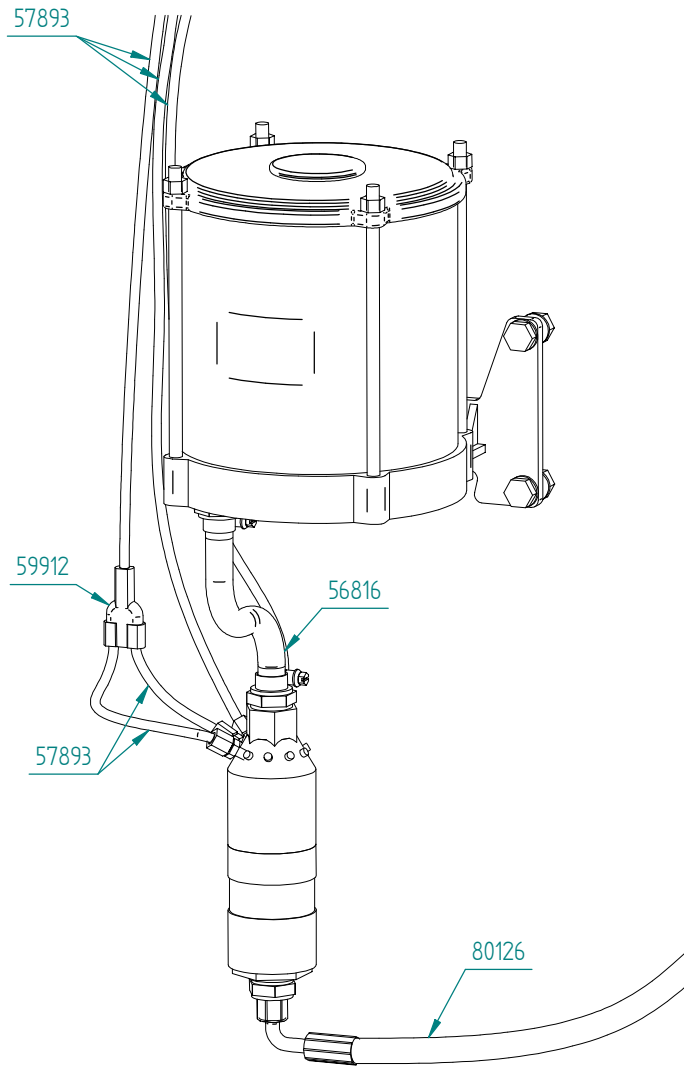

Hydraulic oil pump
and oil tank

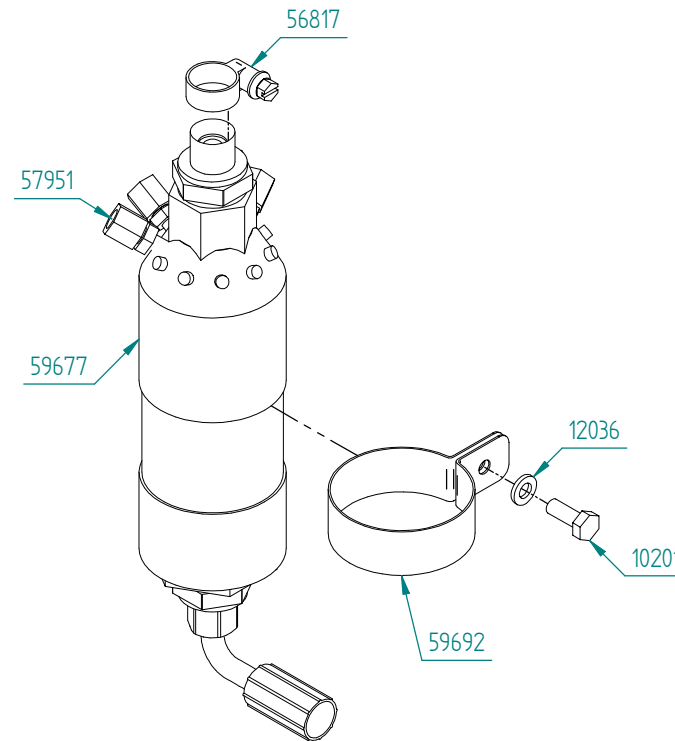
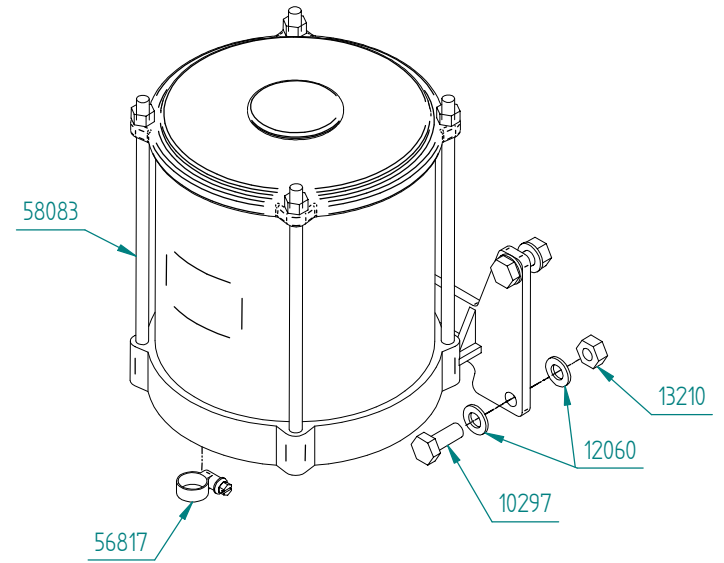

Part Number	Qty.	Title
10201	1	Bolt M6x16, threaded to head
10297	6	Bolt M10x25
12036	1	Washer M6
12060	12	Washer M10
13210	6	Lock nut M10
56816	1	PVC hose
56817	2	Worm gear clamp
57883	5	Angular coupling 90° WE6 1/8"
57884	2	Sealing plug
57885	4	Non-return valve
57886	40	Double Cone Olive
57887	40	Cap screw US6 M10x1
57888	9	Insert for ferrule
57889	9	Threaded ferrule
57890	m	High Pressure Hose
57893	m	Polyamid Tube
57894	13	Elbow 90° WEG 1/8" K
57895	21	Fitting GE 6LI R1/8" k
57896	1	Spiral protection ø8x4 (Not shown)
57903	16	Fitting
57948	1	Steel tube, ø6x1, galvanized
57951	2	Fitting
58083	1	Oil reservoir
59677	1	Hydraulic pump

Part Number	Qty.	Title
59686	1	Distributor front right
59688	1	Distributor front left
59690	1	Distributor rear left
59692	1	Clamp
59696	6	Grease brush
59697	6	Tube bow ø15
59869	1	Main distributor
59882	1	Distributor rear right
59910	6	Elow builtow M8x1
59912	1	Fitting Y-type
78215	2	Distribution block, MX-F 105, large
78216	3	Distribution block, MX-F 105, small
78217	2	Distribution block, MX-F 25, small
78218	3	Distribution block, MX-F 75, large
78219	11	Distribution block, MX-F 75, small
78220	5	Distribution block, MX-F 105, main
78306	1	EP-1, gasket 1
78307	1	EP-1, gasket 2
78308	1	EP-1, gasket 3
78309	1	EP-1, gasket 4
78310	1	EP-1, gasket 5
78311	1	EP-1, gasket 6
78317	1	EP-1, fitting 1
78320	1	EP-1, fitting 4

Part Number	Qty.	Title
78328	1	EP-1, container, part 4
78334	1	EP-1, grease nipple
78335	1	EP-1, cap for grease nipple
78344	1	EP-1, valve 3, part 1
78345	1	EP-1, valve 3, part 2
80126	1	Hydraulic hose 1/4" 2SN L=580
80967	1	Greasepump EP-1 24V complete
80968	1	EP-1, contact for 80967
80969	1	EP-1, valve
80974	1	Greasepump EP-1 24V
80978	1	Banjo union
80980	1	Pump element PE-120V
80981	1	Pump element PE-170GI



Developing profitable customers

CONTACT



Johan Gjønnnes' veg 25
7320 Fannrem
Norway



Spare parts:
+47 913 23 511

Technical Support:
+47 918 43 553



parts@orkel.no



orkel.com

User resources



orkel.no/qr/hi-x